The Los Angeles Times

For Liberty and Law, Equal Rights and Industrial Freedom.

Per Month, 75 Cents. Or 2½ Cents a Copy.

TUESDAY MORNING, JULY 19, 1910.

On All News Stands, Trains and Streets. } 5 CENTS.

LIKE SHEEP.

SEALED ORDERS.

Automatic Strike on Grand Trunk.

Conductors and Trainmen Quit Work Late in Evening.

Committee Refuses Liberal Wage Increases and Future Benefits.

Officials Say They Have Many Applications for Work on File.

[ASSOCIATED PRESS NIGHT REPORT.]

MONTREAL, July 18.—Conductors and trainmen of the Grand Trunk and Central Vermont railways obeyed an automatic strike order at 9:30 o'clock tonight.

On Sunday when the members of the strike committee left here, each man carried a sealed envelope to be opened at that hour calling a strike unless a telegram had previously been received, which, upon comparison with a copy enclosed in the envelope, stated otherwise. No such telegram was sent and the strike became effective at 9:30 p. m. Under the terms of the strike order, trains which began their runs before 9:30 are to be taken through to the terminal by the men in charge. After that the company is expected to look after its own interests.

Grand Trunk officials tonight issued a statement in part as follows:

"Messrs. Berry and Murdock, with a committee representing the Grand Trunk trainmen and yardmen, met the officers of the company this morning and advised that they had received the authority of a large majority of our trainmen to order a strike if settlement was not reached with the company.

RAILROAD'S OFFER.

"A general discussion of the situation took place during which we advised them we were not in a position to do more than had been offered in our former proposition, giving the men an increase of approximately 18 per cent. with the further promise that they should be given the same standard rate of pay as the Canadian Pacific as soon as the Grand Trunk, through its relation with the Grand Trunk Pacific, is in a position to participate in the higher rates obtaining on traffic in the Northwest by reason of the competition of that road, and the obtaining of through rail connections between the Grand Trunk and the Grand Trunk Pacific, which should be accomplished within two years.

"It was explained that if there was any question of indefiniteness as to the date when the standardization was to take effect, we would agree that it should not be later than January 1, 1913, or earlier if the Board of Railroad Commissioners, upon hearing of the facts in the case, should so determine.

"This was not considered satisfactory and the conference was adjourned until the afternoon, when we were handed the schedule of rates of pay and rules which are practically the Eastern standard.

"The reply was made that we could do no better than what had already been offered, and we have no future propositions to make.

EXPRESS CONFIDENCE.

"Should a strike be ordered, we feel confident many of the employés of the company in the train service will disregard such strike order and will continue with the company. We have many applications from other parties for employment, and shall also recruit largely from our other departments.

"In the meantime, we shall make effective the rules and rates of pay offered the employés. Pending settlement, all shops on the system will be closed."

To this President Hayes added:

"We have done the best we can, having regard to the interests of the shareholders and of the men themselves. We have offered substantial increases in wages. For instance, we give conductors between Montreal and Portland an increase from $110 to $135; between Montreal and Brockville, from $90 to $140 a month; between Montreal and Toronto, from $110 to $140, and baggagemen from $70 to $85 and brakemen from $55 and $60 to $80.

"On mileage rates, conductors of

(Continued on Eighth Page.)

PILOT LEAP SAVES TWO.

Illinoisan Displays Heroism Like Fiction When Train Threatens Auto Occupants.

[BY DIRECT WIRE TO THE TIMES.]

CHICAGO, July 18.—[Exclusive Dispatch.] Heroism scarcely equaled was displayed today, when O. W. Nelson, driving an automobile with Miss Ellen Smakel, seized his companion in his arms and leaped to safety on the pilot of a train that threatened them with death. The accident occurred at Roselle, Ill., where the Elgin road crosses the Chicago, Milwaukee and St. Paul tracks. As the automobile was on the tracks a defect in mechanism abruptly stalled the car. A freight train rushed toward the machine. The engineer applied the brakes. As it was about to crush the automobile and its occupants, Nelson grasped Miss Smakel about the waist and leaped for the engine, clutching a rail and hanging on. The train was not stopped inside a distance of about 300 feet. Nelson was only slightly bruised. Miss Smakel's only injury was the nervous shock.

ON TOP.

PATTEN CLEANS UP ON COTTON.

FRIENDS SAY HIS PROFIT WILL BE TWO MILLION.

Sells Hundred Thousand Bales at Sixteen Cents a Pound That Cost Him Around Eleven Cents—It Is Reported He Has Made Big Winnings Also in Wheat.

[BY DIRECT WIRE TO THE TIMES.]

NEW YORK, July 18.—[Exclusive Dispatch.] The high price of cotton has proved most profitable to James A. Patten, the Chicago speculator. According to his intimate friends in the local pit, he will net about $2,000,000 profits from the sale of 100,000 bales of actual cotton taken upon May contracts after paying $250,000 for insurance, freight charges, etc. This cotton, which he has been selling Europe and this country at 16 cents, was secured below an average price of 11 cents.

If it had not been for the government proceedings against him and the other bull leaders, Mr. Patten would have undoubtedly been in the July deal. He determined to refrain from any market trading after this suit was started, contenting himself with selling his spot cotton at high profits.

It also became known today that Mr. Patten, who has been of the opinion for months past, that the crop situation was most unfavorable, got into the wheat market some weeks ago and on his heavy bull operations has cleaned up so far over $1,000,000.

EXPOSE.

DOES JUMP ACT IN COURTROOM.

ACROBAT EXPOSES HIS ACT IN DAMAGE COURT.

Performer Leaps Lightly in and Out of Barrels Until Hurt by Railroad When He Has to Simplify Stunt, He Explains to Hamilton, Ohio, Judge.

[ASSOCIATED PRESS NIGHT REPORT.]

HAMILTON (O.) July 18.—An acrobatic performance was given in Common Pleas Court here today, that the verdict of $1500 against the C. H. and D. Railroad may be allowed to stand. William Deonso, a trick jumper, was the performer and Judge Murphy was audience and critic. Deonso was hurt in a railroad accident nine years ago later suing the company and being awarded $1500 damages.

He had been jumping in and out of barrels for a livelihood, but after the accident claimed he could no longer do that trick and perfected a new performance.

The railroad sought to have the verdict set aside, claiming that the new trick was more difficult than the other. Deonso thereupon went through the new trick and showed the court that while it seemed difficult to an audience any child could do it with a bit of coaching.

INSANE ACT.

MOTHER KILLS CHILD; TAKES HER OWN LIFE.

[BY DIRECT WIRE TO THE TIMES.]

MILES CITY (Mont.) July 18.—[Exclusive Dispatch.] Mrs. Helen Philbrick, author of several books, one, "The Idiot and the Insane," under the name of "The Mad Woman of the Rockies," and well known in Boston and California, committed suicide Sunday at the ranch of her brother, M. F. Howard, on Rosebud Creek, by taking cyanide of potassium, after having murdered her 11-year-old daughter, Faith, by chloroforming.

Mrs. Philbrick has been mildly in-

the Tongue River, near the foot of Main street, in Miles City, about five years ago. Mrs. Philbrick and her daughter occupied a tent alone, while other members of the family lived in the house.

The household slept late, and Mrs. Philbrick and her daughter not appearing for breakfast, an inquiry developed the murder and suicide.

Search among the effects of the dead woman disclosed a bundle of letters, one addressed to each member of her family, explained that she had taken

JEALOUSY.

MYSTERY SOLVED.

Rigdon's Victim Is Identified.

Woman in Chicago's Double Tragedy Is Diplomat's Stepdaughter.

Killing Caused by Desertion of Realty Man After He Enriched Her.

Conspiracy of Silence Broken by Publication of Her Real Name.

[BY DIRECT WIRE TO THE TIMES.]

CHICAGO, July 18.—[Exclusive Dispatch.] The Rigdon mystery, which for four days had baffled the efforts of the Chicago police department, even to pierce it, completely solved itself today within an hour.

A single bolt of truth hurled into the painfully-reared structure of lies and evasions, beyond which it had been sought to hide the identity of principals in the case and the motives that prompted Charles W. Rigdon to shoot "Emma Deufex," in the offices of John Fetzer last Friday afternoon, set the whole fabric crashing, and in the place where it had been there stood revealed the stark lights of an almost unparalleled tragedy in real life. That single bolt of truth was the publication this morning of the name, "Mrs. Young," and the announcement that that was the real name of the woman lying in the shadow of death in St. Luke's Hospital, the victim of Rigdon's pistol.

The name struck at the heart of the mystery. It sent the house of cards rattling about the ears of the members of the conspiracy of silence, unsealed their lips and brought out the whole truth.

DRAMATIS PERSONAE.

Illuminated by the disclosures of today, and relieved of their masks of fictitious names, the dramatis personae of the now-famous Rigdon tragedy stands revealed as follows:

Mrs. Corretta Young, the woman heretofore known as "Mrs. Emma Deufex," now at St. Luke's Hospital. She is a wealthy widow and is the step-daughter of an attaché of the Norwegian Embassy at Washington. Rigdon shot her because, after he had enriched her, she had deserted him. Her home in Chicago has been No. 617 Foster avenue, Evanston.

Miss Thresa Trojman is the "Mary Wilson" of the tragedy. She is the half sister of Mrs. Young, a beautiful and cultivated girl, entirely innocent of any wrong-doing in the case except that she falsified about it to shield the wounded woman. Her home also is No. 617 Foster avenue, Evanston.

John C. Fetzer, prominent Chicago financier. He was Rigdon's business friend but Rigdon distrusted and finally tried to kill him because he became possessed with a notion that he was his rival for Mrs. Young's ("Mrs. Deufex's") love.

Edward H. Peters, former West Park Commissioner. He is Mr. Fetzer's partner and has no connection with the tragedy except that he tried to help conceal the facts that led up to the shooting.

Harry Hedrick, the mysterious "Mr. Hedrick" of the telephone. He is the agent of B. H. Sheftel's & Co., No. 190 LaSalle street, and is a stock broker. He tried to shield Mrs. Young and Miss Trojman because they were friendless women in distress.

W. A. Crooks, assistant to Mr. Hedrick. He is the man to whom Mr. Hedrick telephoned after the tragedy.

Gustave A. Popplebaum, dealer in glass at No. 36 LaSalle street. An "innocent bystander," pursued by Rigdon because an affair in which he was said to have been involved with a Mrs. Beach at the De Johnge Hotel had led Rigdon to believe that he was his rival for the affections of Mrs. Young.

Mrs. Annie Hawbecker Rigdon, widow of the dead man. She has no connection with the tragedy except that she was the wife of Rigdon.

ABUSED HER.

Rigdon shot Mrs. Young and killed himself because she refused to have anything more to do with him. During the period of their friendship, he had alternately lavished his wealth upon her and abused her like a fiend. A few weeks before the tragedy she threatened to leave him. He pursued her and his chase finally ended in John C. Fetzer's office last Friday. He begged her to return to him and she refused. Then he shot her and killed himself. He tried also to kill John C. Fetzer.

The man and the woman first met six years ago in Washington, where Mrs. Young—she spelled her name Younge, in the Norwegian fashion—was living with her stepfather, who was then connected with the Scandinavian Embassy.

The Youngs at that time were poor, but Rigdon had made a great deal of money speculating in Nevada mining stock.

LIFE IN NEVADA.

Rigdon first met Mrs. Young when she came to him seeking a position as stenographer. He employed her, and afterward, infatuated with her beauty, fell in love with her. He took her with him to Nevada.

AMERICAN OFFICIAL IS ATTACKED BY MOROS.

Dean C. Worcester,

American Secretary of Interior for Philippines, who was set upon yesterday by renegade Moros, but was saved from assassination by alertness of his bodyguard.

MARKED FOR DEATH.

ATTEMPT TO MURDER AMERICAN SECRETARY.

Renegade Moros on Island of Palawan Are Frustrated in Attack on Dean C. Worcester—His Bodyguard Kill Three.

[BY DIRECT WIRE TO THE TIMES.]

MANILA, July 18.—[Exclusive Dispatch.] Renegade Moros on the Island of Palawan, today made an ineffectual attempt to murder Dean C. Worcester, American Secretary of the Interior for the Philippines. Only the alertness of his bodyguard saved Mr. Worcester from assassination. As it was, the guard made short work of the murderous attempt, shooting down the outlaws, of whom three were killed outright and the others were badly wounded.

Since the drowning of Lieut. Edward Y. Miller, Governor of Palawan, the rebellious Moros have been increasing their devilment. Gov. Miller held them in tight leash and in the great majority of the islanders were with him and his policies to the utmost.

The Moros who attempted the life of Mr. Worcester are the rag and bobtail—the hoodlums and criminals that fringe any sort of society. Their movements had been so carefully guarded that no hint was had of the plot.

Secretary Worcester was touring the island, which is the most westerly of the larger of the Philippine group, bounding the Sulu Sea on the west, and was present at the installation of the new Governor.

GUARDED PLANS.

In anticipation of his coming a band of Moros planned his death.

Armed with bolos, carefully concealed, they laid a trap for the secretary, who suddenly found himself the object of a savage rush.

Capt. Mownihan of the Scouts was the first to recognize the hostile movement, and just in the nick of time he ordered the Scouts to fire. At the fusilade three Moros, who led the attack, dropped in their tracks, while several others doubled up with more or less severe wounds. The rest of them took to their heels.

The Secretary Worcester should be singled out for assassination by the Moros caused much surprise in this city. If one of the leaders in the military service of the American administration had been attacked it would have been regarded as in keeping with the reputation of those half savage natives, but the Secretary of the Interior has been engaged in scientific research in the archipelago for many years, has not been concerned in any governmental activities that might have incurred the enmity of the fanatical tribesmen and was never before seriously endangered in his extensive travels about the islands.

Mr. Worcester's interests in and studies of the Philippine tribes began years before the Spanish-American War, when he was an educator in the service of the University of Michigan.

He was a member of the Steere scientific expedition to the archipelago in 1887-88, and was one of the two men who conducted the Menage expeditions in 1890-93.

LONG EXPERINECE.

Because of the knowledge of the islands gained in these travels Mr. Worcester was appointed a member of the first commission in 1899, immediately after control of the islands was taken over by the American government, and served in that capacity until September 1, 1901, when he was made Secretary of the Interior in the Insular government, which position he as held ever since.

He is author of the "Philippine Islands and Their People," "The Non-Christian Tribes of Northern Luzon," and many papers on birds and mammals of the archipelago.

Mr. Worcester was formerly an in-to 1899 was curator of the zoölogical University at Ann Arbor and from 1895 structor in botany and zoölogy in the museum.

PRAY FOR CHILD'S RECOVERY.

Since Supplications of Religious Sect Begun Kansas City Paralysis Victim Has Shown Improvement.

[ASSOCIATED PRESS DAY REPORT.]

KANSAS CITY, July 18.—The entire congregation of the Church of God offered prayer yesterday for the recovery of Paul Bell, who was stricken last Tuesday with infantile paralysis, but who has shown unusual signs of improvement since the night of the attack, when his parents devoted many hours to prayer for his recovery.

Many, it is said, have become interested in the creed of the Church of God, and a number of inquiries were made yesterday regarding the belief of its members.

TOPEKA CHILD DIES.

[ASSOCIATED PRESS DAY REPORT.]

TOPEKA (Kan.) July 18.—Infantile paralysis caused the death here today of Rollin Meyer, 2-year-old son of H. E. Meyer. The child had been ill nine days. Death was caused by suffocation brought on by the disease. This is the second death from infantile paralysis in Topeka this year, and the third death in the State.

POLICE HEAD SUSPENDED.

BUTTE (Mont.) July 18.—Chief of Police Winne, against whom charges of misapplication of funds have been preferred, was suspended from office

FEAR RIOTS AT BARCELONA.

Spanish Government Guarding Against Repetition of Last Year's Disorders.

[ASSOCIATED PRESS DAY REPORT.]

BARCELONA (Spain) July 18.—Great anxiety over the approach of the anniversary of the Barcelona riots of July 27, 1909, is apparent in government and police circles. The rioting began as a protest against the prosecution of the campaign against the tribesmen on the Riff coast in Morocco. The calling out of the reservists to reinforce the army was followed by a general strike, the burning of churches and monastery institutions and the shedding of much blood.

The Carlists and Republicans are now holding opposition meetings and the situation is complicated by threats of workmen's organizations to call a general strike. Gen. Weyler, captain-ganeral of Catalonia, is assembling the troops at critical points, with the intention of crushing any outbreak. The churches and convents, probable objects of mob attack, are being equipped with steel doors.

DENTISTS MEET.

DENVER, July 18.—One thousand dentists are here to attend the convention of the National Dental Association, which opened today. A feature of the convention will be the display of the false teeth of George Wash-

EMPHATIC.

CANNON NO QUITTER.

Boldly States His Intentions.

Will Be Ready to Serve A Speaker of National House Again.

Muckraking Magazines Cannot Drive Him Out of the Race.

Uncle Joe Makes His Thir Political Address in Kansas.

[ASSOCIATED PRESS NIGHT REPORT.]

BURLINGAME (Kan.) July 18.—Joseph G. Cannon will not abandon the race for Speakership in the next House of Representatives. This he made plain at the conclusion of his speech at Emporia, Kan., this afternoon.

He said he would abide by the will of the Republican caucus if the Republicans control the next House, but that no "muck-raking magazines" could make him say he would not be a candidate. In other words, he said he would not make an effort to win the Speakership, yet the emphasis with which he spoke made it plain that if the Republican caucus should nominate him he would be willing to serve.

Speaker Cannon's remarks on the Speakership were made just before he left the platform at Emporia to catch a train for Burlingame, where, tonight, he made his third political speech in the Kansas primary campaign.

"OH, THE SCAPEGOAT."

Speaker Cannon's utterances on the Speakership follow verbatim:

"I am Speaker, and in March, next I will have been Speaker for eight years, a longer continuous term than any man ever served as Speaker since the foundation of the government. There was only one man who has had a longer service as Speaker than I have had, and there was an interim of four years in his service. That was Henry Clay, who, in the aggregate, served ten years as Speaker.

"Somebody has got to be the scapegoat through magazines and letters. Candidates for Congress are asked: 'Will you pledge yourself not to vote for that old czar for Speaker?'

"Oh, the scapegoat! This little 15 pounds of clay cannot bear many sins off into the wilderness. If my constituency is as kind to him as it has been for thirty-six years, I will go back if God spares my life, and be in the next Congress, either in the majority or in the minority, and I would rather be there in a Republican minority, a real virile Republican minority, than to be one of any apparent majority that could not take account of stock and know from one day to another whether it was the majority or the minority.

WILL ACT WITH CAUCUS.

"They wanted me to pledge that I would not be a candidate for Speaker if the Republicans have a majority of the next House.

"They will meet in caucus and select a candidate for Speaker. I will be in that caucus and I will vote for the man the caucus selects.

"I know of no crime I have committed that should bar me from entering a Republican caucus.

"If you ask whether I want to be Speaker of the House longer than for eight years, I have been Speaker that long because my friends thought that I could be most useful as a member of Congress in the position. But as long as God lets me live the muck-raking periodicals and the so-called independent or insurgent Republicans shall not make me say that I will not be a candidate for Speaker any more than they shall make me say, if I am again elected to Congress, that I will not vote when my name is called."

LOADED.

WARM SHOTS AT BRISTOW.

UNCLE JOE SCORES KANSAS SENATOR.

Shows That He "Either Knowingly or Ignorantly" Misstated Facts Concerning the New Tariff Law. Speaker Shows Indications of Suffering from Heat.

[ASSOCIATED PRESS NIGHT REPORT.]

EMPORIA (Kan.) July 18.—Speaker Joseph G. Cannon, before beginning a speech here at 4 o'clock this afternoon, again suffered much discomfort from the heat. While Representative Miller was making an introductory speech, Mr. Cannon rubbed his head and neck nervously. However, he showed no signs of collapsing when his time for speaking arrived, and he began his speech on schedule.

After beginning his speech, however, Speaker Cannon proceeded with his accustomed vigor. He said in part:

"I am asked whether a man should be independent in Congress. We've got

COURTESY.

MALES FLY TO WOMEN'S AID.

Englishmen Resent Infamies; Help Suffragists.

Males Denounce "Perfidy" of Opponents.

Reaction Follows Free-for-All Fight.

[BY DIRECT WIRE TO THE TIMES.]

LONDON, July 18.—[Exclusive Dispatch.] At last Britons seem determined to aid women in getting the right to vote.

Some nights ago, when a free fight occurred at an anti-suffragist meeting, numbers of men took the women's part. The fight was a disgraceful affair, with handsomely-dressed and beautiful young women, some wearing university gowns, finding themselves insulted, as they believed, fought desperately with teeth and fists, not only other women, but men. Male friends of the suffragists jumped into the combat, choking and striking with all their might. Many women were compelled to take to their beds from the nervous and physical shock of the struggle.

Yesterday the Men's League for Woman Suffrage made a demonstration on a large scale at Hyde Park. The speeches were full of bitterness against the brutality of some of the women's assailants, and against the "perfidy" of men like Winston Churchill and David Lloyd George, who, it is said, professed to be friends of the women and then spoke and voted against the woman's suffrage bill in the House of Commons. Earl Lytton and James Keir Hardie spoke with especial vehemence. The latter paid a glowing tribute to the "sweetening and purifying influence which women always bring to every form of public work."

The correspondent of the Los Angeles Times learns that next Saturday members of Parliament sympathetic to the woman's suffrage cause will walk side by side with the women composing the marching column. The men will not actually form a part of the column, but will march between the column and the crowd. This is regarded as a warning to the male "Hooligans" who might be disposed to insult or maltreat the women during the march.

In Piccadilly this morning a line of women were marching with "sandwich" boards on their backs to advertise Saturday's meeting, when a man stepped from the sidewalk and struck one of the marchers with a cane, saying, "Go home, you ugly cow." This sort of thing is stirring up many men. One of the "sandwich" women was a well-known physician living in a London suburb.

ON RECORD.

STATEMENT BY MR. ROOSEVELT.

CONCERNS POLITICAL FUTURE OF HIS NEPHEW.

First Formal Declaration Made by the Former President Since He Arrived from the Jungles—Supports Theodore Douglas Robinson's Candidacy for Congress.

[ASSOCIATED PRESS NIGHT REPORT.]

OYSTER BAY (N. Y.) July 18.—Ex-President Roosevelt today issued his first former statement, written with his own hand, since he returned from abroad, one month ago today. It concerned the political future of his nephew, Theodore Douglas Robinson, who, Mr. Roosevelt hopes, will be elected to Congress if nominated from the Twenty-seventh New York District, comprising Herkimer and Oneida counties. This is Mr. Roosevelt's statement in part:

"My nephew told me he did not desire me to take any part whatever in the nomination, because he especially desired that matter should be settled by his neighbors in Herkimer and Oneida absolutely without any outside interference of any kind, but he desired to know whether, in the event of his nomination, I would come up and speak for him. I told him of course I would."

Douglas Robinson and his son took luncheon with the ex-President and, after they had talked over the situation, Mr. Roosevelt decided to place himself on record.

The Twenty-seventh District was represented in Congress for many years by James S. Sherman, now Vice-President, who was succeeded by Charles S. Millington. The Robinsons were the only visitors today at Sagamore Hill.

GROW LUXURIES AT HOME.

Revenue Figures Indicate Slump in Demand for Imported Fruits and Nuts in United States.

[ASSOCIATED PRESS NIGHT REPORT.]

WASHINGTON, July 18. — The United States is beginning to supply for its own use fruits and nuts which, a few years ago, were practically all imported. This applies particularly to such fruits as oranges, prunes and raisins. Bananas, figs, walnuts, cocoanuts and almonds are still largely imported.

Twenty years ago the imports of fruits and nuts were more than five times as great as the exports, the former being valued at $21,000,000, while the latter were only $4,000,000. During the last fiscal year, however, the imports of this sort had increased to $36,000,000, while the exports had gone up in value to $19,000,000.

In 1890 there were imported $2,000,000 worth of oranges; in 1890, less than $100,000 worth, while more than $2,000,000 worth were exported last year as compared with about $250,000 in 1900. As to prunes, $1,750,000 worth were imported in 1890, but less than $53,000 worth came in last year; whereas the exports of this fruit increased from $1,660,000 in 1900 to $4,000,000 last year.

On the other hand, the value of the bananas, almonds, walnuts and cocoanuts imported had increased during the last two decades, $6,000,000 worth of bananas coming to this country in 1900 as compared with $12,000,000 during the last fiscal year.

BRITISH STATESMAN FIGHTS FOR SUFFRAGE.

J. Keir Hardie,

Member of British Parliament, who has enlisted in fight for "votes for women." Sentiment favoring the suffragettes has been aroused by brutal methods of their opponents.

FIRES HOT SHOT.

WOMEN'S SUFFRAGE RAPPED BY LEADING SEATTLE PASTOR.

Rev. M. A. Matthews Declares Women Cannot Walk Streets and Run Politics If They Wish to Successfully Manage Homes—Blames Them for Much of the Immorality Which Is Prevalent Throughout Country.

[BY DIRECT WIRE TO THE TIMES.]

CHICAGO, July 18.—[Exclusive Dispatch.] "Women cannot walk the streets, run politics and successfully manage a happy home at the same time. Women are largely to blame for the immoral conditions of today because they are neglecting their God-given functions and duties."

This is what the Rev. M. A. Matthews of Seattle, pastor of the largest Presbyterian Church in America, said today about women's suffrage. That is, it is in part what he thinks. If he had had a longer time to talk he might have said something even more scathing. He is on his way to Pittsburgh and also New York, where he has received calls to pastorates at salaries even larger than the one he is receiving now.

"No, sir, this country will never adopt female suffrage," said Dr. Matthews. "If the ballot were extended to the women the star of America's glory would go down immediately, never to rise again. Equal suffrage is a snare that every State and the whole nation should avoid. Woman is physically and temperamentally constructed for the home and she ought to stay at home and make it attractive; she would thereby rear her children to be righteous men and women, and would also keep her husband at home.

"The women of this country cannot walk the streets, run politics and successfully manage a happy home at the same time. The women of the country are largely to blame for the immoral conditions of today, because they are neglecting their God-given functions and duties.

"The advocates of female suffrage are, many of them, advocates of divorce, small families, few household responsibilities and no children, all of which is unwomanly and dangerous. There used to be three columns in the pastor's record book, to record births marriages and deaths, as follows:

"'Hatched, Matched, Dispatched.' Since the anti-home advocates, female suffragists, came on the scene, another column had to be added, and the modern record reads: 'Hatched, Matched, Dismatched and Dispatched.'

"This nation needs mothers, not female voters."

KING ARRIVES.

BROTHER OF DOWIE WILL TRY TO WREST ZION FROM VOLIVA.

CHICAGO, July 18.—[Exclusive Dispatch.] "King" Dowie, brother of the late John Alexander Dowie, "Elijah II," and self-styled monarch of the South Sea Islands, arrived in Chicago today to wrest from Wilbur Glenn Voliva control of Zion City.

Dowie claims the estate of "Elijah" by the right of kinship and to back him up with spiritual authority, has brought along "Pope" Schrader, who has a church of his own in San Francisco. They are staying at No. 1512 Wabash avenue, from where they have issued a proclamation to all true followers of the Dowie cult to rally to their standard.

The $900,000 estate of Zion City, which Overseer Voliva has contracted to buy, is the goal of their ambition. To a king this sum is a small matter as a mortgage on the South Sea Islands will produce the coin, provided some one can be found to buy the mortgage.

"King" Dowie looks something like his brother and "Pope" Schrader has the flowing beard and curling locks They declare that Voliva is alleging a leadership to which he has no title and that if recognized by the Dowie following they will restore the church to its former glory.

RALLY TO AID VOLIVA.

[ASSOCIATED PRESS DAY REPORT.]

CHICAGO, July 18.—Silver coin and bills a foot and a half deep were thrown into a tri-colored barrel, placed before the pulpit at Zion City tabernacle yesterday by the followers of Wilbur Glenn Voliva, general overseer of the Christian Catholic Apostolic Church of Zion and successor to John Alexander Dowie, who marched over the north shore city and took formal possession of the buildings, which last week again came into their control through the action of the Federal court in dissolving the receivership.

It was like a revival of the old days of Dowie. The call for the free-will offering preceded the march about the city and thousands of men, women and children filed past the barrel that stood before the pulpit and cast therein their offerings, ranging from 5-cent pieces to $20 bills.

The Zion band took its place at the head of the column that formed outside of the tabernacle, to march through the town. After the band came Overseer Voliva and the directors of the church and behind them came the hundreds that form the "white-robed choir." These, in turn, were followed by the "Junior Seventies," the "Intermediate Seventies" and the "Senior Seventies." Those who were too old to stand the three-mile walk were allowed to ride in omnibuses.

LORIMER WILL TESTIFY.

Senator Who Is Accused of Buying Seat Expects to Bolster Up Defense of Browne.

[BY DIRECT WIRE TO THE TIMES.]

CHICAGO, July 18.—[Exclusive Dispatch.] Senator William Lorimer will be the star witness for Lee O'Neil Browne at the next trial of the law maker on bribery charges.

Although the lawyers, in their efforts to map out a new line of defense, have disagreed on many material points, it has been practically decided that Senator Lorimer shall be a witness and that the defense is to be along the lines permitting the introduction of his testimony as to "a giant political plot."

Senator Lorimer is expected to make allegations of a startling character. Efforts will be made by the defense to prove a political conspiracy to ruin him through prosecution of Browne on the charge of buying a vote to help elect Lorimer to the United States Senate.

Browne himself may testify in his own behalf. He wished to take the stand at his first trial, but acting on the advice of counsel refrained from doing so. After the jury had disagreed and been discharged members of the jury said that if Browne had taken the stand he would have been acquitted.

LANDSLIDE KILLS FIREMAN.

Engine and Baggage Car of Threatened Train Are Carried from Track in Kentucky.

[ASSOCIATED PRESS DAY REPORT.]

HAWESVILLE (Ky.) July 18.—Louisville, Henderson and St. Louis westbound passenger train was wrecked by a landslide two miles from this city early this morning. Fireman Reynolds was killed and seven passengers bruised. The landslide came just as the train was passing under a high bluff. coaches were derailed, but remained upright.

STATE IS AGAIN SWEPT.

[ASSOCIATED PRESS DAY REPORT.]

LOUISVILLE (Ky.) July 18.—For the second time in three days Kentucky was swept by highly destructive storms yesterday.. The damage to crops is estimated at 56 per cent. One death caused by the floods has been reported.

CLOUDBURST DAMAGES CROPS.

[ASSOCIATED PRESS DAY REPORT.]

HOPKINSVILLE (Ky.) July 18.—A cloudburst last night caused $150,000 damage to Christian county crops Several stables were destroyed by lightning and the stock killed, but no person was injured.

KILLED AND ATE INFANTS.

Woman of Haytian Frontier Makes Horrible Confession.

[BY DIRECT WIRE TO THE TIMES.]

PURTEO PLATA (Santo Domingo) July 18.—[Exclusive Dispatch.] The disappearance of many Dominican infants near the Haytian frontier has been explained by the horrible confession of a Haytian woman that she had murdered them, eating four. This African cult is prevalent in Hayti. Christianity appears there to be a failure. The Dominican press demands severe measures to prevent Haytian immigration and thus protect the civilization

CRIPPEN SEARCH CONTINUES.

INQUEST FAILS TO ESTABLISH IDENTITY OF MASS OF FLESH.

[ASSOCIATED PRESS NIGHT REPORT.]

LONDON, July 18.—Notwithstanding circumstantial reports that Dr. Hawley H. Crippen has been seen at widely scattered points, all the supposed clews have proved to be valueless and the London police are still without any tangible evidence that would be likely to lead to his arrest.

The Coroner's inquest began today over the dismembered body which was found buried in the cellar of Crippen's Hilldrop Crescent residence, and which the police have associated with the disappearance of Crippen's wife, Belle Elmore. The testimony today proved of small service in establishing the identity.

The mass of flesh was so mutilated as to make it impossible even for the experts to fix the sex of the victim. After several witnesses had been examined relative to the finding of the body, the domestic relations of Dr. Crippen and his wife, the occurrence at the Crippen house on the night of January 31, when Belle Elmore was last seen alive, and the interrogations to which Crippen later was subjected by friends of the singer, the inquest was adjourned for one month.

The Scotland Yard officers are of the opinion that Crippen and Ethel LeNeve his former stenographer, and believed to have been his companion when he disappeared from his home on July 9, may be aboard the steamer Kroonland, which is due at New York tomorrow night.

IMPORTANT WITNESSES.

John E. Nash, a theatrical manager, who first brought the matter to the attention of Scotland Yard, on his return here from the United States, was one of the more important witnesses at the inquest proceedings. Mr. Nash said that at the request of friends in America, he took up the matter of the actress's death and interviewed Dr. Crippen.

The doctor, he said, was unable to give the exact place in California where Belle Elmore died, although he previously announced that his wife died in that State.

Neither could Crippen, according to the witness, produce a certificate of death, although he said he had his wife's ashes locked in his safe.

Inspector Dew of Scotland Yard was called. He said he first visited Ethel LeNeve at the Crippen residence. The woman on that occasion told him she believed lived in Chicago.

was Crippen's housekeeper. Later the had a talk with the doctor. At this time, the witness said, the doctor admitted that all of the stories which he had previously told of his wife's death, were untrue.

He said he had quarreled with Mrs. Crippen on the night of January 31 last, and that following the quarrel she had left him, saying she intended to join a man, who, the doctor said, he believed in Chicago.

With the body the witness said he found a piece of string and a man's handkerchief that might have been used to strangle the victim.

The witness said he had not heard a word from Crippen or Ethel LeNeve since July 9, when they left the Crippen house. On that day they sent a note to the servant saying:

"Do not worry. We are going to the theater."

Questioned in detail as to finding of the body, Inspector Dew said at the first of his examinations of the house he found loose bricks in the basement floor. He removed the bricks and dug into the earth beneath.

At a depth of two feet he uncovered the mass of human flesh. The largest piece was less than twelve inches long. Not a bone was discovered. The pieces of flesh seemed to have been carved off the skeleton. The head, feet and hands were missing. Quicklime covered the gruesome object.

In one room of the house he found a fully loaded five-chamber revolver.

Dr. Thomas Marshall, one of the surgeons who performed the post mortem, testified he had not been able to find a trace of the bones, and could not swear, on anatomical grounds, whether the members were those of a male or female.

Mrs. Paul Martinetti, who, with her husband, dined with the Crippens on the evening of January 31, and later played cards with them until 1:30 o'clock in the morning, was another witness. She said Dr. Crippen and his wife seemed to be perfectly happy.

Dr. Pepper, who is the Home Office expert, did not give his testimony, as had been expected, for he is unable as yet to state definitely either as to the cause of death or as to the sex of the victim.

CRIPPEN DISGUISED PARIS POLICE THINK.

[ASSOCIATED PRESS DAY REPORT.]

PARIS, July 18.—M. Lepine, Prefect of Police, issued instructions today to the police to watch for Dr. Hawley H. Crippen, the American who is wanted in London on the charge of having slain his wife, known in the theatrical world as Belle Elmore.

The French search for the fugitive has taken an original turn. The police here believe that Crippen is masquerading as a woman, and the description sent out include this probable disguise.

The authorities of Dieppe, Calais, Cherbourg and other coast towns have been warned especially to be on the alert, as it is thought quite likely that if Crippen is not already in this country he will take advantage of the first opportunity to enter a port on the continent.

The police are also learning what they can of the suspect's visits to France in recent years, but also what is known here regarding his supposed companion, Ethel Claire LeNeve, who was employed by him as stenographer and later, according to the British police, supplanted Mrs. Crippen in the affections of the husband.

The immigration officers failed to discover any person resembling Dr. Crippen on board the steamship Haverford, which docked here today.

TO WATCH KROONLAND.

NEW YORK OFFICERS ALERT.

[ASSOCIATED PRESS NIGHT REPORT.]

NEW YORK, July 18.—With the permission of Health Officer Doty, Central Office detectives will board the Kroonland, no matter at what hour she reaches quarantine tomorrow night and make an exhaustive search for Dr. Crippen and the Leneve woman. All the woman passengers will come in for close scrutiny because of the cabled report from Paris that Dr. Crippen may be disguised in woman's dress.

Detectives inspected the passengers on the steamers Minnetonka from London and Chicago from Havre on their arrival today in pursuance of the search for Dr. Crippen. No trace of the American physician was found.

MYSTERY SOLVED.

(Continued From First Page.)

the most promising men in the Nevada field. He was a man of violent habits. He drank heavily, gambled and kept late hours. Then he began to have reverses. The woman began to find him unbearable. The parting of the ways was near when they returned to Chicago and her efforts to get away from him led up to the tragedy.

IDENTITY DISCLOSED; OPERATOR IS NAMED.

[ASSOCIATED PRESS NIGHT REPORT.]

CHICAGO, July 18.—The woman shot last Friday by Charles W. Rigdon, just before he met death from a bullet said to be self-inflicted, was learned today to be Mrs. Emma Young, stepdaughter of an attaché of the Norwegian Embassy at Washington. The young woman known as Mary Wilson who was with Mrs. Young at the time of the shooting, is Miss Theresa Tropman, step-sister of the wounded woman and who until three weeks ago was an inmate of a Catholic convent near Washington, D. C.

The name of John C. Fetzer, wealthy real estate man of this city, was drawn more closely into the tragedy by a statement of Mrs. Young, who declared Rigdon had visited the real estate office two days before the shooting, drawn a revolver and threatened to kill Fetzer.

Following this announcement, an unverified report was circulated that Mrs. Annie Hawbecker Rigdon, widow of the dead man, would file a charge of murder against Mrs. Young, and file a civil suit to regain stocks and bonds now held by Mrs. Young and which Mrs. Rigdon alleges belonged to Rigdon. An attorney has been engaged by persons whose identity is surrounded by mystery to defend Mrs. Young and her step-sister.

A complete confession of her identity and of circumstances leading up to the shooting was made today by Mrs. Young, who still is dangerously ill.

She declared she had been in the employ of Rigdon, as agent to sell stock for the last six years. In that time, she made several trips with him. Her relations with Rigdon recently had been severad, she declared, because of his intemperance. Rigdon is charged by Inspector Levin with having visited Mr. Fetzer's office with the prupose of killing the real estate dealer and the two women. According to Levin, Rigdon learned that Mrs. Young had written letters to Fetzer and demanded that Fetzer produce the letters and explain them to him. The letter addressed to Fetzer and found in Rigdon's pocket after his death is said to have been taken by Rigdon from a bunch of unopened letters in the desk of the real estate man before the letters arrived at his office the day it was delivered.

CANNOT TRACE WOMAN; WASHINGTON MYSTIFIED.

[ASSOCIATED PRESS NIGHT REPORT.]

WASHINGTON, July 18.—As no member of the Norwegian legation is in the city, nothing could be learned here toight as to the relationship of Mrs. Young to the attaché of the legation.

Mr. Morgenstierne, attaché and, since the recent death of Minister Gude, chargé d' affaires of the legation, is at White Sulphur Springs, West Virginia. He could not be reached tonight. At the convent where Miss Trojman was said to have been an inmate, no confirmation or denial could be obtained as to when or how long she had been there.

BOYS WRECK A TRAIN.

FORT WORTH (Tex.) July 18.—Following a wreck yesterday on the St. Louis and San Francisco Railroad near Tolerer, Tex., in which Engineer D. E. Camp was killed, two small boys confessed today that they drove spikes in the ties next to the rail "to see what would happen." The boys, Harvey Davis, 13, and Daniel Gage, 14, were arrested.

JUNE CIRCULATION OF THE TIMES.

The following are the sworn statements of the circulation of The Times for June, 1910:

STATE OF CALIFORNIA, COUNTY OF LOS ANGELES, ss.:

Harry Chandler, Assistant General Manager of the Los Angeles Times, being duly sworn, declares upon his oath that the following is a true and correct office record of the circulation of said newspaper for the month of June, 1910:

JUNE, 1910.

1	52,080	16	52,080
2	52,075	17	51,850
3	52,580	18	51,890
4	52,770	19	54,500
5	85,500	20	51,890
6	52,310	21	52,080
7	53,220	22	51,890
8	52,200	23	51,940
9	52,060	24	51,850
10	52,090	25	51,920
11	52,300	26	83,500
12	85,000	27	51,890
13	51,930	28	51,900
14	51,875	29	51,950
15	51,800	30	51,850
Total			1,602,880

The average circulation for every day of June, 1910, was 56,429

The average circulation for every day of June, 1909, was 52,590

Showing an average daily GAIN over the corresponding month of 1909 of.. 3,839

HARRY CHANDLER,
Assistant General Manager, The Times.

Subscribed and sworn to before me this 30th day of June, 1910.

[Seal] T. L. CHAPIN,
Notary Public in and for the County of Los Angeles, State of California.

A. L. Dennis, being duly sworn, declares that he is and has been for ten years Superintendent of Circulation of the Los Angeles Times; that the above detailed statement of circulation for the month of June, 1910, is correct, and shows the actual number of papers printed for each day of the month named.

A. L. DENNIS,
Superintendent of Circulation, The Times.

Subscribed and sworn to before me this 30th day of June, 1910.

[Seal] T. L. CHAPIN,
Notary Public in and for the County of Los Angeles, State of California.

IFIC SLOP

IN
EST FIRE.

Four Men;
Burn Alive.

Timber Val-
Million.

Blaze Starter
Violence.

[BY DIRECT WIRE TO THE TIMES.]

July 18.—[Exclusive Dispatch.] Fires and more than a million worth of timber and the toll of today's forest fires in Washington and British Columbia upon thousands of swept bare and the raging.

Creek country of Idaho, and cabins were burned settlers forced to flee clothes they wore. The $200,000.

Mountain district of Oregon of forests are ablaze reserve patrolmen and making an ineffectual fires. The damage is from $3,000 to $100,000 in

BURN ALIVE.

acres of timber in Colville Washington, has been for homesteaders lost Miss Pearl Brown, school teacher, was in her cabin, together a 1-year-old daughter at Plains, Mont. the settlers are high-W. A. Trowbridge, a started the forest fire by a clothing. Trowbridge in jail to save him it is estimated the starting the fire will

SUFFOCATE.

C. four men, who took Jim mine tunnel, by the smoke that Col. S. W. Pierson, W. A. Chesney The entire mining together with thousands of timber in this district $250,000.

reports 1000 men fire around Little has denuded 4000

Washington, reports burned today, and raged about Stevens county, for four days damage.

IN CABIN FIRE.

AND NIECE VICTIMS.

[ASSOCIATED PRESS NIGHT REPORT.]

(Wash.) July 18.—A by a sweeping gale fire forest on Mill northeast of Colville surrounded the home of Miss Pearl Brown, teacher in school district assistance could and her little niece, daughter of Hon. J. S. Wyman, were burned to

Determined men vainly W. A. Trowbridge, a who set fire to slashing, starting the big up the valley for miles, The settlers are during Graham is prevailing. Millions of feet have been burned in the last

COURT GOES NORTH.

TRY COL. COOKE.

[ASSOCIATED PRESS DAY REPORT.]

July 18.—Members of the which is trying Col. Cooke, U. S. A., retired, of Cooke, who is charged with money in permitting a payment at Fort Gibbon, Alaska, sailed for Skagway on Cooke, last night. The testimony at Fort Wilson and other Alaskan Lane, the clerk accused money, disappeared from before the money was never been located. Witness that Lane had been embezzlement at Goldfield, he admitted, and that Col. warned against him.

CRAWS BRAKEMAN.

ON TOP OF TRAIN.

[ASSOCIATED PRESS DAY REPORT.]

July 18.—F. W. Maxwell, Railroad brakeman, on top of a moving freight train, was struck on the water tank spout, fracskull and lacerating the operation was performed injured man since the accident is no hope of his re-

WINS BIG SAWMILL.

TO PREVENT SPREAD.

[ASSOCIATED PRESS DAY REPORT.]

WINCHESTER (B. C.) July 18.—Hoops sawmill at Rushmere, by fire yesterday. estimated at about $150,000, partially by insurance. The in the boiler-room and discovered until it had headway. One hundred employes of the mill, and entire male population worked hard to prevent of the fire to adjoining

BIDS FOR COLLEGE.

Location of Oakland is Planned—Fresno and Sacramento Considered.

[BY DIRECT WIRE TO THE TIMES.]

July 18.—[Exclusive Dispatch.] The Stockton Chamber of Commerce is trying to induce the directors of the California College, the university, to locate in Oakland, to which city the Baptists of the state propose to make a change from Fresno and Stockton. Should it be located here, it will mean several fine buildings and a number of students, from all parts of California, to come into

San Joaquin valleys and daughters the o[illegible] college studies.

Many parents w[illegible] unable to send the[illegible] them from home to be [illegible] them this vitally [illegible] tage in the college is [illegible] residences.

It is believed Stock[illegible] chance to secure the [illegible] Fresno or Sacrament[illegible] pastor of the Temple at Los Angeles and influential men in t[illegible] and C. O. Beecher [illegible] county are trustees [illegible] strongly favor Stockt[illegible]

HOTTEST DAY

Hundred Mark Passed [illegible] pected in Foothill[illegible] Tahoe

[BY DIRECT WIRE T[illegible]

SACRAMENTO, Jul[illegible] Dispatch.] While [illegible] Valley experienced the [illegible] of the summer toda[illegible] thunderstorm at Lake[illegible] is predicted for the [illegible] row.

The weather man [illegible] record-breaking temp[illegible] the day was over, b[illegible] highest mark recorde[illegible] the mountains hav[illegible] Owing to the fact tha[illegible] of humidity was very [illegible] characteristic of hot [illegible] was little if any suffe[illegible] all the records of the [illegible] for this vicinity we[illegible] more stunts in that l[illegible] for today, but there i[illegible] for the better.

SAME OLD G[illegible]

TESTS FAIL[illegible] SHOW

LAKEVIEW GUSHER [illegible] NORMAL CONDITIONS

Flow Yesterday Was [illegible] Thousand Barrels — [illegible] Came from Broken L[illegible] Near the Great Oil Sp[illegible] Company Makes Exa[illegible]

[BY DIRECT WIRE TO [illegible]

BAKERSFIELD, Jul[illegible] sive Dispatch.] A tele[illegible] from the Union Oil Com[illegible] Maricopa tonight says [illegible] tests of the oil from [illegible] gusher today failed to [illegible] ter, and it is believed t[illegible] showing in the oil Satur[illegible] a broken water line run[illegible] well.

The water line was [illegible] from the casing of the [illegible] the wearing away of th[illegible] the mouth of the gushe[illegible] pipe and it was finally [illegible] water was shut out of [illegible] and the oil from the Lake[illegible] its normal condition.

The flow from the gu[illegible] tonight by the Union at [illegible] Of this amount, the Prod[illegible] portation Company is h[illegible] 7000 barrels per day, and [illegible] is stored in the Sunset [illegible]

The greatest interest i[illegible] condition of the gusher [illegible] The almost universal de[illegible] the tremendous flow of [illegible] nobody wants to see it t[illegible]

CURRY SOMEWHAT [illegible]

HE CONTINUES IT[illegible]

[ASSOCIATED PRESS NIGH[illegible]

EUREKA, July 18.—[illegible] State Charles F. Curry, w[illegible] ers of his party, sustai[illegible] when the automobile in [illegible] were riding went over an [illegible] in Mendocino county, Fr[illegible] is about town today on [illegible] sustained a slight cut on [illegible] th of his legs were spr[illegible] does not regard his cond[illegible] ous, and says the acciden[illegible] terfere with his itinerary. [illegible] ton of San Francisco, th[illegible] one of the [illegible] rty at all [illegible] sustained a sprained bac[illegible] tending to business today [illegible] tomobile has been secured [illegible] ty is traveling on time.

LEAVES RENO FOR [illegible]

MRS. DE FOREST DI[illegible]

[BY DIRECT WIRE TO TH[illegible]

RENO (Nev.) July 18[illegible] Dispatch.] Mrs. J. Dougl[illegible] est, wife of a New York [illegible] and Dollett Wilson of [illegible] left Reno tonight on the Ov[illegible] lited eastbound. Their dep[illegible] as a distinct surprise to [illegible] colony as the rumor that M[illegible] est intended to secure a [illegible] her husband was strength[illegible] fact that she renewed and [illegible] cottage here last week.

FLAMES DRIVE MA[illegible]

Crazed Idaho Homesteader [illegible] Fire Fighters's Line a[illegible] appears.

[ASSOCIATED PRESS NIGHT [illegible]

SPOKANE, July 18.—Dri[illegible] worry over the safety of h[illegible] children and by the he[illegible] tered in fighting forest fi[illegible] Thompson, a homesteader [illegible] Creek district in North[illegible] ran away from the flames [illegible] ternoon and has not been [illegible] He started toward St. Jos[illegible] last report had not re[illegible] town.

The homes of five settle[illegible] Creek district were destro[illegible] flames Sunday afternoon [illegible] Four square miles of the [illegible] pine were wiped out. Thirt[illegible] making an apparently hop[illegible] against the fire, while h[illegible] with their families are racin[illegible] the flames. Fifty more f[illegible] are being rushed to the fro[illegible]

SEEK TO BREAK UNCL[illegible]

Los Angeles Man and Eastern [illegible] Forgotten by Late Rai[illegible] Miles.

[BY DIRECT WIRE TO THE [illegible]

SACRAMENTO, July 1[illegible] sive Dispatch.] Claiming un[illegible] ence was exercised b[illegible] Gary to have his uncle, the late [illegible] Miles of Galt, leave his pr[illegible] him at his death, George H[illegible] nephew residing in Los An[illegible] several other nephews and a[illegible] siding in the East have brou[illegible] to have the court revoke the [illegible] Miles estate is worth about [illegible] consists of extensive realty [illegible] near Galt and also many [illegible] stocks.

Miles died June 28, 1909, aged [illegible] and in his prolographic wil[illegible] entire estate to Gary Miles. "[illegible] clusion of all others." The

PACIFIC SLOPE. Happenings Along the Coast.

San Joaquin valleys to give their sons and daughters the opportunity to pursue college studies.

Many parents who are financially unable to send their children away from home to be educated can give them this vitally important advantage in the college is accessible to their residences.

It is believed Stockton has a better chance to secure the school than either Fresno or Sacramento. Dr. Brougher, pastor of the Temple Baptist Church at Los Angeles and one of the most influential men in the denomination, and C. O. Beecher of San Joaquin county are trustees and are said to strongly favor Stockton.

HOTTEST DAY IN VALLEY.

Hundred Mark Passed, But Rain Expected in Foothills—Storm at Tahoe.

[BY DIRECT WIRE TO THE TIMES.]

SACRAMENTO, July 18.—[Exclusive Dispatch.] While the Sacramento Valley experienced the hottest weather of the summer today, there was a thunderstorm at Lake Tahoe and rain is predicted for the foothills tomorrow.

The weather man had expected a record-breaking temperature before the day was over, but 101 was the highest mark recorded, the storm in the mountains having intervened. Owing to the fact that the percentage of humidity was very low, which is characteristic of hot weather, there was little if any suffering. Last May all the records of the Weather Bureau for this vicinity were smashed and more stunts in that line were looked for today, but there is now a change for the better.

SAME OLD GEYSER.

TESTS FAIL TO SHOW WATER.

LAKEVIEW GUSHER RESUMES ITS NORMAL CONDITION.

Flow Yesterday Was Thirty-five Thousand Barrels — Aqua Pura Came from Broken Line Running Near the Great Oil Spouter—Union Company Makes Examination.

[BY DIRECT WIRE TO THE TIMES.]

BAKERSFIELD, July 18.—[Exclusive Dispatch.] A telephone message from the Union Oil Company's office at Maricopa tonight says that careful tests of the oil from the Lakeview gusher today failed to show any water, and it is believed that the water showing in the oil Saturday was from a broken water line running near the well.

The water line was about ten feet from the casing of the Lakeview, and the wearing away of the earth about the mouth of the gusher exposed the pipe and it was finally broken. The water was shut out of the water line and the oil from the Lakeview resumed its normal condition.

The flow from the gusher is given tonight by the Union at 35,000 barrels. Of this amount, the Producers' Transportation Company is handling about 7000 barrels per day, and the remainder is stored in the Sunset field.

The greatest interest is taken in the condition of the gusher by oil men. The almost universal desire is to see the tremendous flow of oil stop, but nobody wants to see it turn to water.

CURRY SOMEWHAT DISABLED

HE CONTINUES ITINERARY.

[ASSOCIATED PRESS NIGHT REPORT.]

EUREKA, July 18.—Secretary of State Charles F. Curry, who, with others of his party, sustained injuries when the automobile in which they were riding went over an embankment in Mendocino county, Friday evening, is about town today on crutches. He sustained a slight cut on the head and both of his legs were sprained, but he does not regard his condition as serious, and says the accident will not interfere with his itinerary. L. A. Norton of San Francisco, the only other one of the party at all badly hurt, sustained a sprained back, but is attending to business today. A new automobile has been secured and the party is traveling on time.

LEAVES RENO FOR EAST.

MRS. DE FOREST DEPARTS.

[BY DIRECT WIRE TO THE TIMES.]

RENO (Nev.) July 18.—[Exclusive Dispatch.] Mrs. J. Douglass De Forest, wife of a New York stock broker, and Dollett Wilson of Los Angeles left Reno tonight on the Overland Limited eastbound. Their departure came as a distinct surprise to the divorce colony as the rumor that Mrs. De Forest intended to secure a decree from her husband was strengthened by the fact that she renewed and furnished a cottage here last week.

FLAMES DRIVE MAN MAD.

Crazed Idaho Homesteader Flees from Fire Fighters's Line and Disappears.

[ASSOCIATED PRESS NIGHT REPORT.]

SPOKANE, July 18.—Driven mad by worry over the safety of his wife and children and by the heat encountered in fighting forest fires, George Thompson, a homesteader in the Pine Creek district in Northern Idaho, ran away from the flames Sunday afternoon and has not been seen since. He started toward St. Joseph, but at last report had not reached that town.

The homes of five settlers in Pine Creek district were destroyed by the flames Sunday afternoon and night. Four square miles of the best white pine were wiped out. Thirty men are making an apparently hopeless fight against the fire, while homesteaders with their families are racing to escape the flames. Fifty more fire fighters are being rushed to the front.

SEEK TO BREAK UNCLE'S WILL.

Los Angeles Man and Eastern Relatives Forgotten by Late Ralph A. Miles.

[BY DIRECT WIRE TO THE TIMES.]

SACRAMENTO, July 18.—[Exclusive Dispatch.] Claiming undue influence was exercised by Gary A. Miles to have his uncle, the late Ralph A. Miles of Galt, leave his property to him at his death, George H. Miles, a nephew residing in Los Angeles and several other nephews and a niece residing in the East have brought action to have the court revoke the will. The Miles estate is worth about $20,750 and consists of extensive realty holdings near Galt and also many notes and stocks.

Miles died June 28, 1909, aged 73 years, and in his prolographic will left his entire estate to Gary Miles. "To the exclusion of all others." The charges ceased was of unsound mind at the time his will was executed and that he wrote the document, if it is his, at the dictation of his nephew. It is also charged that Gary Miles told his aged uncle that his other relatives had no love or affection for him and were only awaiting his death to share in the estate so they could squander and dissipate it.

STAND PAT FOR OPEN SHOP.

Stockton Contractors Refuse to Meet Carpenters' Demands—The Latter Offer to Compromise.

[BY DIRECT WIRE TO THE TIMES.]

STOCKTON, July 18.—[Exclusive Dispatch.] The war for the "open shop" is on in earnest in Stockton, and both sides declare they will not recede. Today the citizens' committee, which has been making an effort to arbitrate the differences, resigned, as it decided it was useless to make any further attempts. Last week the carpenters offered to make the new scale $4.40 instead of $4.80, the original amount, but the Contractors' Association held out for the flat sum of $4, and declared they would not pay another cent.

About a dozen meetings were held by the committees from the contractors and carpenters, but at no time was the dispute in a fair way to settlement. The contractors notified the carpenters that unless they returned to work by 8 o'clock this morning other men would be secured to take their places. Very few mechanics went to work, and building is at a standstill. The contractors say they will at once advertise for men in other cities and soon resume operations.

PROSPECTORS IN MUCK.

Iditarod Gold Diggers Get Caught in Heavy Valley Flood Which Floats Steamer.

[BY DIRECT WIRE TO THE TIMES.]

TACOMA, July 18.—[Exclusive Dispatch.] Several thousand stampeders to the Iditarod gold diggings wish they had taken along rubber boots or diving suits. Melted snows and rains early in June caused floods which have transformed the lower Iditarod Valley into an inland sea forty miles wide, with more than eleven feet of water from surface to tundra. Some of the miners' gold dumps have been washed away. Others are pumping out their shafts.

The steamer Tanana landed her passengers and cargo at Iditarod City, located on the one high bank of the district, eighteen miles below Otter Creek. Across the country to Flat Creek, the richest diggings is seven miles. The Tanana couldn't find the Iditarod's channel, but steamed across the valley at random. Finding no work at wages, hundreds of prospectors have crossed the hills toward the Kuskokwim where rich placers have been found in places and good prospects in others.

SCHOONER TAKES SHORT ROUTE.

Abler Returns from Alaska to Secure New Cargo at Tacoma.

[BY DIRECT WIRE TO THE TIMES.]

TACOMA, July 18.—[Exclusive Dispatch.] The power schooner P. J. Abler returned Saturday from Bethel on the Kuskokwim River, Southwestern Alaska, for another Tacoma cargo of groceries and machinery. Her first voyage was an experiment. She left here with a full cargo of passengers in an attempt to reach the Iditarod gold field by a shorter route than the St. Michael way. She proceeded to the mouth of the Kuskokwim, which is a lordly stream, with a sixty-mile delta, and ran upstream 135 miles to Bethel. From there the cargo was taken in smaller boats up the river 500 miles and then overland to Iditarod.

E. A. Born, owner of the Abler, says the Kuskokwim above the delta is a stream as wide as the city waterway of Tacoma harbor, but that through most of its course it is filled with islands and shifting spits and bars, making navigation far from simple.

The Abler was the largest steamer that had ever reached Bethel.

PROPERTY DISTRIBUTION.

WILL OF SELF-DESTROYER.

[BY DIRECT WIRE TO THE TIMES.]

SAN JOSE, July 18.—[Exclusive Dispatch.] Robert McCollough, the Morgan Hill farmer who took his life about a week ago, while suffering from despondency over ill-health, left property here estimated at $12,000. This is in farming land located near where he lived. In the will, written the day prior to his suicide, he makes provision for his father and mother, Mr. and Mrs. James McCollough of Vernon, Mich. To these will go the major portion of the estate. Practically all the remainder goes to Tina Jansen, to whom it is reported McCollough had been paying considerable attention lately. Her part in the property is a one-half interest in a twenty-seven-acre tract on the Cochran road, valued at about $3000. A horse, to which 19-year-old Elsie Hagler had taken a fancy, was given to that young lady. McCollough left nothing to his brother and his four sisters, all of whom live in the same town with their parents in Michigan.

DROWNS IN CLOUDBURST.

Young Woman and Team Are Washed Down Nevada Canyon—Husband Rescues Family.

[ASSOCIATED PRESS NIGHT REPORT.]

CARSON (Nev.) July 18.—During a cloudburst in Woodford's Cañon, thirty miles south of this city, last evening Miss Neva Parks, daughter of David Parks, a prominent stockman of Western Nevada, was drowned. With some companions she was driving down the cañon when a torrent of water swept the team down the mountain side. Mr. Brockliss, one of the party, rescued his wife and two small children, but Miss Parks went down stream with the team. Her body was found a mile below the scene of the accident. Both horses were drowned.

Much damage to ranch property is reported as the result of the unusually heavy rains that have prevailed during the last few days. Many bridges, flumes and headgates have been carried away by the rushing waters.

HEAVY STORM AT RENO.

[ASSOCIATED PRESS NIGHT REPORT.]

RENO (Nev.) July 18.—The worst storm Nevada has experienced in years at this time of the year started late yesterday afternoon and is continuing today, breaking the longest dry period the State has ever known. The precipitation has been nearly two inches, which exceeds the total for the five preceeding months combined. Street car traffic was demoralized last night by a flash of lightning which burned out transformers. No fatalities have been reported but James West was burned while attempting to clear the street of a live wire.

WHAT IS WHISKY?

President Defined It, But Whisky Lawyers Are Going to Try It Out in Courts.

[ASSOCIATED PRESS NIGHT REPORT.]

WASHINGTON, July 18.—The application of the supposedly final ruling of President Taft on what constitutes whisky may be suspended for some time as the result of the restraining order issued by Louisiana courts acting on a petition of representatives of the so-called whisky trust.

The ruling reached the Treasury Department today and Commissioner of Internal Revenue Cabell immediately entered into consultation with Asst. Atty.-Gen. Fowler, representing the Department of Justice, which has charge of the legal proceedings in internal revenue matters.

The attorneys contend that the government has no right to dictate that whisky shall be made only from the grain, that the Treasury Department discriminates in its rulings and that there is no reason why whisky made from sawdust, potato paring or any other such material should not be classed with whisky made from grain.

The petitioners want the entire government proceedings in the matter suspended pending a final determination of a test case instituted through the bill of equity in the Louisiana courts. The whole problem of "what is whisky" is, therefore again the matter of dispute.

MORE HOLLER THAN HURT.

Dividends Mock the Lamentations of the Vociferous and Angry Railroad Managers.

The Atchison, Topeka & Santa Fé Railroad is another company that, on mature deliberation has decided that it is unnecessary to reduce its plump dividend rate of 6 per cent. It is also among the companies whose presidents were choral in declaring that ruin was staring them in the face if any obstacle was presented to their general raises of rates. But it was decided that the rates must be subjected to scrutiny as to their reasonableness and the dividends of the high-tide mark are kept up.

most protrusive examples of the dis-

The whole business is one of the position of the railway interest to regard the public as easily fooled. Perhaps this judgment has some foundation in the experiences of the past. But it certainly requires an exigent belief in the public stupidity to expect the nation at large to be stampeded by talk of ruin to the railroads when the latter are enjoying the largest earnings and paying the best dividends of their history. If the apostolate of increased charges is not abandoned after this evidence of its receptive character, the imputation of foolishness may be shifted from the people at large to the realms of railroad management.—[Pittsburgh Dispatch.

IN TOILS.

THREE PRISONERS ARE THOUGHT TO BE ROBBERS OF ESPEE TRAIN.

[BY DIRECT WIRE TO THE TIMES.]

SACRAMENTO, July 18.—[Exclusive Dispatch.] Betrayed by the number of their revolvers as the two desperate train robbers who held up and robbed the Southern Pacific east-bound China and Japan Fast Mail train No. 10 near Goodyear's early on the morning of April 17, last, two men giving the names of James C. Brown and Charles Dunbar, captured as horse thieves by Constable Mike Judge of the American River township last Saturday night, are now behind the bars in the County Jail. They will be taken to Benecia by Sheriff McDonald of Solano county tomorrow.

Not only do the numbers of the three revolvers taken from Constable Judge's captives tally with the numbers of three guns stolen from a Riverside store shortly before the train robbery, from which the shotgun left by the robbers under a bridge near the scene of the holdup was also found to have been taken, but the prisoners answer in detail a description given by the train crew after the crime.

The smaller of the men, Charles Dunbar, aside from answering the description of the train crew, as to outer appearance, has a gold tooth on the left-hand side of his mouth, as did the smaller hold-up man. The prisoners were not questioned last night, as they showed no inclination to speak, but both Chief Special Agent P. J. Kindelon and Special Agent P. E. Kelly of the Southern Pacific and the local Sheriff's force believe that there can be no doubt as to the correctness of the identification.

FIRE REPORTS GROW WORSE.

Montana Forest Rangers Call for Assistance from Many Points—Fair Weather in Prospect.

[ASSOCIATED PRESS NIGHT REPORT.]

KALISPELL (Mont.) July 18.—More and worse forest fires are reported today. One is north of Ashley Lake on new territory, and twenty men were sent out this afternoon in response to an urgent request by telephone from a ranger.

A fire twelve miles north, near Bouser Lake, this afternoon, was threatening State timber.

Up the Stillwater, where forest officials went Saturday, several bad fires were reported by telegraph yesterday afternoon and a desperate call for men was sent today.

Late this afternoon a fire on Yakanka Creek, a branch of the North Fork, near the Canadian line, was reported and Supervisor Haines is gathering thirty men to send north in the morning. This fire was set by lightning, as have been all but one of those in Blackfoot forest. In one instance settler was caught setting fire brush.

The valley is full of smoke. were strong winds most of yester The fair weather flag is flyin nigh.

No new word has been sent from Fork and Swan Lake districts. D Supervisor Clack yesterday said the fires were so bad that he ha hope of stopping them except by "firing" from Wolf Creek far in vance of the fire line.

FIRES IN WASHINGTON.

CUT LOGS ARE BURNED.

[ASSOCIATED PRESS NIGHT REPO

SEATTLE (Wash.) July 18.— hundred thousand feet of logs had been cut and were ready fo livery have been destroyed by a est fire now raging near Tolt, in county. The fire is the worst tha broken out this side of the Ca Mountains this season. It is o its way into valuable green t owned by the O'Neil Company.

POLITICAL.

O DICTATION BY PRESIDENT.

Beverly Label on Ohio State Ticket.

Taft Signifies No Preference for Governor.

ves on Maine Cruise With Point Settled.

(ASSOCIATED PRESS NIGHT REPORT.)

EVERLY (Mass.) July 18.—There be no Beverly label on the Ohio ublican ante-convention situation. much was decided upon at the mer White House today, when, previous to his departure on a days' cruise along the coast of ne, President Taft had as his heon guests Senators Burton and and Republican Chairman Wade.

is understood that none of the e Ohio visitors today urged upon President the preference of any one didate for the Republican nomina for Governor. While it is known the President may have some per l preference in the matter, he will declare in favor of any of the can tes named.

e President's guests left at 2:30, five minutes later, the President, Taft and the other members of cruising party started for the boat ling to board a launch which took n to the government yacht Mayer, on which the ten days' trip is e made.

e ten days' cruise in Maine waters board the government yacht Mayer, which began shortly before 4 , will afford the President a com rest, although the trip is taken arily on Mrs. Taft's account.

WARM WELCOME.

sistant Secretary of the Navy man Winthrop, who is one of the y, boarded the yacht shortly be the President and, as he stepped the side, a white flag was run and the guns boomed out a salute his honor.

alf an hour later, when the Presi t boarded the Mayflower, the e flag gave way to the blue Presi tial flag, a salute of twenty-one was fired, the crew was drawn on deck and the band on board ed "The Star Spangled Banner."

hose who accompanied the Presi were Mrs. Taft, Charley Taft, ce D. Taft, the President's broth Prof. and Mrs. Louis T. Moore of cinnati, Assistant Secretary of the y and Mrs. Beekman Winthrop, Mabel Boardman, and Capt. nibald W. Butt, the President's tary aide.

e President will make three ches during his trip, one at East tomorrow, one at Bangor next rday and the third at Rockland Tuesday, the 26th. None of these resses will touch upon politics in way.

e President will reach Beverly on return on July 28.

CA QUITS MADRIZ CABINET.

liam Pittman, American Engineer mprisoned in Nicaragua, Ill With Fever.

(ASSOCIATED PRESS NIGHT REPORT.)

WASHINGTON, July 18.—Chico Ba who was one of Zelaya's closest porters, has resigned as Minister eral of the Madriz Cabinet, in Nic gua, according to advices today to State Department.

William Pittman, the American en ser, captured by Madriz and con d in a prison in Managua, is re ted by American Consel Olivares, at nagua, to be ill with malarial fever. ough his conditions is not said to serious. Although the Bluefields amship Company has sent another test to the State Department be se of the Norwegian government's gnition of the Madriz order declar the harbor of Bluefields a closed t, the State Department has taken action in the matter.

WEALTHY CORPORAL IN NAVY.

ng Officer Who Fails to Qualify in Army Passes Navy Exam.

(ASSOCIATED PRESS DAY REPORT.)

WASHINGTON, July 18.—Undis yed by his recent failure to pass mination for a second lieutenant in United States Army, Albert J. er, Jr., the "millionaire corporal" of Signal Corps, who has been sta ned at Fort Myer, Va., for some nths, has succeeded in qualifying examinations for a commission as assistant paymaster in the United tes navy. He will be appointed in a weeks.

fyer, who reached his majority out a year ago, wanted to emulate brilliant military career of his ndfather, Gen. Myer, who founded United States Signal Corps, and whom Fort Myer was named.

although unsuccessful in his efforts become a line officer in the army, he s somewhat more of a success as a ial lion. While at Fort Myer the ng corporal attended many social nctions in Washington. These du s consumed so much time that his idies for an army commission were d to have suffered.

BROWNE PRESENTS PETITION.

LLEGED BOODLER WILL RUN.

(ASSOCIATED PRESS NIGHT REPORT.)

SPRINGFIELD (Ill.) July 18.—This s the first day for filing with the retary of State petitions of candi tes who seek nomination at the pri aries in September. Representative mes F. Morris of Springfield, pre nted petitions for Lee O'Neil Browne, nority leader of the House, who is king renomination. State's Attor y Burke informed the Sangamon unty grand jury this afternoon that ere would be no further considera n of the executive bribery investi tion at this session.

LIGHTHOUSE DISTRICTS.

NEW ONES ARE CREATED.

(ASSOCIATED PRESS NIGHT REPORT.)

WASHINGTON, July 18.—Three new stricts are to be created in the ex ing lighthouse service. The new stricts will comprise Hawaiia, Alaska d Porto Rico. Beginning August 1 val officers will act as inspectors of e thirteen seacoast and lake light use districts. In the three river ghthouse districts engineer officers, w in charge of river and harbor im ovement work, will be detailed to t as inspectors. The approval of war and navy departments to se appointments will be obtained

CANNON.

(Continued From First Page.)

Republican House. When we began it was said we had forty-six majority. If twenty-six of that majority vote with the minority, that would give them a majority of one. If the Republican party is not to have full power and responsibility, it were better that the other great party have full power.

"From the time the Dingley bill was passed until the Republican platform in 1908 declared for a revision of the tariff, I stood squarely against revision. Why? Because I knew a tariff could not be revised without somebody lying about it and without disturbing business. But I always bow, as long as I am a Republican, to the superior wisdom of the majority of the party. For that reason I supported revision when the Republican platform declared for it.

THE EFFECTS.

"The Payne bill has been in operation since August 5. Two hundred thousand freight cars, then idle, are now busy. Under that law we so arranged that more goods are admitted free than under any other law in our history. The average per cent. on all importations for the last fiscal year was 20.8 per cent. The Wilson law duty averaged 22 per cent. We cut the iron schedule in two. The chemical schedule was cut 40 per cent.

"Let's see who stands for the interests. The duties on lumber, leather, boots and shoes, iron and steel are all lower under the Payne law than under the Dingley law. Every man who voted against the Payne bill, thereby voted to retain the highest duties of the Dingley law."

Speaker Cannon closed his speech by replying to Senator Bristow's recent charges concerning the tariff on rubber. During this portion of his speech, Mr. Cannon read from a typewritten manuscript, as follows:

"Senator Bristow in his speech at Winfield charged that Senator Aldrich and others brought about an increase of the duty on manufactured rubber and thereupon organized a rubber trust.

"Senator Bristow said that under the operation of the Payne tariff law there was a decrease in the amount of manufactured rubbed imported and therefore a loss in revenue.

"Either knowingly or ignorantly, Senator Bristow did not state the facts. The truth is, as shown by the official figures of the Bureau of Statistics for the nine months ending March 30, 1910, under the Payne law, there was an increase in the importation of rubber manufactures amounting to $356,332. For the same period, the revenue derived from imports of manufactured rubber increased $126,284.

"The Senator further said that for the same period as indicated above there was an increase of more than $40,000,000 in the amount of crude rubber imported.

DISPUTES BRISTOW.

"I submit that the Senator intended his audience to understand that, notwithstanding the increase in importation of crude rubber, the imports of manufactured rubber decreased. The truth is, as I have shown from official figures, that the importations of manufactured rubber increased until the Payne law, in spite of the 5 per cent. higher duty.

"Since May 30, 1909, there has been an increase in the price of crude rubber amounting to 45½ per cent., due to the increased use of rubber in the every day life of the people for automobile tires, electrical purposes, etc. Put the price of crude rubber as given is that of the open markets of the world and cannot be ascribed to the tariff, for rubber is on the free list.

"The figures I have given show that even the increased rate is not sufficient to prevent the large increase in importations of manufactured rubber made by foreign labor in competition with labor of America. Upon these mis-statements which Senator Bristow makes himself responsible for, he builds his charges against his brother Senators. So far, the statement is Mr. Bristow's.

"Then he proceeds to put in quotations—what his authority is, God only knows—that Senator Aldrich and others organized a rubber trust.

"I do not know whether Senator Aldrich and others organized a trust. Being uninformed, I neither deny nor affirm, but if Senator Aldrich, occupying his great position, did organize a trust, then under the Sherman anti-trust act, provided that trust is engaged in interstate commerce, he is liable not only to severe punishment by fine, but to imprisonment in the penitentiary.

"Let me suggest to Mr. Bristow and his constituents that instead of endeavoring to make political capital by mis-stating official figures and making charges against the brother Senator he had better, as a good citizen, give the information that he professes to have, to the appropriate grand jury and to the Department of Justice for their action in the enforcement of the laws that cover us all."

The Gryonne River, which rises in the southeastern part of the Canton of Vaud, Switzerland, and flows westerly into the Rhine, yesterday broke its dykes for a distance of two miles. Two firemen lost their lives in rescuing two girls from the flood.

HOPE ROOSEVELT WILL ACCEPT.

URGED AS PEACE CHAIRMAN.

(ASSOCIATED PRESS DAY REPORT.)

WASHINGTON, July 18.—The personnel of the Universal Peace Commision, provided for in the closing days of the last session of Congress, will be named in the near future. Friends of the project still are hopeful that Former President Roosevelt will accept the chairmanship. Five members will constitute the commission, all to be appointed by the President. The expediency of utilizing existing international agencies for limiting the armaments of the nations, and of making the combined navies of the world a force for the preservation of peace, is the principal object of the commission.

Representative Bartholdt, of Missouri, author of the measure creating the commission, and strongly urged for membership on that body believes the work of the commission is more vital to the welfare of the people than any other now in hand, and that military burdens are a greater cause of high living than any other.

WASHINGTON BRIEFS.

Somerville on Appraisal Board.

WASHINGTON, July 18.—President Taft appointed Henderson M. Somerville of New York as president of the board of United States general appraisers. Mr. Somerville has been a general appraiser of merchandise at New York for many years.

FORTUNE FOR TRAINED NURSE.

Gift of Grateful Patient Whose Son She Soon Will Wed.

(BY DIRECT WIRE TO THE TIMES.)

ATLANTA, July 18.—[Exclusive Dispatch.] Mrs. S. J. Hollins, a trained nurse of Atlanta, today received $50,000 from Dr. Herbert H. Wyming, of Los Angeles, as gratitude on the physician's part for the attention the nurse showed him during his dangerous illness at Savannah two years ago. Accompanying the gift was a letter from Dr. Wyming, in which he stated he had also drawn his will and in it had bequeathed Mrs. Hollins $75,000 additional.

Mrs. Hollins, 22 years old, has been a widow for four years. Back of Wyming's gift is a romance which involves the physician's son, Harry, and Mrs. Hollins. While Mrs. Hollins was saving the father's life, the son fell in love with her and urged her to marry him. Mrs. Hollins would not marry him at that time. Dr. Wyming closed the letter, giving her $50,000 with the sentence, "Take this and make my son happy."

Mrs. Hollins blushingly admitted tonight she would marry the son, "not because of the money his father has given me," she said, "but because I loved him all the time. I shall obey his father and make him happy."

KILLED ON RANCH.

FRESNO, July 18.—As the result of a shooting affray yesterday afternoon on the Horminghaus ranch, thirty-seven miles from Fresno, on the San Joaquin River, C. C. Togniotto is dead and James Maroney, badly wounded, is in jail, charged with murder. Togniotto died this morning about 7 o'clock. No statement as to the cause of the shooting has been made by the accused man.

UP AND DOWN THE VALLEY.

PITH OF THE DAY'S NEWS FROM THE MIDDLE WEST.

CHICAGO, July 18.—[Exclusive Dispatch.] Bright sunshine and a cool northeasterly breeze right off the lake, combined in making life worth while in Chicago today with a maximum at 71 and the minimum 64 deg. Middle West temperatures:

	Max.	Min.
Alpena	72	54
Bismarck	94	60
Cairo	76	66
Cheyenne	90	58
Cincinnati	78	58
Cleveland	68	60
Concordia	82	68
Davenport	78	56
Denver	94	62
Des Moines	80	60
Detroit	76	64
Devil's Lake	90	58
Dodge City	88	66
Dubuque	78	62
Duluth	68	52
Escanaba	72	52
Grand Rapids	70	54
Green Bay	74	52
Helena	84	66
Huron	84	54
Indianapolis	76	56
Kansas City	78	64
Marquette	66	52
Memphis	80	70
Milwaukee	73	62
Omaha	84	66
St. Louis	76	60
St. Paul	82	58
Sault Ste. Marie	72	53
Springfield, Ill.	76	54
Springfield, Mo.	76	66
Wichita	86	68

FATHER AND SON KILLED.

(ASSOCIATED PRESS DAY REPORT.)

EAST LIVERPOOL (O.) July 18.—Charles Gonaware, a farmer, and his 12-year-old son, Charles, were killed when an automobile in which they were riding was struck by a freight train at the Pennsylvania road crossing near Columbia yesterday. Henry Oehrle, driver of the machine, was badly injured and may not recover. Frank Hull, the remaining occupant, escaped with severe bruises.

JUMP PROBABLY FATAL.

(ASSOCIATED PRESS DAY REPORT.)

CHICAGO, July 18.—John Olowski, 22 years old, was probably fatally injured last night when he jumped out of a rear window of the second floor of a building at No. 859 Milwaukee avenue. He was taken to the County Hospital, suffering from a fractured skull and internal injuries. The police learned that Olowski had gone to the office of Mme. Soro. After having his "fortune told" he refused to pay the fee. Mme. Soro then locked him in the room while she went in search of a policeman. In the meantime Olowski opened the window and jumped in the alley.

PRIZE MILCH COW.

(ASSOCIATED PRESS DAY REPORT.)

COLUMBIA (Mo.) July 18.—With one day to complete the first six months of her year's test for milk production, Josephine has a margin over the world's record for that period of 1204 pounds, or about 150 gallons. Josephine is the prize cow of the State College of Agriculture and holds the world's record for milk production for one day, one month and four month, taking all three places from Colantes Fourth Johanna of Resindale, Wis. Josephine produced in one month 2960 pounds, as against the previous world's record of 2783 pounds. Her record for milk in one day is 110.2 pounds, as against the previous record of 106 pounds.

STOLEN AUTO WRECKED.

(ASSOCIATED PRESS DAY REPORT.)

CHICAGO, July 18.—"A joy ride" in a stolen automobile ended disastrously yesterday for a half dozen men and women when the machine ran into a bridge crossing a branch of the drainage canal at Thirty-first street and Marshall boulevard. A second automobile following the first is believed to have taken the injured from the scene of the accident to a place where medical assistance could be given. No report was made to the police. The machine, the property of John H. Quinlan of Evanston, was demolished, indicating that the occupants were riding at high speed when the car swerved into the bridge. The machinery was tangled into a knot of twisted pipes and the wooden part of the tonneau was splintered into kindling wood. There were no witnesses of the accident except the occupants in the two automobiles.

CHRISTIANITY LOSING?

(ASSOCIATED PRESS DAY REPORT.)

ST. LOUIS, July 18.—"The conversion of the world was never further from realization than at the present time," declared the Rev. W. H. Bundy of Brooklyn, N. Y., in a lecture here yesterday. He is the representative of the Inter-national Students' Bible Association. "There is abundant evidence of this," he continued." In the first place there are twice as many heathen as formerly and in the second place there is a great decadence among Christians themselves." Mr. Bundy took the unique view that civilization does not make man better, neither does it make nations peaceful.

WOMAN HELD FOR MURDER.

(ASSOCIATED PRESS DAY REPORT.)

SPRINGFIELD (Ill.) July 18.—The Coroner's jury today recommended that Mrs. Frank Stout, who confessed to having shot and killed Deputy State Gage Warden John O'Connor, be held for murder without bond. Her six children remained with her in the jail all day. Mrs. Stout expressed no regret at having assassinated O'Connor, who, she alleged, had annoyed and made objectionable advances towards her. Her husband who was held pending inquiry, was released.

GIVES LIFE FOR HUSBAND.

(ASSOCIATED PRESS DAY REPORT.)

ST. LOUIS, July 18.—Believing her husband in danger of losing his life, Mrs. Emma Heflinger of St. Louis, sprang in front of him, yesterday at their farm on Arsenal Island in the Mississippi River near here and was shot in the forehead. William Augustine, also of St. Louis, who did the shooting, escaped down the river in a launch.

SHOW ROWTH.

...mission Issues ...y Report.

...d Half Are ...ged.

...in Many States ...Hundred.

...NIGHT REPORT.]

...July 18.—A prelim ...the twenty-second ...report of the Inter ...Commission, was is ...the fiscal year ...

...there was a total ...mileage in the ...20,039 miles, an in ...previous year of 3215 ...18 miles increase is ...States of Arkansas, ...Minnesota, Missis ...Nevada, Oregon, ...and Washington.

...of employés on ...steam railroads of ...1,000,000, an increase ...previous year.

...of railway property ...

...of passengers carried ...ending June 30, 1909, ...The corresponding ...year ending June 30, ...

...ons of freight carried ...while the corresponding ...previous year was 1,- ...

...passenger train revenue ...$.0002, the freight ...per mile was $2,76450. ...The average ...per train mile were ...expenses averaged ...

...RMAN IDEA.

...d in Washington Was ...Wizard of ...

...TO THE TIMES.]

...R.—(Exclusive Dis ...mind of E. H. ...ago conceived ...Washington rail ...Cascades south ...Columbia ...strategic rail ...branch going ...with the Cana ...Sonoma, over its ...branch was to ...Walla to the Idaho ...Lewiston, and there ...Oregon & Northwest ...through Wyoming and ...south of Tacoma ...gon and was to ...in Tacoma and ...Portland. This is ...North Coast ...across Wash ...its first hundred ...in the Columbia and ...

...has already ...O. R. & N. Rail ...and Washington ...is building up ...toward the Tetons ...The North Coast ...incorporated at North ...1908. Chief En ...been advised by ...Harriman engin ...William Hood, ...Southern Pacific ...

...RMAN ENTRY.

...Officials Do Not Be ...Government Would ...

...TO THE TIMES.]

...R.—(Exclusive Dis ...officials of Chicago ...in the rumor ...is going to build ...to this city. ...road here would be ...the rumor. They do ...a line is under con ...

...Western and the ...roads were sold it ...removed that the ...management purposed ...and then the other. ...would have given the ...into the city from ...no effort was made ...Furthermore, it is stat ...Canadian government ...road is and then ...into the United States ...diverting traffic to this ...from a connection ...Canadian government. ...railroad men ...and trunk Pacific will ...or Moncton as a ...Montreal as a sum ...meantime, while the ...completing its end of ...Quebec, the ...will bring its ...on Lake Supe ...boats, take it to ...by Grand Trunk ...

...FRUIT SHIPMENT.

...Orange in Eighty-four ...Year of Gould ...

...TO THE TIMES.]

...July 18.—(Exclusive ...Sacramento to Chi ...hours. (three and ...the record made by ...special fruit train, ...at midnight last ...this time made by ...passenger and ...of the Southern Pa ...freight train record ...made by orange ship ...Angeles, all in the ...time made by the fruit spe ...Council ...One car was dropped ...remaining five were ...arriving just be ...on the fourth day ...the fruit was on ...Pacific ...Chicago on ...placing the ...on the seventh or ...the Gould ...by rail ...

...Moving.

...wreck of ...Pa ...yester ...was ...all be ...

WOMEN T... UGLY K...

Advertised His Pulch... Was Minus Nose—C... Postal Offici...

(BY DIRECT WIRE TO T...

GUTHRIE (Okla.) ...[Exclusive Dispatch. ...portant arrest, m... through a postoffice ...was that of J. P. Cu... Pottawatomie county ...hand whose nose ...eaten away by canc... ...mings is charged wi... ...ing letters all over ...States telling how ...and wealthy he wa... ...women replied and tw... ...came to Shawnee ...same time, with t... ...that the farm hand ...posed. He was capt... Keokuk Falls.

...lated passenger trains ... Fred W. Andree the co... was killed was to have ... railroading in the next ... go into business for himse...

ALL NOT FOR RED...

Ninateen Eastern Shipper... pose Plea for Lower Fre... Before Commissi...

(BY DIRECT WIRE TO TH...

CHICAGO, July 18.—[Ex... patch.] The shippers of ... are not likely to present ... front in their fight before ... state Commerce Commis... increased freight rates. T... veloped today when news ... from New York that in ... conference of the shippers ... tee of nineteen, the easte... go on record as being in fa... mitting railroads to incre... rates within reason, so the ... have more money to spen... ing pace with the growing ... added transportation facili...

The committee, which was ... during the shippers mass m... in Chicago last May, will m... row at the Union League ... view to adopting a plan ... against the increased ta... have been filed by the ra... held up by the commission...

It is not known whether ... representatives of the com... put up a strong fight for a ... with the railroads or whethe... keep silent and permit the ... run the conference. No m... is done by the eastern mer... ous campaign will be outli... majority of the committee, ... unalterably opposed to ... freight rates.

RESTRICTS FREE PA...

Commission Rules Roads C... gally Give Rides to Club ... sociation Members.

(ASSOCIATED PRESS NIGHT ...

WASHINGTON, July 18.— ... "administrative rulings" was ... today by the Interstate ... Commission, supplementary ... made heretofore. All of the ... down are important to inter... riage, and some of them are ... public interest, as follows:

An interstate excursion fo... commercial clubs, the mem... which are to be carried at th... of the railroad companies ... guests, cannot be sanctioned...

Free transportation cannot ... to employés of a bridge comp... makes annual reports to the ... sion, but files no tariffs an... no charges from shippers or...

Free or reduced rates of tr... tion may not lawfully be ac... traveling secretaries of a You... an's Christian Association.

There is no warrant in la... cepting free transportation of... of an ex-employé of the car... resigned from the service ... prior to his death.

The commission holds that ... clusive jurisdiction over cl... damage arasing from the m... of freight.

Strikers Return to Wo...

DENNISON (Tex.) July ... metal workers and copperam... ployed on the Missouri, Kan... Texas Railroad system, who h... on strike several weeks, ret... work today. They have been ... an increase in wages and ... shop conditions.

Road Increases Wage Sc...

CINCINNATI, July 18.—Th... more and Ohio Southwestern ... today increased the wages of ... gineers, effective August 1.

FOUR SUFFOCATED IN ...

Men Enter Shaft to Escape ... But Cannot Save Them... selves.

(ASSOCIATED PRESS NIGHT RE...

SPOKANE (Wash.) July 18.— ... from Sunday's forest fires near ... B. C., four men, escaping ... mouth of the Lucky Jim zin... were suffocated with the choke... sickening smoke that followed ... the open mouth of the tunne... acting like a forced draft to the ... and flames. The names of the de... Col. S. W. Pierson, Charles ... W. A. Chiesnay and David P... Ted Lucas is missing.

The four bodies have been re... and the remains are at the un... ing parlors at Kaslo. The fire ... the building house, the com... building, the ore houses and ... der magazine of the Lucky Ji... the office and small buildings ... portal of the tunnel being save... fire has swept everything from ... Forks past Whitewater. Nobo... injured at Rambler, but severa... ings are reported destroyed. The... and Rambler mines lost all their... ings. All bridges between Bea... and the Payne and all buildi... McGulgan and Whitewater are ... Bridges are threatened east of ... water.

FIRES IN NORTH IDAHO

WALLACE (Idaho) July 18.— ... of serious proportions is ragin... Pine Creek and is making it... with great rapidity toward ... Peak. The buildings of the De... Mining Company have been con... and the fire is making in the ... tion of three other mining ... Seven men of the 200 fire fighter... from Wardner and Kellogg have ... cut off, and fears for their safe... ist. An unknown settler, whose ... was wiped out, is said to have lo... mind. Settlers in the path of th... are flocking to Kellogg with their ... lies.

WOMEN TRAP UGLY FAKER.

Advertised His Pulchritude, But Was Minus Nose—Caught by Postal Official.

[BY DIRECT WIRE TO THE TIMES.]

GUTHRIE (Okla.) July 18.—[Exclusive Dispatch.] An important arrest, made today through a postoffice inspector, was that of J. P. Cummings of Pottawatomie county, a farm hand whose nose had been eaten away by cancer. Cummings is charged with scattering letters all over the United States telling how handsome and wealthy he was. Many women replied and two of them came to Shawnee about the same time, with the result that the farm hand was exposed. He was captured near Keokuk Falls.

lated passenger trains are moving. Fred W. Andree the conductor who was killed was to have retired from railroading in the next three days to go into business for himself.

ALL NOT FOR REDUCTION.

Nineteen Eastern Shippers Will Oppose Plea for Lower Freight Rates Before Commission.

[BY DIRECT WIRE TO THE TIMES.]

CHICAGO, July 18.—[Exclusive Dispatch.] The shippers of the country are not likely to present an unbroken front in their fight before the Interstate Commerce Commission against increased freight rates. This fact developed today when news was received from New York that in tomorrow's conference of the shippers, a committee of nineteen, the eastern men will go on record as being in favor of permitting railroads to increase freight rates within reason, so that they may have more money to spend in keeping pace with the growing demand for added transportation facilities.

The committee, which was appointed during the shippers mass meeting held in Chicago last May, will meet tomorrow at the Union League Club with a view to adopting a plan of battle against the increased tariffs which have been filed by the railroads and held up by the commission.

It is not known whether the eastern representatives of the committee will put up a strong fight for a compromise with the railroads or whether they will keep silent and permit the majority to run the conference. No matter what is done by the eastern men, a vigorous campaign will be outlined by the majority of the committee, which is unalterably opposed to increased freight rates.

RESTRICTS FREE PASSES.

Commission Rules Roads Cannot Legally Give Rides to Club and Association Members.

[ASSOCIATED PRESS NIGHT REPORT.]

WASHINGTON, July 18.—A set of "administrative rulings" was announced today by the Interstate Commerce Commission, supplementary to rulings made heretofore. All of the rules laid down are important to interstate carriage, and some of them are of general public interest, as follows:

An interstate excursion for certain commercial clubs, the members of which are to be carried at the expense of the railroad companies as their guests, cannot be sanctioned.

Free transportation cannot be issued to employes of a bridge company which makes annual reports to the commission, but files no tariffs and collects no charges from shippers or carriers.

Free or reduced rates of transportation may not lawfully be accorded to traveling secretaries of a Young Woman's Christian Association.

There is no warrant in law for accepting free transportation of the body of an ex-employe of the carriers who resigned from the service some time prior to his death.

The commission holds that it has exclusive jurisdiction over claims for damage arasing from the mistreating of freight.

Strikers Return to Work.

DENNISON (Tex.) July 18.—Sheet metal workers and coppersmiths employed on the Missouri, Kansas and Texas Railroad system, who have been on strike several weeks, returned to work today. They have been granted an increase in wages and improved shop conditions.

Road Increases Wage Scale.

CINCINNATI, July 18.—The Baltimore and Ohio Southwestern Railway today increased the wages of its engineers, effective August 1.

FOUR SUFFOCATED IN MINE.

Men Enter Shaft to Escape Flames, But Cannot Save Themselves.

[ASSOCIATED PRESS NIGHT REPORT.]

SPOKANE (Wash.) July 18.—Fleeing from Sunday's forest fires near Kaslo, B. C., four men, escaping into the mouth of the Lucky Jim zinc mine, were suffocated with the choking and sickening smoke that followed them, the open mouth of the tunnel shaft acting like a forced draft to the smoke and flames. The names of the dead are: Col. S. W. Pierson, Charles Norman, W. A. Chiesnay and David Peterson. Ted Lucas is missing.

The four bodies have been recovered and the remains are at the undertaking parlors at Kaslo. The fire burned the building house, the compressor building, the ore houses and a powder magazine of the Lucky Jim, only the office and small buildings at the portal of the tunnel being saved. The fire has swept everything from Three Forks past Whitewater. Nobody was injured at Rambler, but several buildings are reported destroyed. The Payne and Rambler mines lost all their buildings. All bridges between Bear Lake and the Payne and all buildings at McGuigan and Whitewater are gone. Bridges are threatened east of Whitewater.

FIRES IN NORTH IDAHO.

WALLACE (Idaho) July 18.—A fire of serious proportions is raging near Pine Creek and is making its way with great rapidity toward Kellogg Peak. The buildings of the Dalnatia Mining Company have been consumed and the fire is making in the direction of three other mining camps. Seven men of the 200 fire fighters sent from Wardner and Kellogg have been cut off, and fears for their safety exist. An unknown settler, whose house was wiped out, is said to have lost his mind. Settlers in the path of the fire are flocking to Kellogg with their families.

LIFE'S SEAMY SIDE.

FOUL PLAY IS SUSPECTED.

Floater's Death Puzzles New York Police.

Youngstown, O., Man Vanishes; Had Money.

Traced to Steamship Offices by Detectives.

[ASSOCIATED PRESS NIGHT REPORT.]

NEW YORK, July 18.—Detectives today are trying to trace the movements after his arrival here from Youngstown, O., of a man believed to be J. W. Horton, a well-to-do contractor of that city, whose body was found floating in the harbor yesterday. Report that he had a considerable sum of money in his possession when he reached this city led to suspicion that he may have been the victim of foul play.

The only fact certainly known about Horton's movements after his arrival here was that he visited the offices of the White Star Line and engaged a stateroom he intended to occupy on the steamer Majestic, sailing on Wednesday for Southampton.

CARRIED PART OF LEGACY.

[ASSOCIATED PRESS NIGHT REPORT.]

YOUNGSTOWN (O.) July 18.—John W. Horton was a well-known contractor here and left last Friday night for a visit to his old home in New England. Horton's family had recently come into a legacy through the death of a relative, and Horton decided to spend part of the money on a trip to Europe. He had sufficient funds in his possession when leaving here to defray his expenses on a two months' trip.

THANKS JUDGE FOR SENTENCE.

Convicted Forger, Who Dislikes States Penitentiaries, Sent to Fort Leavenworth.

[BY DIRECT WIRE TO THE TIMES.]

CHICAGO, July 18.—[Exclusive Dispatch.] Ivan La Rochelle, alias Harris C. Hammond, "Connoisseur of Penitentiaries," today smiled his broadest and thanked Judge Landis in the United States District Court when the jurist said: "Two years in Fort Leavenworth penitentiary."

The reason for La Rochelle's gratitude was that he does not like State penitentiaries. When he was arrested, June 29, he sent a letter to Judge Landis, asking that he be sent to Fort Leavenworth in the event he was convicted.

La Rochelle is noted throughout the West as a clever forger. He was convicted on a forgery charge and was sentenced to ten years in Cañon City, Colo., penitentiary. Two years ago he was paroled.

"YOUNG JEFFERIES" IN TOILS.

TRIES TO COMMIT SUICIDE.

[BY DIRECT WIRE TO THE TIMES.]

MONROE (La.) July 18.—[Exclusive Dispatch.] It develops that Phillip Ward, arrested by Sheriff Parker and three deputies, over the grave of his wife, who committed suicide, is a native of California, where he figured in the prize ring for several years, both at San Francisco and Los Angeles. He was known on the Pacific Coast as "Young Jeffries." He is under charges of having broken into the United States postoffice at Ouachita City, and has so far been unable to furnish the bond of $2500 fixed by United States Commissioner Ward. He is still in jail. Efforts had been made to arrest him, but he was a walking arsenal and officers feared he would kill several when taken. As he stood over the grave, he was tapped on the shoulder by the Sheriff. He whipped out three big revolvers in rapid succession in an effort to kill himself, but was overpowered and disarmed.

FOREMAN BRUTALLY SLAIN.

ALLEGED SLAYER CAPTURED.

[ASSOCIATED PRESS DAY REPORT.]

MADRAS (Or.) July 18.—Andrew Meleich, night foreman, was shot to death at the Poster & Connelly construction Company camp, on the Oregon Trunk Line Company's road Saturday. After a pursuit by a posse, headed by Sheriff Elkins, T. Prerich was arrested and taken to the county jail at Prineville. Prerich was discharged by Meleich and it is alleged that Prerich crept up behind the foreman during the night at the camp near Warm Springs Ferry and fired the shot, which tore off the fore part of Meleich's skull and caused almost instant death.

HUSBAND KILLS BOARDER.

PLEADS INTIMACY WITH WIFE.

[ASSOCIATED PRESS DAY REPORT.]

SACRAMENTO, July 18.—Joseph Duarte was shot twice and killed this morning by Manuel Francis, at whose home he had been a boarder for four or five months. The murderer stated that he feared Duarte was stealing the affections of his wife and was conspiring to get his property so when the latter ordered him out of his own home this morning he killed him to stop further trouble. Francis has been a resident of Sacramento for many years and has accumulated considerable property.

YOUNG GIRL BURNS ALIVE.

TACOMA (Wash.) July 18.—[Exclusive Dispatch.] While lighting a lamp at the home of her uncle, William Jenkins, Miss Grace Watkins of North Yakima, 16 years old, was so badly burned that her death resulted at Toppenish, yesterday. The girl had opened the burner of the lamp, when the oil caught fire and deulged her in the explosion which followed. She was unconscious before other members of the family could extinguish the flames. All of her clothing was burned from her body.

PRISON SENTENCE FOR MURDER.

San Francisco Man Gets Twenty Years for Shooting His Fiancee in Jealous Rage.

[BY DIRECT WIRE TO THE TIMES.]

SAN FRANCISCO, July 18.—[Exclusive Dispatch.] "There is entirely too much shooting going on," said Judge Dunne, today, after having ordered George Besser to stand up and receive sentence for the murder of his fiancée, Miss Elanior Fieber. Then the judge sentenced him to twenty years in San Quentin.

Besser, who has been nervous since his trial commenced, collapsed when he heard his sentence. As he is now twenty-three, and, as good behavior will bring his incarceration down to twelve years and four months, he will be only 35 when he comes out.

The shooting occurred January 29, last, in Miss Fieber's apartment. Besser claimed there was a quarrel, and he did not fire until the girl had turned out the light. Jack Doherty, his rival was in the room, and an effort was made to draw the inference that the shots were fired at random, but the fact that he had threatened the girl's life nearly twelve hours before the shooting told against this version of the story.

FISHING TRIP QUARREL.

SHOTS CAUSE ONE DEATH.

[ASSOCIATED PRESS NIGHT REPORT.]

SPOKANE, July 18.—A special to the Spokesman Review from Valley, Wash., says: Elmer Hyatt and Charles Wilson, members of a fishing party from Addy, Wash., who had been spending today at a lake about three miles distant quarreled over expenses on the return trip and Hyatt pulled a gun but on the first attempt to shoot, it only snapped. Wilson then jumped behind a telegraph pole and fired three shots from a revolver, the first going through Hyatt's body and another through his arm. Hyatt tried to continue the battle but others in the party put him in the wagon and took him to the nearest physician, at Valley, Wash. He died in a few minutes.

CRIME BRIEFS.

Twenty Years for Girl's Slayer.

SAN FRANCISCO, July 18.—George Besser, who shot and killed his sweetheart, Elsinore Feber, several months ago, and was convicted of murder in the second degree, was sentenced today by Judge Dunne to twenty years in San Quentin.

Foreigners Shoot American.

PITSBURGH (Pa.) July 18.—While remonstrating with a group of foreigners who were fighting in front of his home in McKee's Rocks during the night, Megro Botnars was shot dead by one of the men. Botnars's wife and five children were witnesses of the slaying.—His 11-year-old son, Peter, proved a hero by dashing after the foreigners and causing the arrest of two of them.

Finds Husband Dead in Bed.

GREENSBURG (Ind.) July 18.—Albret Sprague, aged 37, a farmer whose home is ten miles southwest of this city, was murdered in bed last night while asleep. Mrs. Sprague says she was awakened about midnight by a shot, and called her husband. Receiving no answer, she reached over to shake him and discovered he was dead. Ben Noble, a farm employé, is said to be under surveillance.

Find Body of Murdered Baker.

MASON CITY (Iowa) July 18.—The body of James Dukes, aged 20, a baker, was found in the brush near here last night. It is believed he was murdered by robbers.

Poisons Daughter and Self.

MILES CITY (Mont.) July 18.—Mrs. Helen Philbrick today caused the death of her 16-year-old daughter, Faith, by administering chloroform, and later the woman swallowed a quantity of cyanide of potassium. The tragedy was enacted at the Howard ranch near here. The woman was believed to have been slightly demented.

Murdered and Robbed.

OKLAHOMA CITY (Okla.) July 18.—The body of J. Edgar Cross, formerly a prominent ranchman of Montana, Oregon and Texas, was found in a secluded spot within the city limits early today with a bullet hole through the head. The coroner's jury held that he had been murdered and testimony showed that he had been robbed.

MOURNS DEPARTED LOVER.

Young Woman Holds His Suit Case, But This Does Not Prevent His Departure.

[BY DIRECT WIRE TO THE TIMES.]

NEW YORK, July 18.—[Exclusive Dispatch.] Charles H. Heustis, editor-in-chief of the Philadelphia Enquirer, who sails tomorrow morning on the North German Lloyd steamer Kronprinzessin Cecilie will leave a broken heart behind him.

A young woman was seen coming from the steamship this evening lugging a dress suit case. A pier watchman stopped her thinking something was wrong. The young woman abandoned the suit case and started to run. She was caught and taken to the Hoboken police station. There she burst into tears.

"I didn't want him to go away," she said, after she had given her name as Mary Brenner. The suit case belongs to my sweetheart."

Mr. Heustis is about 60 years old. Miss Brenner gave her age as 31.

TEXAS CLOSED TO MAUD ADAMS.

NEW YORK, July 18.—[Exclusive Dispatch.] Maude Adams last winter expressed to her manager, Charles Frohman, a desire to visit Texas in November this year. Arrangements conducive to this end were made by Frohman. It was settled that Miss Adams should act in Barrie's comedy, "What Every Woman Knows," at a chain of theaters in Texas. Meanwhile, the inauguration of a new policy forces managers in Texas to abstain from booking Frohman's attractions. So Miss Adams is compelled to abandon her tour through the State.

MONGOLIA IS AFLOAT.

YOKOHAMA, July 18.—The Pacific Mail steamer Mongolia, from Hongkong to San Francisco, which touched again after being floated from her stranded position off the Island of Hondo, was set free by the rising tide today. The vessel was not damaged.

GETS QUICK SENTENCE.

CHICAGO, July 18.—Within five minutes after he had been convicted of impersonating a Federal secret service operative, Ivan La Rochelle was sentenced to two years in the government penitentiary at Leavenworth, Kan., by Judge Landis here today.

SPORTING NEWS, LOCAL AND TELEGRAPHIC.

FOUR TO TWO.

CHAFER BEATS ANGELIC TRIBE.

Makes Good in First Game After Long Absence.

Villonites Draw Goose Eggs in Last Contest.

Bull Thorsen Again Proves Easy for Hooligans.

Vernon, 3; Los Angeles, 0.

The Hooligans made it two out of from the Angels by winning the contest of the series at Chutes yesterday afternoon. Schafer his first full game since he injured two months ago, and the failed to get a man across the Four dinky hits were the best could get and in six innings they double goose eggs.

"Cap." Dillon was out of the game his absence was noticeable in that Angels did not play with the snap marked their performances in the ious games of the series. "Pop" been bothered with a charley-horse several weeks and Sunday he re- a hard jolt in the back with a ed ball that did not improve his ical condition.

"Bull" Thorsen again was bumped by the Hooligans. It just hap- that the two games the Vernon- snatched out of the series were off "Bull." He seems to be easy ing for the Hooligans and the ten they got yesterday were spread in nearly all the periods. "Bull" was wild and in the eighth he ed little Burrell when the bases full, giving the Hooligans their and last tally.

LOTS OF BINGLING.

Brashear boys slugged the ball garnering five hits between Carlisle also got two hits and only extra base swat during the was a double by Burrell. Del- kept up his good stick work by ing two bingles while six of his mates did nothing to help their ing averages along.

the second time during the series Hooligans put up a better fielding than their opponents. The Angels into the error column twice and guilty of mistakes that do not as official bungles.

Vernonites found Thorsen for in the first two innings, but it not until the fourth that they The Angels drew passes and a single in the fourth and nobody got beyond second.

Delmas singled on the first ball pitched in the last of the fifth. He was caught trying to steal second on the next ball.

The Angels made two singles and a sacrifice and the Hooligans made an error, in the third, but couldn't score.

Roth dropped Schafer's hot grounder in the seventh, but recovered the ball and threw out the runner. Two already, and Lindsay was on third.

Kitty had to slide to the bag after Waring's grounder, in the seventh, in order to get there first.

"Bull" had a very wild spot in the eighth. He walked Burrell, when the bases were full.

Hap pegged well to second. Only one man stole the base, and that was when Lindsay dropped the ball.

NATIONAL LEAGUE.

OVERALL COMES BACK.

[ASSOCIATED PRESS NIGHT REPORT.]

CHICAGO, July 18.—Overall today signalized his return to the slab after an absence of six weeks owing to a lame arm, by beating Brooklyn, 3 to 1. Chance clinched the victory with a single after Scanlon had walked two locals in the eighth. President Lynch, here to investigate complaints against the ball now used in the National League, witnessed the contest. Score:

Chicago, 3; hits, 5; errors, 0.
Brooklyn, 1; hits, 4; errors, 3.
Batteries—Overall and Kling; Scanlon and Erwin.

ELLIS WINS GAME.

[ASSOCIATED PRESS NIGHT REPORT.]

ST. LOUIS, July 18.—Pitcher Corridon won his own game for St. Louis from Philadelphia in the twelfth inning today, 3 to 2. He opened the last inning with a single, was sacrificed to second by Huggins, and scored the winning run on Ellis's single to center. Score:

St. Louis, 3; hits, 8; errors, 0.
Philadelphia, 2; hits, 16; errors, 2.
Batteries—Corridon and Phelps; Ewing and Dooin.

PIRATES SPLIT EVEN.

[ASSOCIATED PRESS NIGHT REPORT.]

PITTSBURGH, July 18.—Pittsburgh and Boston split even in a double-header today. Timely hitting won for Boston in the first game and in the second White had his former team mates at his mercy.

In the seventh inning of the second game, Beck was banished for disputing a decision. Score first game.

Pittsburgh, 2; hits, 9; errors, 0.
Boston, 4; hits, 10; errors, 3.
Batteries — Leifield, Camnitz and Gibson; Mattern and Graham.

Score, second game:

Pittsburgh, 4; hits, 11; errors, 1.
Boston, 0; hits, 8; errors, 0.
Batteries — White and Gibson; Ferguson, Brown and Graham.

REDS HAMMER BALL.

[ASSOCIATED PRESS NIGHT REPORT.]

CINCINNATI, July 18.—Cincinnati and New York broke even in a double-header here this afternoon, Cincinnati winning the first game, 13 to 3, and losing the second, 3 to 1. In the first Cincinnati pounded all three New York pitchers hard, but in the last Wiltse was a puzzle. Score, first game:

New York, 3; hits, 10; errors, 6.
Cincinnati, 13; hits, 15; errors, 3.
Batteries — Marquard, Raymond, Drucke and Schlei, Meyers; Gaspar and Clark, McLean.

Second game:

New York, 3; hits, 4; errors, 2.
Cincinnati, 1; hits, 5; errors, 0.
Batteries—Wiltse and Meyers; Rooman, Benton and McLean.

AMERICAN LEAGUE.

PLAY LIKE CHAMPIONS.

[ASSOCIATED PRESS NIGHT REPORT.]

PHILADELPHIA, July 18.—Philadelphia had little difficulty in defeating Chicago today, Coombs holding the visitors safe after the second inning. Score:

Chicago, 2; hits, 5; errors, 2.
Philadelphia, 5; hits, 8; errors, 1.
Batteries—White and Payne; Coombs and Lapp.

ALL IN ONE INNING.

[ASSOCIATED PRESS NIGHT REPORT.]

BOSTON, July 18.—After having tallied three times in the first and second, a home run, three two-baggers, two singles and three bases on balls in the fifth inning, gave Boston six runs, which sewed up the game with Detroit. Score:

Detroit, 4; hits, 9; errors, 3.
Boston, 9; hits, 12; errors, 1.
Batteries—Mullin, Works and Stanage; Collins and Corrigan.

WINS FIRST GAME.

[ASSOCIATED PRESS NIGHT REPORT.]

NEW YORK, July 18.—St. Louis today won its first game of the season from New York, 4 to 3. The loss of the game put the locals in third place. Lake pitched great ball for the visitors. Score:

St. Louis, 4; hits, 8; errors, 2.
New York, 3; hits, 10; errors, 1.
Batteries—Lake and Stephens; Warhop, Vaughn and Mitchell.

GAME IS POSTPONED.

[ASSOCIATED PRESS NIGHT REPORT.]

WASHINGTON, July 18.—Washington-Cleveland game postponed, rain.

MINOR LEAGUES.

AMERICAN ASSOCIATION.

At Columbus: St. Paul, 9; Columbus, 1.
At Indianapolis: Milwaukee, 8; Indianapolis, 0.
At Toledo: Minneapolis, 1; Toledo, 4.
At Louisville: Kansas City, 2; 1; Louisville, 4; 2.

WESTERN LEAGUE.

At Des Moines: Des Moines, 6; Sioux City, 3.
At St. Joseph: St. Joseph, 5; Wichita, 2.
At Lincoln: Lincoln, 4; Omaha, 1.

SOUTHERN LEAGUE.

New Orleans, 2-0; Atlanta, 0-1.
Mobile, 2-5; Chattanooga, 0-0.
Birmingham, 3; Nashville, 1.
Montgomery-Memphis, rain.

EASTERN LEAGUE.

Toronto, 4; Jersey City, 7.
Rochester, 2; Baltimore, 3 (ten innings.)
Montreal, 4; Newark, 2.

C. P. Longwell and Charles Deutsch of Los Angeles, with the big mountain lion which the former killed and which he packed to camp at Seven Oaks in the Bear Valley.

ANGELS IN NORTH.

VERNON TO OPEN SERIES WITH SENATORS AT CHUTES TODAY.

THE Vernonites and Sacramento are to open a series this afternoon at Chutes Park. The Angels went North last night to hook up with Oakland and later to take on Portland and San Francisco.

Hogan is confident that his men will be able to take a hard fall out of the Senators. He says the team played in hard luck during the series with the Angels and he hopes for better things during the next week.

Hap is not satisfied with the way in which the Hooligans have been batting and within a couple of days he probably will change the batting order, moving somebody up to take Carlisle's place at the head of the list. Hap intended to make the shake-up today, but last night he said that as his men hit the ball yesterday he would wait a couple of days and see what happened. If the sticking falls off today and tomorrow the change probably will be made Thursday.

The team average of the Hooligans in wielding the stick at its best is hardly satisfactory to Hogan and he says he is looking about for a heavy sticker who will fit into either an infield or outfield position. He says he is after a player in the Middle West, but he refuses to give an inkling as to the identity of the man.

Col. Brooks said yesterday that the telegram he and Hen Berry had sent to President Graham of the league regarding umpires had had the desired effect and that McGreevy would stay here and officiate during the series that opens today. Van Haltren was assigned to Chutes Park for the Vernon-Sacramento series, but as he has worked here more than McGreevy and as Mac's work is exceptionally good, the local magnates demanded that he be permitted to stay here awhile.

long fly that gave Daley a long run.

Kitty was playing up close when Waring was batting, in the third, and in attempting to bunt, the Angel catcher sent up a little foul pop that Kitty grabbed up after a hard sprint.

Delmas would have been caught stealing second in the third if Thorsen had not been given a walk on the ball on which Del started to second.

Kitty came near getting caught at second again in the fourth when he singled to center, but Howard dropped Bernard's throw.

The Angels drew passes and a single in the fourth and nobody got beyond second.

Delmas singled on the first ball pitched in the last of the fifth. He was caught trying to steal second on the next ball.

The Angels made two singles and a sacrifice and the Hooligans made an error, in the third, but couldn't score.

Roth dropped Schafer's hot grounder in the seventh, but recovered the ball and threw out the runner. Two already, and Lindsay was on third.

Kitty had to slide to the bag after ne got Waring's grounder, in the seventh, in order to get there first.

"Bull" had a very wild spot in the eighth. He walked Burrell, when the bases were full.

Hap pegged well to second. Only one man stole the base, and that was when Lindsay dropped the ball.

HAPPY HOGAN GIVEN GIFT.

President Maier and Players Present Him Beautiful Ebony Bat.

Happy Hogan, the enthusiastic leader of the Vernon baseball team, was presented with a beautiful ebony bat by President Maier of the club and the players, yesterday, as a token of their esteem for the gallant field general.

The bat will not be of aid to Hap in increasing his batting average, as it weighs a little less than a ton and it takes two men and a boy to lift one end. The wood was procured in Mexico by President Maier. The bat bears a large gold plate on which are engraved an account of the circumstances in which it was presented and the names of the members of the team.

BETTER LUCK.

BEST HUNTING NEAR THE SEA.

Seven Deer Shot in Santa Monica Mountains.

Young Ritchie Shoots Cat About to Spring.

Hubbs and Browning Shoot Bucks Saturday.

SANTA MONICA, July 18.—A total of seven deer were brought in from the mountains last night and this morning. Enoch Machado shot two, William Harrison brought one down, Frank Slert found two, and Councilman Dow, City Clerk Murray and H. M. Mundell between them secured two.

J. W. Ritchie and son, William, returned last night after an exciting chase after deer in the Santa Monica Mountains. They failed to get any deer, but the son succeeded in shooting a twenty-seven pound mountain cat. Father and son, late in the evening were on their way homeward down the cañon, the father walking ahead. The son heard a rustling among the branches of an overhanging tree and shot just in time to bring down the cat, as it was poised for a leap upon the forward huntsman.

BOTH SUCCESSFUL.

ARMY GUN EFFECTIVE.

C. B. Hubbs, executive officer for the Southern California Rifles, shot a two point buck which dressed 100 pounds, late Saturday afternoon, back of Mt. Wilson within four hours' ride and walk from Los Angeles. He shot four times at the buck. He sent his new Springfield rifle at 500 yards and fired three shots. He saw the third kick up. Just over the deer, so lowered the sights to 400 yards and shot the animal through the body, the pointed army bullet taking with it part of the heart and lungs.

With Hubbs were Lynn Murdock, Bob Broxom and Vinie Pete, but Hubbs was the only one to get a shot at the deer. The game was placed on the back of a pack horse but the animal bucked so hard that the carcass was thrown off and Hubbs had to pack the hundred odd pounds on his back for four miles over a mountain trail.

Hubbs says that on Sunday he saw from forty to fifty hunters, and that there must have been fifteen at Barley Flats alone.

Harold Browning, a Polytechnic High School boy, shot his first deer near the head of the Tujunga Cañon, just over the divide from the junction of the old Sturtevant trail and the West Fork of the San Gabriel River, and within a mile of Pine Flats, a locality well known to every hunter of deer in these parts.

Browning, though only a youth, probably is one of the best mountaineers in this section, having traversed within the last few years practically every trail in the Angeles Forest Reserve. With Wesley French and Ernest Hewitt, he left camp at the head of the Tujunga at 4 o'clock Friday morning, and 8 o'clock, on one of the ridges, he encountered his game, bringing it down at the first shot. The scene of the killing was two miles from camp, on a precipitous mountain side covered with brush. It was the first deer he ever had killed—his first shot, and possibly the first of the season—but the plucky youth packed the carcass—a "spike" that weighed seventy-five pounds—for more than a mile down the wall of the cañon, where he dressed it and hung it in an oak tree to await the coming of help which he summoned from camp.

Browning packed the better part of his trophy to Sierra Madre, yesterday and from there sent the venison to friends in Los Angeles, returning at once to join his friends at Pine Flats, twenty-five miles back over the trail from which point the hunt will be continued today.

Indications in the Tujunga and in the vicinity of Pine Flats are that deer are plentiful in that section. John Grand, the United States Forest Ranger stationed at the junction of the West Fork, Sturtevant and Pine Flats trails, said yesterday that he never before had seen so many deer hunters in that section. One hundred and fifty nimrods had passed his cabin up to Sunday night. Among the first to go into the back country, headed for Pine Flats, Buckhorn, Chilles and Barley Flats, were D. W. Coyle, Clyde Barnhart and Cooper brothers, all experienced hunters.

Tracks of deer were seen far down the Sturtevant trail, coming within but a few miles of Sierra Madre, while in the interior, fifteen and twenty miles back, the trails and the edges of streams were covered with tracks. There were few indications of mountain lions, though the footprints of many wildcats were seen in the wake of the deer.

Mountain quail are plentiful in the West Fork and Tujunga country, and they seem to be very tame—due to the fact that they are wholly protected by the law, which is inforced rigorously by the many game wardens scattered through the interior. Few doves are seen in the back country.

One of the biggest rattlesnakes of the summer season was killed by Browning on the Sturtevant trail, within three miles of Sierra Madre. It measured three feet and had nine rattles.

SHOOTS BIG LION.

LONGWELL SECURES PELT.

SEVEN OAKS, July 18.—C. P. Longwell of Los Angeles shot a 150-pound mountain lion near Seven Oaks in Bear Valley, Saturday. The lion measured eight feet from tip to tip and had proved a terror to the horse and cattle herds in the valley, especially preying on calves and colts.

Longwell went deer hunting Saturday with his 32-40 Winchester and in the afternoon came across the lion in a shady cañon. He killed the animal without great difficulty. Charles Deutsch, also of Los Angeles, helped carry the carcass the three miles to camp.

BIGGEST ONE YET.

ON DEER PARK TRAIL.

MONROVIA, July 18.—A three-pronged buck weighing 150 pounds was brought down the Deer Park trail this morning by Norman Ross who found his quarry in the rough coulees on the north side of Monrovia Peak. This is the second deer reported killed in the Sierra Madre range this season and the first in the Monrovia Cañon watershed in three years.

"Deer signs" are plenty but the game is shy and hunters say that the season will not be fairly opened until the moonlight nights are past and the deer are compelled to forage during the day. At present they feed during the night, and lie hidden in the thickets from dawn to twilight.

Roy Banks, John Dunn, M. J. Conway, C. O. Banks and J. M. Baldwin made the round trip to Deer Park via the new trail Sunday but reported nothing doing in the line of deer.

Hunting at Elsinore.

ELSINORE, July 18.—Elsinore was full of automobiles and hunters yesterday and everybody seemed to be happy, as doves are plentiful and easy to find. Mr. and Mrs. N. Hugo and children and J. W. Newman of Anaheim are in Elsinore for a couple of weeks hunting and bathing. They report the limit of doves every day and seventeen rabbits one day.

PROFESSIONALS TO MEET.

Holborow and Freath, Crack Swimmers, to Meet at Bimini Friday Night.

Frank Holborow and George Freath, the professional swimmers, are to meet in a 100-yard race, at Bimini, Friday night.

Claude Braden is the new manager of the plunge and he is planning a number of aquatic attractions to be held during the next two months. Diving exhibitions by Hitchcock, Ramsey, Bowes, Freeth and Conwell also will be given Friday.

The Bimini water polo team is being reorganized and later in the summer match games are to be played.

RUN ON GASOLINE.

MONTICELLO (N. Y.) July 18.—Automobilists hereabouts are buying gasoline this month at 1 cent a gallon. For some time past two local dealers have been cutting each other's prices in an endeavor to obtain the bulk of the patronage. Each day the price dropped a cent or two until it finally reached the unprecedented figure of 1 cent a gallon.

The news of the trade warfare has brought a stream of automobilists from surrounding towns. One of the dealers threatens to give away his fluid. Gasoline costs the dealer about 13 cents a gallon.

YACHTS SEEK SHELTER.

PUT-IN-BAY (O.) July 18.—Driven to shelter by a heavy northeast gale which broke over Lake Erie late Saturday afternoon and was still blowing today, numerous racing yacnts that will participate in the annual regatta of the Interlake Yachting Association this week are scattered along the south shore of Lake Erie from Toledo to Port Clinton. The cathoat races on the programme for today have been postponed. No serious damage has been reported.

MOTOR-BOAT RACES.

SACRAMENTO, July 18.—[Exclusive Dispatch.] By defeating all other speed boats yesterday, Paukast No. 23 won the championship trophy cup as the fastest power boat on the Sacramento. It made four miles in 6 min., 1-5 sec., and could have covered the distance in considerably less time had it been pressed by Azores and Neuesis, other contenders. In the semi-speed event, Possum won in 14 min., 52 sec., over a four-mile course, the Milton finishing second.

SETS NEW RECORD.

NEW YORK, July 18.—Melvin W. Sheppard of the Irish American Athletic Club broke a world's record which had stood for thirty years when he ran 1000 yards at Celtic Park Sunday. He made the distance in 2:12 2-5, clipping three-fifths of a second from the mark established by Lon Myers.

BLUE PETER WINNER.

NEW YORK, July 18.—The Blue Peter, owned by V. R. C. Seymour of the Larchmont Yacht Club, won the 285-mile motor boat race started Saturday morning from Marblehead, Mass. She finished off the Crescent Athletic Club, Brooklyn.

MARSHALL GETS DRAW.

HAMBURG, July 18.—In the first round of the international chess tournament played here today the American champion, Frank J. Marshall, drew with Forgacz.

Racing in France.

PARIS, July 18.—Frank J. Gould's Jarretierres won the Prix Dolma Baghtche of $1000 for two-year-olds, distance five furlongs, which was run at Maisons Lafiette today. In the Prix D'Orgemont of $600, a selling event, distance six furlongs, Nash Turner's Alby finished second.

Empire City Results.

EMPIRE CITY RACE TRACK (N. Y.) July 18.—Restigouche, an added starter, won the Islip Handicap here today. Shilling rode a perfect race. He allowed Fauntleroy and Czar to race themselves into the ground and then let down Restigouche, which won galloping, by three lengths, from Fauntleroy.

Five and one-half furlongs: Barn Dance won, Old Boy second, A. L. Thorpe third; time, 1:08.

Six furlongs: Sir Alvescot won, Jeanne D'Arc second Black Chief third; time, 1:13.

Mile: Star Actor won, Ashwell second, M. Cambon third; time, 1:42.

Mile and an eighth: Restigouche won, Fauntleroy second, Czar third; time, 1:53 1-5.

Six furlongs: Novelty won, Hectagon second, Stare third; time, 1:13 3-5.

Mile and twenty yards: Dead heat between Apologize and Sir Clegs, Ranbury third; time, 1.42 2-5.

It's a Race Question.

ATLANTA (Ga.) July 18.—The Georgia Senate today passed a bill prohibiting the exhibition anywhere withing the State of moving pictures of prize fights between members of different races.

OB'S ACTIVE.

[illegible] Are Built at [illegible]drome.

[illegible] Had Smash-ups [illegible] Success.

[illegible]rld's Finest Is Finished.

[illegible] of the aeroplane [illegible]ntrance hangar are [illegible] by members of the [illegible]ub, Saturday and [illegible] principal days. Most [illegible] early in the morn- [illegible] afternoon, when the [illegible] is little breeze be- [illegible] 9 o'clock in the morn- [illegible] usually dies again [illegible]ing. From 6 o'clock [illegible] best time for trying [illegible]

[illegible] few weeks several [illegible] have occurred, when [illegible] have come to grief. [illegible] Frank Eaton [illegible] Eaton-Twining ma- [illegible] grounds, the aero- [illegible] while traveling at [illegible] forty miles an hour. [illegible] damaged. Eat- [illegible] right side up when [illegible] over, and came out [illegible]

[illegible] being made to get [illegible] the air on this oc- [illegible] being driven across the [illegible] to give practice in op- [illegible] the machinery and [illegible]mentary repairs are [illegible] and an attempt will [illegible] next Saturday to [illegible] into the air.

[illegible] has been run [illegible] several times in the [illegible] it is dismantled [illegible] changes are be- [illegible] will probably be in [illegible] try-out before the [illegible]

[illegible] chassis is [illegible] the engine has not yet [illegible] the motor has [illegible] the machine will be [illegible]

THE GROUND.

[illegible] with the Greer-Rob- [illegible] Permax type, has [illegible] machine along the [illegible] of times and the try- [illegible] a number of im- [illegible] Mitchell au- [illegible] the result of the [illegible] before the Mitchell [illegible] aero engine.

[illegible] have tried out a [illegible] after improved [illegible] using a Type N [illegible] with success. The [illegible] is also using a [illegible] successful as [illegible] foot.

[illegible] have a combi- [illegible] Curtiss [illegible] by the owners. [illegible] into the air fre- [illegible]rator on the seat. [illegible] auto and pulled [illegible] at hour.

[illegible] the motordrome [illegible] Greer-Rob- [illegible] monoplane, Eaton- [illegible] R. V. G. Mytton's [illegible] monoplane, [illegible] biplane, Scoglund's [illegible] monoplane, Can- [illegible] Slavin's biplane, [illegible]plane, Twining's [illegible]

ARE ACTIVE.

[illegible] machines four of [illegible] active equip- [illegible] being done on the re- [illegible] motors are al- [illegible] several. Experi- [illegible] at almost any [illegible]

[illegible] interesting original [illegible] machines is [illegible] places in the [illegible]

[illegible] is a description of [illegible] important machines: [illegible] All steel con- [illegible] the first aeroplane [illegible] constructed entirely of [illegible] one of the [illegible] ever constructed in [illegible] length of the body [illegible] 250 square feet. [illegible] of the machine, with [illegible] pounds; the total [illegible] estimated at 1500 [illegible] stability is secured by [illegible] The operator sits [illegible] of the machine, di- [illegible] power of pressure of [illegible]

[illegible] is a monoplane, [illegible] aviator about 600 [illegible] a type N. Ford auto- [illegible] installed. [illegible] model is a mono- [illegible] total weight of 750 [illegible] 25½-h.p. Ford au- [illegible] is installed, weighing [illegible] The propeller has a [illegible] of 108 revolutions a [illegible] pounds. [illegible] has a 35-h.p. four- [illegible] which gives better [illegible] a minute. The [illegible] constructed [illegible] aviator is designed [illegible] artificial power. The [illegible] operated and down- [illegible] operator, who alternately [illegible] out his hands and [illegible] the third medal of the [illegible] will be ready for try- [illegible] weeks.

BATTLESHIPS.

TO BUILD THEM.

[ASSOCIATED PRESS NIGHT REPORT.]

[illegible] DAT REPORT.] [illegible] (Rhenish Prussia) [illegible] Blohm Company [illegible] for the construc- [illegible] especially fitted for [illegible] has been formed [illegible] of Count Von [illegible]

[illegible] will be built about [illegible] and having a capac- [illegible] tons of gas and [illegible] of more than five [illegible] of the vessels [illegible] stars covered [illegible] Tower, central gon- [illegible] will have [illegible] shooting [illegible]

[illegible]TION PRIZES.

[illegible]TS ARE PLANNED.

[ASSOCIATED PRESS NIGHT REPORT.]

[illegible] DAY REPORT.] [illegible] 18.—Among the [illegible] fights for which large [illegible] offered is the interna- [illegible] meet at Garden City [illegible] the following: [illegible] Garden City to and [illegible] Tower, New [illegible] from Garden [illegible] and return, a total [illegible] which must [illegible] without [illegible] Garden City [illegible] eastern end [illegible] around the [illegible] the western [illegible] to Gar- [illegible] the team of [illegible]

national speed trophy against the challenging [illegible] be decided this week. Glenn H. Curtiss, [illegible] trophy for the United [illegible] last August, will be [illegible] on the American team [illegible] mality of entering eli[illegible] An elimination proba[illegible] to choose his team-[illegible]

Balloon Sent [illegible]

HAMILTON (Ohio) [illegible] balloon Drifter, with [illegible] and George Howard [illegible] pilots, left Hamilton [illegible] this evening. The pil[illegible] in the air more than [illegible] effort to break the 44-[illegible] balloon took a south[illegible] was going directly to [illegible]

Finals Next [illegible]

EAST ST. LOUIS [illegible] the annual aviation [illegible] closed here Sunday. [illegible] Hawthorne, Ill., was t[illegible] ful contestant. He we[illegible] four feet above the gr[illegible] will be held next Sat[illegible] the other contestants [illegible] flights today.

Father Dropp[illegible]

SOLINGEN (Rhenish [illegible] 18.—The father of Osca[illegible] was killed on July 13, [illegible] zine tank of the [illegible] Erbslohe exploded, die[illegible] today at his son's fun[illegible] plectic stroke was brou[illegible] following the aeronaut's [illegible]

THE RACE [illegible]

KENTUCKY [illegible] BEING P[illegible]

LEXINGTON HOPES [illegible] DATES FOR [illegible]

The Ban in New York [illegible] to Help Out the Gam[illegible] Grass Region Where [illegible] Are Ready to Do Bu[illegible] for the Autumn.

[ASSOCIATED PRESS NIG[illegible]

LEXINGTON (Ky.) J[illegible] has been issued for a [illegible] of the board of director[illegible] tucky Racing Associati[illegible] here July 21 to decide [illegible] meeting shall be held [illegible] with those of Churchill D[illegible] tonia.

It is said the decision [illegible] way the directors look a[illegible] in the East.

With New York's last [illegible] going into effect Septem[illegible] men say there is no r[illegible] meeting there should not [illegible]

If the races are held [illegible] either late in Septembe[illegible] November.

SALT LAKE RA[illegible]

POOR CARD IS OF[illegible]

[ASSOCIATED PRESS NIGH[illegible]

SALT LAKE CITY, [illegible] Buena Vista card today [illegible] ordinary one but as a r[illegible] were well rated.

Results:

Six furlongs, selling: [illegible] (Baird,) won; Senator Ba[illegible] (Burn,) second; Altaff, [illegible] third; time, 1:16 1-5. A[illegible] Shortall, Lady Box, Al[illegible] Annie Laurie and Cotto[illegible] as named.

Six furlongs, selling: [illegible] (Cotton,) won; Tramotor, [illegible] second; Yellowfoot, 104 [illegible] third; time, 1.14 4-5 Ji[illegible] Captain Burnett, Gelico, [illegible] Ilex also ran.

Mile, selling: Altenberg[illegible] per,) won; Liberto, 109 [illegible] ond; Manila S., 107 (Ga[illegible] time, 1:43 4-5. Dixie [illegible] Prologic, Mabel Hollander [illegible] also ran.

Mile and a sixteenth, sell[illegible] en G., 100 (Buxton,) won; [illegible] 96 (Selden,) second; Mike [illegible] (McCarthy,) third; time, [illegible] ver Grain, Oberon, Dave [illegible] tle Mack and Aka-ar-Ben [illegible]

Five furlongs, selling: [illegible] 107 (Cavanaugh,) won; A[illegible] (Kirschbaum,) second; Bu[illegible] 107 (Smith,) third; time, [illegible] tip, Aquiline, Georgia, Sh[illegible] Bright, Jessupburn, Runs[illegible] and Good Money also ran.

Five furlongs, selling: [illegible] 107 (Gaugel,) won; Billy [illegible] (Kirschbaum,) second; F[illegible] ford, 107 (Smith,) third; ti[illegible] Titus II, Burleigh, Novgor[illegible]

BUENA VISTA ENT[illegible]

Five furlongs, selling: [illegible] Babe Neely, 107; Phosphe[illegible] Intent, 109; Jim Cafferata, [illegible] Dodson; Mollie Montrose, [illegible] Mayham, 117; Susie Gregg[illegible] trowan, 121; Chanate, 129.

Five furlongs, selling: [illegible] 112; xYber, David Boland[illegible] naut, Smiley Metzner, S[illegible] Halton, 125.

Six furlongs: Faurusa, 8[illegible] Goodship, 98; Emma G., La[illegible] 107; Ben Stone, Elder, 109; [illegible] Hancock, St. Joe, Billy M[illegible]

Mile, selling: Dorian Pri[illegible] mouth, 94; Aks-Ar-Ben, [illegible] Convent Bell, 101; Friese, 10[illegible] 104; Harlem Maid, 105; C[illegible] 106; Round and Round, 11[illegible]

Six furlongs, purse: Jac[illegible] Brighton, 94; Thistle Belle [illegible] Panchita, 97; Hannah Louis[illegible] den Hand, 109.

Five furlongs, handicap, [illegible] Milt Jones, 107; Balelia, 10[illegible] Adams, 104; Helen Barbee, [illegible]

xFive younds apprentice [illegible] Weather clear; track fast.

NECK AND NECK

KEENE AFTER HILD[illegible]

[ASSOCIATED PRESS NIGHT [illegible]

NEW YORK, July 18.—[illegible] Keene and S. C. Hildreth a[illegible] along neck and neck for th[illegible] heading the list of winning [illegible] the season. Including the ra[illegible] Saturday, less than $1000 sep[illegible] two men.

Hildreth is at the top wi[illegible] of $41,000, having passed K[illegible] last week, thanks largely to [illegible] which won the Seagate s[illegible] Wednesday and the Iroquois [illegible] Friday.

August Belmont is a close [illegible] $38,000 in round numbers to [illegible] while R. T. Wilson, Jr., is [illegible] the list with about $31,000.

Buys Outfielder.

SEATTLE, July 18.—Manag[illegible] of the Vancouver Northwester[illegible] Club announced tonight tha[illegible] completed a deal for the sal[illegible] fielder Charles Swain to the [illegible] ton American League team.

Pitcher's High Price[illegible]

ROCHESTER (N. Y.) July [illegible] Baltimore Eastern League [illegible] sold Pitcher "Lefty" Russe[illegible] Philadelphia American Leag[illegible] for $12,000. Russell will fi[illegible] eastern season with Baltimor[illegible]

Peter McLean's sawmill [illegible] more, Alberta, with the yard [illegible] tents, was destroyed by fo[illegible] yesterday. Loss $100,000.

national speed trophy on October 22 against the challenging French trio will be decided this week.

Glenn H. Curtiss, as winner of the trophy for the United States at Rheims last August, will be accorded a place on the American team without the formality of entering elimination tryouts. An elimination probably will be held to choose his team-mates.

Balloon Sent Adrift.

HAMILTON (Ohio) July 18.—The balloon Drifter, with Walter Collins and George Howard of Cincinnati, as pilots, left Hamilton at 7:40 o'clock this evening. The pilots plan to stay in the air more than two days in an effort to break the 44-hour record. The balloon took a southwest course and was going directly toward Cincinnati.

Finals Next Saturday.

EAST ST. LOUIS (Ill.) July 18.—In the annual aviation meet for novices, closed here Sunday. J. W. Curzon of Hawthorne, Ill., was the only successful contestant. He went 535 feet, about four feet above the ground. The finals will be held next Saturday. None of the other contestants ventured to make flights today.

Father Drops Dead.

SOLINGEN (Rhenish Prussia) July 18.—The father of Oscar Erbslohe, who was killed on July 13, when the benzine tank of the dirigible balloon Erbslohe exploded, died from apoplexy today at his son's funeral. The apoplectic stroke was brought on by shock following the aeronaut's tragic death.

THE RACES.

KENTUCKY RACES BEING PLANNED.

LEXINGTON HOPES TO SECURE DATES FOR MEET.

The Ban in New York Is Expected to Help Out the Game in the Blue Grass Region Where Three Tracks Are Ready to Do Business—Dates for the Autumn.

[ASSOCIATED PRESS NIGHT REPORT.]

LEXINGTON (Ky.) July 18.—A call has been issued for a special meeting of the board of directors of the Kentucky Racing Association to be held here July 21 to decide whether a fall meeting shall be held in conjunction with those of Churchill Downs and Latonia.

It is said the decision hinges on the way the directors look at the situation in the East.

With New York's last stringent law going into effect September 1, horsemen say there is no reason why a meeting there should not be a success.

If the races are held they will be either late in September or early in November.

SALT LAKE RACES.

POOR CARD IS OFFERED.

[ASSOCIATED PRESS NIGHT REPORT.]

SALT LAKE CITY, July 18.—The Buena Vista card today was only an ordinary one but as a rule the fields were well rated.

Results:

Six furlongs, selling: Glaucus, 106 (Baird,) won; Senator Barrett, 106 (Coburn,) second; Altair, 106 (Gaugel,) third; time, 1:16 1-5. Acquia, Judge Shortall, Lady Box, Alivia, Moyea, Annie Laurie and Cottontail finished as named.

Six furlongs, selling: Gramercy, 91 (Cotton,) won; Tramotor, 106 (Ivers,) second; Yellowfoot, 104 (McCarthy,) third; time, 1.14 4-5. Jim Cafferata, Captain Burnett, Gelico, Camera and Iisa also ran.

Mile, selling: Altenberg, 110 (Vosper,) won; Liberto, 109 (Willis,) second; Manila S., 107 (Gaugel,) third; time, 1:43 4-5. Dixie Dixon, Colbert, Prologic, Mabel Hollander and McCall also ran.

Mile and a sixteenth, selling: Gretchen G., 100 (Buxton,) won; Royal River, 96 (Belden,) second; Mike Jordan, 103 (McCarthy,) third; time, 1:49 2-5. Silver Grain, Oberon, Dave Weber, Mattie Mack and Aks-ar-Ben also ran.

Five furlongs, selling: Swagerlator, 107 (Cavanaugh,) won; Argonaut, 105 (Kirschbaum,) second; Burning Bush, 107 (Smith,) third; time, 1:02. La Petite, Aquiline, Georgia, Shand, Minnie Bright, Jessupburn, Runsum, Sainest and Good Money also ran.

Five furlongs, selling: On Parole, 107 (Gaugel,) won; Billy Myer, 107 (Kirschbaum,) second; Father Stafford, 107 (Smith,) third; time, 1.00 2-5. Titus II, Burleigh, Novgorod also ran.

BUENA VISTA ENTRIES.

Five furlongs, selling: Galen Gale, Babe Neely, 107; Phosphorous, Good Intent, 109; Jim Cafferata, 114; Hattie Dodson; Mollie Montrose, 115; Bill Mayham, 117; Susie Gregg, 120; Electrowan, 121; Chanate, 129.

Five furlongs, selling: Miss Picnic, 113; xYber, David Boland, 117; Argonaut, Smiley Metzner, Sabadó, 122; Halton, 125.

Six furlongs: Faurusa, 88; Pilian, 97; Goodship, 98; Emma G., Lady Adelaide, 107; Ben Stone, Elder, 109; Dick Moss, Hancock, St. Joe, Billy Myer, 112.

Mile, selling: Dorian Prince, xWeymouth, 94; Aks-Ar-Ben, Tremargo, Convent Bell, 101; Friese, 102; Glaucus, 104; Harlem Maid, 105; Cheswardine, 106; Round and Round, 115.

Six furlongs, purse: Jacquelina, 88; Brighton, 94; Thistle Belle, 93; Lady Panchita, 97; Hannah Louise, 105; Hidden Hand, 109.

Five furlongs, handicap, 2-year-olds: Milt Jones, 107; Balella, 109; Edmond Adams, 104; Helen Barbee, 115.

xFive pounds apprentice allowance. Weather clear; track fast.

NECK AND NECK.

KEENE AFTER HILDRETH.

[ASSOCIATED PRESS NIGHT REPORT.]

NEW YORK, July 18.—James R. Keene and S. C. Hildreth are fighting along neck and neck for the honor of heading the list of winning owners for the season. Including the races run on Saturday, less than $1000 separated the two men.

Hildreth is at the top with a total of $41,000, having passed Keene early last week, thanks largely to Dalmatian which won the Seagate stakes on Wednesday and the Iroquois stakes on Friday.

August Belmont is a close third with $38,000 in round numbers to his credit while R. T. Wilson, Jr., is fourth on the list with about $31,000.

Buys Outfielder.

SEATTLE, July 18.—Manager Brown of the Vancouver Northwestern League Club announced tonight that he has completed a deal for the sale of Outfielder Charles Swain to the Washington American League team.

Pitcher's High Price.

ROCHESTER (N. Y.) July 18.—The Baltimore Eastern League team has sold Pitcher "Lefty" Russell to the Philadelphia American League team for $12,000. Russell will finish the eastern season with Baltimore.

Peter McLean's sawmill at Blairmore, Alberta, with the yard and contents, was destroyed by forest fires yesterday. Loss $100,000.

CORBETT DIGS UP UNKNOWN.

Challenges Johnson to Box Mysterious Prodigy.

McIntosh Stands Ready to Bet Five Thousand.

Bout Must Be Twenty Rounds or Longer.

[ASSOCIATED PRESS NIGHT REPORT.]

NEW YORK, July 18.—James J. Corbett has an "unknown" under cover, who, he hopes, will show himself fit to win the title Jim Jeffries lost to Jack Johnson at Reno. Hugh McIntosh has been sufficiently impressed to put out a challenge today in behalf of the unknown, backed by a $5000 forfeit, to be used later as a side bet.

If Johnson declines, the offer is open to any other man worthy to be considered a candidate for heavyweight honors. Corbett refuses to make known the identity of his protégé.

McIntosh, who is in New York, says in his challenge:

"The unknown will be named by James J. Corbett and will also be trained by him, the fight to take place in the United States or Australia, and I agree to offer a purse greater than that offered by any other person.

"As an evidence of good faith I am willing to deposit $5000 as a guarantee with Timothy Sullivan or any other responsible person. The same deposit will go as a side bet if desired.

"The only stipulation I make is that the contest is twenty rounds or over."

BETTING DETAILS.

FINISH OF KETCHEL.

[BY DIRECT WIRE TO THE TIMES.]

SAN FRANCISCO, July 18.—[Exclusive Dispatch.] Tom Corbett, official betting commissioner, today gave out some information in regard to peculiar betting on the Reno fight. He said:

"The bettor wins who wagered that Johnson won in fifteen rounds. The other bettor loses who bet that Jeffries would last fifteen rounds. He stayed but fourteen and a fraction, and it would have been necessary for the bell to ring at the end of the fifteenth to win that bet. Other novel betting also was experienced. One fellow wagered a hundred that the fight wouldn't go fifteen rounds. He won. Another person bet that Johnson would be an even-money shot at the ringside, and he also cashed, as the negro ruled at evens with Jeff along about the twelfth and fourteenth rounds."

Stanley Ketchel and his manager, Wilson Mizner, will be well on their way to Europe within a day or two, according to Charlie Harvey. While in Reno, Mizner told Harvey he had planned to take Ketchel to England and then go to Paris along about the middle of July. The middleweight champion expects to make a cleanup across the pond.

GOES AGAINST HIM.

JACK BRAGS TOO MUCH.

[BY DIRECT WIRE TO THE TIMES.]

CHICAGO, July 18.—[Exclusive Dispatch.] Champion Johnson will be obliged to pry loose several hundred dollars from his bulky "wad" in order to increase the income of Cook county, if the Board of Review carries out its present programme. The reviewers believe Jack should pay taxes on his personal property.

The assessors were not apprised of the fact that the colored champion is possessed of a substantial amount of personal property, and did not include him among those on the assessment rolls. As a result of his row with George Little, Johnson recently stated that he had $30,000 in bank, possessed an automobile, and was owner of diamonds valued at $16,000 a long time prior to his fight with Jeffries at Reno. This was recorded in the office of the Board of Review.

It is figured that the fist artist will be required to pay about $700 to the County Treasurer.

EARLY GAMES.

ROUND IS WON BY M'LOUGHLIN.

CALIFORNIAN HAS NO TROUBLE WITH EASTERNER.

Tennis Tournament for Historical Longwood Cup at Brookline, Mass. Larned Has Another Leg to Win to Retain Possession of Trophy. First Day Results.

[ASSOCIATED PRESS NIGHT REPORT.]

BROOKLINE (Mass.) July 18.—There were no important upsets today in the opening of the lawn tennis tournament in singles for the historical Longwood cup at the Longwood Cricket Club. The first round was finished and the second round begun.

The metropolitan champion, F. C. Inman, lost to R. H. Palmer of New York in the second round, 2-6, 6-4, 6-3, 6-4.

Among the other contests, Maurice E. McLoughlin, the young Californian and member of the last Davis cup team, won from J. O. Ames, Providence, 6-4, 6-2, 6-3.

National Champion W. A. Larned, who needs a third victory to keep the cup, is on hand to meet the winner of the all comers' tournament.

PORTLAND MATCHES.

OREGON CHAMPIONSHIPS.

[ASSOCIATED PRESS NIGHT REPORT.]

PORTLAND, July 18.—The Oregon State tennis championship tournament opened here today on the Civington courts. More than forty preliminary sets were played.

Nat Emerson, western champion, was scheduled for a contest, but his opponent did not appear.

Both Emerson and Miss Hazel Hotchkiss of Berkeley, the national woman champion, are scheduled for games tomorrow afternoon.

COPY AMERICAN METHODS.

English and Yankee Poloists Draw Closer Together in Compilation of Rules.

[ASSOCIATED PRESS DAY REPORT.]

NEW YORK, July 18.—The New York Polo Committee today received news from England informing them that the committee of the Hurlingham Club decided to copy some American methods in an effort to obtain a sounder game. The English committee has ordered the abolition of the recent form list and the substitution of the American system of handicapping players by points as a better means of classifying them.

As an instance of what the change means, it was pointed out here today that the Hurlingham recent form list for the present season contained the names of more than thirty men who are regarded as first-class players. When, however, these same men have been handicapped by points on lines similar to those adopted by the American Polo Association it will be seen that as wide margins as four points separate some of them.

STANDING OF THE CLUBS.

NATIONAL LEAGUE.

	Played.	Won.	Lost.	P.c.
Chicago	77	49	28	.636
New York	76	44	32	.579
Pittsburgh	73	40	33	.548
Cincinnati	79	41	38	.519
Philadelphia	75	36	39	.480
St. Louis	78	34	44	.436
Brooklyn	77	33	44	.429
Boston	81	31	50	.383

AMERICAN LEAGUE.

	Played.	Won.	Lost.	P.c.
Philadelphia	77	53	24	.688
Boston	79	47	32	.596
New York	78	46	32	.590
Detroit	81	44	37	.543
Cleveland	72	33	39	.458
Chicago	77	31	46	.403
Washington	77	30	47	.390
St. Louis	75	24	51	.320

PACIFIC COAST LEAGUE.

	Played.	Won.	Lost.	P.c.
Portland	97	53	41	.546
San Francisco	109	59	50	.541
Los Angeles	110	58	52	.527
Oakland	109	56	53	.514
Vernon	105	53	52	.505
Sacramento	104	38	66	.365

AMERICAN ASSOCIATION.

	Played.	Won.	Lost.	P.c.
Minneapolis	89	59	30	.663
St. Paul	89	55	34	.618
Toledo	87	50	37	.575
Kansas City	84	41	43	.488
Columbus	84	37	47	.440
Milwaukee	89	37	52	.416
Indianapolis	89	36	53	.404
Louisville	87	34	53	.391

WESTERN LEAGUE.

	Played.	Won.	Lost.	P.c.
Sioux City	82	52	30	.634
Denver	83	51	32	.614
Lincoln	83	47	36	.566
Wichita	82	45	37	.549
St. Joseph	82	38	44	.429
Omaha	85	37	48	.435
Des Moines	87	37	50	.425
Topeka	80	28	52	.350

EASTERN LEAGUE.

	Played.	Won.	Lost.	P.c.
Newark	84	52	32	.619
Rochester	77	44	33	.571
Toronto	80	44	36	.550
Baltimore	82	41	41	.500
Providence	76	36	40	.474
Jersey City	80	36	44	.450
Buffalo	77	33	44	.429
Montreal	77	30	47	.390

SOUTHERN LEAGUE.

	Played.	Won.	Lost.	P.c.
New Orleans	85	51	34	.600
Atlanta	82	46	36	.561
Birmingham	83	43	40	.518
Chattanooga	82	41	41	.500
Nashville	79	38	41	.481
Montgomery	86	40	46	.465
Memphis	86	38	48	.442
Mobile	81	35	46	.432

SHE BOSSES CHICAGO POLICE.

Chief Steward Goes on Vacation and Leaves Miss Kate Adams to Do His Work.

[BY DIRECT WIRE TO THE TIMES.]

CHICAGO, July 18.—[Exclusive Dispatch.] Miss Kate Adams, secretary to Le Roy T. Steward, Chief of Police, became actual head of the department today when the chief started forth on a week's vacation trip and for the first time in history, 3000 blue coats fell under the rule of a woman.

Assistant Chief Schuettler is, of course, officially the acting chief, but Miss Adams is carrying on the work Chief Steward does when he is here.

Keen, alert and purposeful, Miss Adams took the helm and directed smoothly the routine of the busiest police department in the world. The observations she has made in the months since her appointment as Chief Steward's "confidential man," have prepared Miss Adams to step into the chief's official shoes.

BIG MASONS HONORED.

President and Ohio Governor Made Members of Marietta's Masonic Lodge.

[ASSOCIATED PRESS NIGHT REPORT.]

MARIETTA (Ohio) July 18.—Honorary membership was conferred upon President William H. Taft and Gov. Judson Harmon of Ohio tonight by American Union Lodge No. 1, Ancient Free and Accepted Masons of Marietta. The lodge conferring this honor was constituted in the year 1776, and is the oldest Masonic lodge west of the Alleghenies.

President Taft was made a Mason "at sight" by Kilwinning Lodge of Cincinnati last year. Gov. Harmon has been an active Mason for some years.

MAYOR FACES OUSTER.

DES MOINES (Iowa) July 18.—Proceedings to oust Mayor Thomas J. Phillips of Ottumwa, came to trial at Ottumwa today. George Cosson, Assistant Attorney-General of Iowa, is prosecuting the case, which is brought under a law providing for the removal of a Mayor when charges of intoxication have been substantiated.

ISLAND PLAY.

GOOD GOLF SCORES MADE IN TOURNAMENT AT CATALINA.

H. P. ANDERSON, an old-time Californian, won the first prize for the best net score of 129, his handicap being 18, in the golf tournament concluded yesterday on the links of the Catalina Island Golf Club.

L. H. Gilmore had the second best net score, with 138 and handicap 32. Charles Mears, playing from scratch, won first place for best gross score, 146; and Jack Jevne, second with 147, playing from scratch.

There was some dissatisfaction about the handicaps, so a consolation round of eighteen holes was played and the two best net scores were made by A. H. Sanger with 68, and handicap of 11; and Frank Patterson, who made 69 with a handicap of 18. The two best gross scores were made, Dr. West Hughes with a score of 81, and handicap of 18, and B. O. Kendall of Pasadena, who made the eighteen holes in 82, with a handicap of 10.

The links are in splendid condition, and great interest was manifested in the tournament. One of the greatest drives made on this course in years was made by Jack Jevne, from the seventh hole. He drove a distance of about 265 yards, and landed almost on the next green.

The players were: Ben Williams, W. H. Hunt, J. D. Hodgen, J. B. Tufts, A. R. Sanger, H. C. Sanger, O. P. Roller, Frank Patterson, E. B. Smith, P. Mooney, West Hughes, Charles Mears, N. Mears, B. O. Kendall, G. M. Jenkins, L. H. Gilmore, H. P. Anderson, E. J. Montgomery, D. K. Dickinson, M. A. Bresee, L. C. Judd, E. K. Johnstone and F. A. Connable.

LABOR.

REETS MINERS WITH BOMBAST.

borite Would "Raise Hell" at Denver.

dnecks Will Try Coercion in New States.

oyer Will Test Deadwood Crimp in Unionism.

[ASSOCIATED PRESS NIGHT REPORT.]

ENVER, July 18. — "Surrender? l. The Western Federation of ers has just commenced to fight," lared John McLennan, president of Colorado State Federation of La-, in welcoming the delegates to the ual convention of the Western Fed-tion of Miners, which opened here ay.

cLennan predicted an unrelenting by capital against labor unions declared he could hear "mutter-s of the coming storm which labor d not afford to ignore."

e warned the delegates against in-al dissension and declared the tern Federation of Miners would er hoist the flag of surrender.

oday's session was devoted to ad-sses of welcome and the appoint-t of a committee on credentials. harles H. Moyer outlined his an-l report, which will be delivered orrow to the Associated Press. He ted he will recommend the appoint-t by the convention of a commit-of seven to assist in organizing a r-union party in Arizona and New xico.

n effort will be made to secure con-of the constitutional convention force the adoption of measures fa-able to organized labor in the Con-ution. Moyer said that if the com-tee is authorized and he is given er to appoint its members, Joseph nson, member of the Executive mittee of the Federation from Ari-a, would be named as chairman.

oyer is sanguine of success in Ar-na because of the strength of la-unions in that Territory. He is e dubious about New Mexico, but es to divide the constitutional con-tion so that the labor delegates hold the balance of power.

he federation will demand that the stitutions of Arizona and New xico limit the power of the district rts to grant injunctions against la-unions.

oyer's report will advocate the ging of a suit in South Dakota to ermine the legality of the card tem by which a miner is compelled sign an agreement never to affil-with a labor union before he can ure work in the Deadwood district. oyer will also attack the law cre-g a bureau of mines, declaring t the measure was so amended in Senate at the instigation of the elter interests as to except Alaska m control of the bureau.

oyer declares the federation has paid-up membership of 52,000, and membership of 74,000 whose dues less than three months in arrears.

PENNSYLVANIA AGREEMENT.

ilroad and Trainmen Reach Under-standing for Settlement of Wage Controversy.

[ASSOCIATED PRESS NIGHT REPORT.]

PHILADELPHIA, July 18.—Gen-al Manager W. H. Meyers of the nnsylvania Railroad and the com-ttee representing the 15,000 trainmen d conductors employed on the lines the road east of Pittsburgh today reed on a basis for the settlement the wage controversy. Each side aims to have gained all that it had en contending for.

The negotiations have been in prog-s for six months, and culminated t week in the strike vote by the ployés. The proposition offered to-y by the railroad and accepted by e men, includes a minimum day of n hours as detailed in the New York ntral award.

The question of overtime was left be decided at later conferences.

It was further agreed that the men ould be guaranteed twenty-six days' ork a month. While the men ac-pted this as a concession, the rail-ad officials say that during the re-nt hard times the men were bene-ed by being worked on short time stead of being laid off altogether.

UNDERSTANDING REACHED.

[ASSOCIATED PRESS NIGHT REPORT.]

PITTSBURGH, July 18.—An under-anding of what each side to the ntroversy can consistently agree to s been reached by the Pennsylvania ies, west, and its employés, through e joint committee of the latter rep-senting the conductors, trainmen's d firemen's and engineer's organiza-ns and the officials of the commit-e. Further conferences may be eld for several days.

WASHINGTON CONDUCTS CASE.

ssistant to Attorney-General in Charge of Chicago Beef Trust Jury.

[ASSOCIATED PRESS NIGHT REPORT.]

CHICAGO, July 18.—Washington took ommand at the opening of the second eal investigation within six months nto the affairs of the so-called "beef rust" here today.

W. S. Kenyon, assistant to Attorney-eneral Wickersham, had charge of the pecial grand jury that convened this fternoon. Only one man, a minor offi-er of the National Packing Company, as examined today.

POKER PLAYERS HALT TEAMS.

njoy Game in Middle of Road While Vehicles Pass Through Ditch.

[ASSOCIATED PRESS DAY REPORT.]

WASHINGTON (Pa.) July 18.—welve well-known Washington resi-ents from twelve to forty-nine years ld, will receive hearings before a agistrate for playing poker in the iddle of the road at Canton township esterday afternoon.

These men spread a newspaper on he road and forced automobiles and uggies to go around them by way of ditch until complaint was made and hey were gathered in by three police-nen and a constable. Two hundred ollars in the pot was taken by the olicemen for evidence.

Fireman had a busy morning in Pittsburgh, with two $40,000 fires, yes-erday. In one, which nearly destroyed he Pittsburgh Manufacturing Com-any's plant, five firemen were pain-ully burned when part of the roof ell upon them. A few hours before he A. G. Breithers Company's lum-er yard on the South Side furnished

SEALED ORDERS.

(Continued From First Page.)

through trips are to be raised from 2.90 to 3.36 a mile, and brakemen from 1.90 to 2.95 cents.

"On the runs between Montreal and Ottawa, conductors are raised from $110 to $140 a month; baggagemen, $76 to $85, and so on.

SUGGESTS ARBITRATION.

"When I put this to the men, I said, further, that this was a large increase, but that if they did not think it satisfactory, there was still another alternative. I said I was willing in such case to put it to the arbitration of a board of expert railway men as to whether the proposition was fair and would be willing to abide by the decision.

"Further, I said to the representatives of the men: 'Suppose a strike is brought on with all its disturbances of conditions and business, what shall we do eventually but settle as I have proposed? You will have displaced a great many men, created great losses all over and got no farther ahead.' But they refused to listen to this."

BEGS TO DIFFER.

Vice-President Murdock of the Brotherhood of Trainmen, said:

"The company's proposition, which Mr. Hayes said was its estimate of the award of the Board of Conciliation, was very far from being anything like the board's award, we thought, and in the great majority of cases where rates had been specified, these rates are very much below those suggestd by the board.

"For instance, on the Portland-Montreal runs, we find Mr. Hayes offering $2.25 per 100 miles to a passenger conductor, instead of $2.45 8-10, as filed in the board's award; we find in the Montreal-Toronto passenger run, he offers conductors $2.31 per 100 miles, instead of the board's award of $2.45 8-10.

"Mr. Hayes ignored entirely the board's recommendation to standardize conditions on the Grand Trunk, and its recommendation to put into effect the mileage basis of pay in either passenger or local freight service. Instead, he proposes to perpetuate existing conditions and in some ways to make them much more objectionable since there would be greater inequanty than in the past."

Asked to what backing the International unions will have for such an extensive strike, Mr. Murdock said:

"There is a protective fund of one million dollars back of us now, and there will be no difficulty in getting $350,000 a month to keep the strike going."

The Central Vermont, which is controlled by the Grand Trunk, made an effort to prevent its men going out by appealing to Washington under the terms of the Erdman Act. Vice-President Murdock of the trainmen this afternoon received a telegram signed by Martin A. Knapp, chairman of the Interstate Commerce Commission, and Charles P. Neill, Commissioner of Labor, expressing their willingness to use their offices. To this, Mr. Murdock replied:

SLIM HOPES.

"The situation is such, considering the attitude of the company, as to leave small hope for settlement as a result of mediation. The men leave the service this evening."

The order of closing the shops all along the line of the Grand Trunk will affect 5000 men, of whom about 700 are in Montreal. It is understood that a considerable number will be offered a chance to take the places of striking conductors and trainmen.

The only passenger trains scheduled to Bona Venture depot after the strike order went into effect, the Toronto Express and a local, pulled out without any delay due to the strike. The express was manned by a crew of French Canadians, old employés of the company, not members of the union.

ARMED MEN GUARD NON-UNION CREWS.

[ASSOCIATED PRESS NIGHT REPORT.]

DETROIT, July 18.—Nearly 1000 trainmen and conductors on the Grand Trunk lines west of Detroit and St. Clair rivers obeyed the strike order.

Grand Trunk officials say the railway telegraphers on the lines show no signs of leaving their keys, but the trainmen assert the telegraphers will walk out tomorrow.

At Port Huron, trains left nearly on schedule up to midnight in charge of crews of strike-breakers. Eight men armed with rifles were stationed at the Grand Trunk depot and every train crew, it was said, was armed with revolvers.

There was no attempt to interfere with the movement of trains, however, and little trouble is expected. The Chicago train scheduled to leave Detroit at 10 o'clock was delayed thirty minutes within the city limits, and it was reported that the Detroit-Montreal train scheduled to leave here at 10:45 was stopped outside the city and the passengers transferred to another train. This, however, could not be verified.

All freight trains on the lines west are dead, it is claimed, and but one yard engine is in service.

SOUGHT THREE DAYS.

Police and Relatives Looking Closely for a Young Man from the Imperial Valley.

George Seebaldt, a yonng ranchman f romnte Imperial Valley, is sought by his relatives and the police. The quest has been carried tnrough three days, and grave fears are entertained for the young man's safety.

Seebaldt, who is 21 years of age, suffered an attack of typhoid fever some time ago, and this is feared to have impaired his mentality. In addition to this, he met with much trouble on his rancn, owing to lack of experience and insufficient equipment, and this preyed on his mind seriously.

Last Wednesday he came to Los Angeles and went to the home of one of his brothers, Tom Seebaldt, No. 414 South Mathews. He left the next morning, saying he was going to see a business associate, but that was tne last seen or heard of him. He has another brother, Bob Seebaldt, an engraver in the employ of the Times-Mirror Printing and Binding House.

The missing man looks very young. He is five feet and six or seven inches in height, and weighs only about 110 pounds. He has blue eyes and blonde hair, and is smooth shaven. He wore a dark blue suit with a brown figured vest and a light fedora hat. He never used liquor and is known as a young man of exemplary habits.

NIGHT SALOONS FEWER NOW.

Gaynor Closes All But Six Places. These Are Patronized by Night Workers.

[ASSOCIATED PRESS NIGHT REPORT.]

NEW YORK, July 18.—Under the new dispensation of Mayor Gaynor there now remain in New York just six places where a wayfarer abroad after 1 o'clock in the morning may walk in through the front door and order a drink within the law.

The Mayor's scrutiny of the all-night license list resulted in a second cut today. The Mayor's policy is to license only those restaurants patronized by night workers, whose demand for refreshments is legitimate.

OVER TEN MILLION INCREASE.

WASHINGTON, July 18.—The government's working balance in the treasury jumped today to $38,181,631, increasing the total balance in the general fund by $10,404,424. There was an excess of $1,342,733 in the ordinary disbursements over the ordinary receipts yesterday, but today the receipts, $3,785,331, overcame the disbursements by $1,126,529.

The working balance yesterday was $37,573,340, and total balance in general fund $100,362,094, while the excess of all disbursements (including ordinary, Panama Canal and public debt) over all receipts was $1,236,275, while today's excess of all accounts, including ordinary, canal and debt, was $1,042,329.

PLAN FURTHER DEMANDS.

SPOKANE (Wash.) July 18.—An eight-hour day and higher wages; better working conditions, a full train crew, white flagmen and trainmen on all trains and a mileage basis for passenger brakemen are among the chief demands to be made off all railroads operating between Chicago and the Pacific Coast and the Gulf of Mexico, to and including Canada, by representatives of the Brotherhood of Railway Trainmen who will meet in St. Louis August 1.

The first information regarding the meeting and the probable demands to be made have just been given out here by A. F. Whitney, second vice-president of the order.

RETICENT.

THOMAS AND BRIDE REFUSE TO TALK WITH ENGLISH REPORTERS.

[BY DIRECT WIRE TO THE TIMES.]

PLYMOUTH (Eng.) July 18.—[Exclusive Dispatch.] Ralph Hill Thomas and his bride, who divorced Frank Gould, arrived here today on the steamship Kaiser Wilhelm der Grosse. They are on their honeymoon.

Both he and Mrs. Thomas were greatly annoyed by the attention their arrival attracted. In a heated moment Mr. Thomas appealed to the police to drive away the reporters and photographers who, as he considered, were pestering him and his wife. But the police did not seem to sympathize with him.

To the newspapers Mr. Thomas refused to make any statement beyond that he and his wife will remain in London a fortnight. All attempts to interview him resulted in something like this:

"Be good enough to tell me who will have the custody of your wife's children by her first marriage?"

"Nothing to say on that subject."

"Please say what amount of alimony the court ordered Mr. Gould to pay his former wife."

"Nothing to say on that subject—nothing to say about anything."

Mrs. Thomas, who was dressed most beautifully, but heavily veiled, stood by and smiled approvingly while her husband refused to talk, nor would she talk.

Several photographers tried to take a snapshot of Mrs. Thomas, who laughed the more heartily when several of her fellow-passengers surrounded her, hiding her from the camera's eyes.

"I have a good mind to throw you and your cameras overboard," shouted Mr. Thomas, shaking his fist at the photographers.

RAILROAD TRAGEDY.

RAILS SPREAD; ENGINEER IS KILLED IN AN ESPEE WRECK.

[ASSOCIATED PRESS NIGHT REPORT.]

MARYSVILLE, July 18.—Spreading of the rails at the approach to the Southern Pacific bridge across the Feather River, two miles north of this city, at 1:30 o'clock this afternoon, caused the wreck of the Oregon Express No. 15, south bound, the death of Engineer C. A. Congdon and Train Dispatcher D. W. Corcoran and the serious scalding of Fireman A. D. Olson, all tnree of Sacramento. Engineer Congdon was instantly killed when he went over the bridge with his engine and Corcoran was so badly scalded by escaping steam that he died within a few minutes.

Though the mail car went partly over the embankment and the first coach was badly shattered, only one injury besides the crew was represented. Mrs. J. H. Schultz of Fruitvale was bruised. Running slowly to the approach of the bridge, the express reached a point where the track was being reballasted. The weight of the engine as it left the spreading rails just as it came onto the bridge caused it to sink in the soft earth and with the tender and a portion of the mail car, toppled over a twenty-foot embankment carrying the crew with dispatcher Corcoran, who was riding in the engine cab.

Seated in the cab of his engine, Fireman Walter Congdon, son of the dead engineer, was halted at the scene of the wreck when his train, No. 36, pulled up northbound from Sacramento. Swinging down to assist the wreckers, he found the body of his father lying at one side, where it had been placed when taken from the mass of twisted steel and iron.

Congdon was almost ready to retire after many years of service on the

FLASHES FROM WIRES.

William S. Clark of Newport, Tenn., who was arrested in Chicago Friday, with $217,000 in forged cashier checks in his pocket, was pronounced mentally unbalanced today and sent back to his home in charge of friends. His arrest followed an attempt to deposit $40,000 in checks in a local bank.

A Toledo, Peoria and Western passenger train from the West collided with a cut-off coal car running wild opposite the terminal station at South Bartonville, Ill., yesterday. In the crash Mail Clerk W. H. Hippsley of Canton was killed and several others were injured.

For the first time in the history of Philadelphia an issue of city bonds at par was disposed of by popular subscription by being sold "over the counter" at the office of the City Treasurer. The sale ended yesterday, when it was announced that the $3,000,000 4 per cent. thirty-year bonds had been largely oversubscribed. The money received will be devoted to general municipal purposes.

When Lottie Collins, aged 16, of Colorado Springs, Colo., rejected the suit of James S. Hunter, 33, she did so by handing him a lemon, as a symbol of the common expression. Hunter brooded over his hopedess love affair for nearly a month. As he and the young lady arrived at a park Sunday, Hunter exclaimed: "Good-by, Lottie," and rushing away from the girl, placed the muzzle of a revolver in his mouth and fired. He died instantly.

Mrs. Richard Aldrich, a wealthy resident of Riverside Drive, has converted her home on New York's most exclusive boulevard into a summer hospital for the sick babies of the poor and has installed her own physician as adviser in chief. A guild of deaconesses is in charge of the work. About twenty children are now being cared for, and the number will shortly be increased. As the patients convalesce they are to be taken to Mrs. Aldrich's country place in Duchess county.

Ezra Meeker, one of the few surviving '49ers, who attracted attention by driving an ox team across the country to New York last year, is at Greely, Colo., in the interest of having the old Oregon trail appropriately marked with monuments. An appropriation for this is now pending in Congress. Mr. Meeker is traversing the old trail, which began at Kansas City and ended at Tacoma. He is 80 years old.

Ex-President Roosevelt will be given a real hair-raising Wild West treat upon the occasion of his visit to Cheyenne, Wyo., next month, which will rival any of his Rough Rider experiences, if the plans of the cow punchers are carried out. It is the purpose of the cowboys to hold a celebration and contest for the roping and riding championship. More than 1000 punchers are expected to gather here at that time.

SAN PEDRO ON RAMPAGE.

EL PASO (Tex.) July 18.—Owing to heavy rains over Southern Arizona, the San Pedro River is out of its banks and causing much damage. The entire valley for a distance of sixty miles has been swept, the greatest loss being in the vicinity of St. David, where a cloudburst took place. The rains broke a destructive drough of a year's duration.

PLAGUE SUSPECTS IN CARACAS.

CARACAS, July 18.—Several of the legations have cabled their governments that there are a few suspected cases of plague here. The New York and Bermudez Asphalt Company, which recently settled its dispute with the government, has been granted a petroleum concession on Paria Peninsula and Pedernates Island. President Gomez left today on a trip though the interior.

PINCHOT IS MUMM.

OAKLAND, July 18.—Gifford Pinchot, who arrived here tonight for the purpose of making speeches for two weeks in behalf of Hiram Johnson, the Lincoln-Roosevelt League candidate for Governor, refused to discuss the report that Secretary Ballinger had been exonerated by the Congressional committee which has been investigating the Ballinger-Pinchot controversy.

Jinrikisha With One Wheel.

According to Consul-General James T. Du Bois of Singapore, a one-wheeled jinrikisha, on the monocycle principle, is being introduced among the Chinese of the Malay States. It is said to be safe and to have many advantages over the old-fashioned vehicle. There is no jarring drag in rounding corners, the wear and tear is reduced to a minimum, the work on the pullers greatly reduced, and a 20 per cent. increased speed obtained. It is reported that a company is forming at Penang for the furtherance of this jinrikisha trade with China.

WANTED— Help, Male.

Note—Applicants for positions are advised not to enclose original recommendations in answer to ads. Send duplicates only.

WANTED—
HUMMEL BROS. & CO.,
EMPLOYMENT AGENTS.
ESTABLISHED 1891.
A strictly first-class, reliable agency.
All kinds of help promptly furnished.
Satisfaction guaranteed.
116 and 118 E. SECOND ST.
Between Main and Los Angeles streets.
Largest and best equipped office on the Pacific Coast.
TELEPHONES—MAIN 509; HOME 10709.
Your orders and correspondence solicited.

Craneman, steam shovel, $90 etc.; finish carpenter, city, $3.50; house carpenter, Nevada, $4; clothes presser, north, $3.50; machine miners, $3.50; muckers, $3; coal miners, near city, $2 and board; tool dresser, Arizona, $4.50; churn driller helpers, $4.50; wagon blacksmith, city, $3.50; blacksmith and shoer, near city, $3.50; upholsterer, city, $3 and up; electric wiremen, inside work, Utah, fare advanced, $4; man and wife, ranch and cook, $70 etc.; married teamster, oil company, $65; married man, orange grove, boss here, $50 and house; married man, dairy, $75 and house, milkers, near city, $40 and $45 etc.; milker, 20 cows, $40 etc.; bronco buster, Utah, $50 etc., fare advanced; ranch hands, near city, $35 etc.; ranch teamsters, $1.50 etc.; ranch hands, alfalfa, $35 and $40 etc.; ranch stableman, $35 etc.; men for eucalyptus ranch, $2, free fare.

HOTEL DEPARTMENT.

Man and wife delicacy store (experienced,) $30 etc.; boarding-house cook, beach, $50 etc.; chef cook, hotel (Arizona,) $100 etc.; night cook, beach, $60 etc.; cook's helper, $30 etc., $35 etc.; camp cook, mine, $35 etc., all-round baker, country, fare advanced, $15; baker helper, $14; head waiter, hotel, $40 etc.; storeroom man, hotel, $45 and meals; pantryman, $10, $12 and meals; porter, commissary, $40 and lunch, starcher, hotel laundry, $40 etc.; washer and engineer, laundry, $18; vegetable man, hotel, beach, $35 etc.; dishwasher, hot springs, $30 etc.

WANTED—FIRST-CLASS CHEF, OUT OF city, $100, fare paid.
1 broiler, $75, cafe.
1 night kitchen porter, $9.
1 all-round cook, $50; small place.
1 kitchen helper, $30, beach.
1 silver man, $35 and fd.
1 elevator boy, $18 and fd.
1 elevator boy with hydraulic license, $35.
1 cook, lunch counter, $50.
2 housemen, $35.
1 night clerk, beach.
1 dishwasher, Catalina.
1 pantry man, cafe, $12 a week.
TOURIST EMP. OFFICE, 145 S. Spring. Rooms 225-227.

WANTED—ABLE-BODIED MEN FOR THE U. S. Marine Corps, between the ages of 19 and 35. Must be native born or have first papers; monthly pay $15 to $69. Additional compensation possible. Good clothing, quarters and medical attendance free. After 30 years' service can retire with 75 per cent. of pay and allowances. Service on board ship and ashore in all parts of the world. Apply at HOTEL TORKE, corner Second and Main sts., Los Angeles, Cal.

WANTED—MEN SEEKING EMPLOYMENT and those wishing to better themselves may join our organization and receive free assistance obtaining employment. Free information bureau for strangers. See secretary.
MUTUAL LEAGUE.
321 Byrne Bldg. 253 S. Broadway.

WANTED — AN A-1 ENGINEER WITH wide experience who will join us in some high-class promotions. You must be able to maintain yourself for a time, and able to handle big things. We also want a good draughtsman. Address O, box 289 TIMES BRANCH OFFICE.

WANTED—GAS AND ELECTRIC FIXTURE salesman and solicitor; must have practical experience and willing to leave the city; steady employment to a hustler. Address in own handwriting, giving age, experience and salary expected; give telephone number. Address Z, box 128, TIMES OFFICE.

WANTED—TUCKER'S HOTEL AND RESTAURANT EMPLOY. AGENCY, 211½ W. Second st. Cooks $12 to $18 week, waiters, city, beaches, $10, $12; dishwashers, $8, $9; pantrymen, $10, $11; silver, glass men, $8; porters, $8; cellar man, $8 board; buss boys, $6; housemen, hotel, $35.

WANTED—SALESMAN, A GOOD TRAVELING or resident salesman to sell our patent anti-trust linseed oil exclusively, or as a side line, on a large commission basis. This is a splendid opportunity for a hustler. Address RICHLAND OIL CO., 48 West Naughten st., Columbus, Ohio.

WANTED—LOCAL MANAGER FOR LOS Angeles, by the largest corporation of its kind in the world. Good salary, fine position, nominal investment required. Call on or write, J. NODLER, State Manager, 75 Sutter st., Suite 6-7-8-9, San Francisco.

WANTED — EXPERIENCED SOLICITORS for rural route, work on high grade, agriculture publication, local experience and reference or gilt-edge security required. MR. KAUFMAN, Western Empire, Chamber of Commerce Bldg.

WANTED — ASSISTANT BOOK-KEEPER, some stenography, city, $60; north, $65; near city, $65; domestic salesman, north, $75 and $; grocery deliveryman, city, $50 starting. INDUSTRIAL & COMMERCIAL BUREAU, Times Branch Office.

WANTED—BRIGHT AND STRONG YOUNG man to learn business at a family liquor store. Must have good references and must know the city. Small wages to start with, but fine chance for advancement. Address P, box 286, TIMES BRANCH OFFICE.

WANTED—A LIVE MAN, PREFERABLY doctor, druggist or dentist, to handle a patent medical machine, which every body will want. An interesting proposition for right party. Call Wednesday morning. MILLER, 212 Stimson Bldg.

WANTED—A YOUNG MAN OF CHARACTER and culture; must be a rapid and thorough stenographer and in the use of typewriter. Address with reference, "J." Nadeau Hotel, Los Angeles.

WANTED—MARRIED MAN, ORANGE ORchard, $50, house; gardener, private place, $35; man and wife, to buy small cafeteria, cheap. SWEDISH AND GERMAN BUREAU, 101½ S. Broadway.

WANTED—JAPANESE TO TAKE CHARGE of established Japanese employment department. Must speak good English. Good wages to the right party. MARKS EMPLOYMENT AGENCY, 125 East 2nd.

WANTED—TWO GOOD BRICKLAYERS TO build concrete block building, no drunkards wanted; $5 per 8-hour day, free fare both ways; 4 weeks' work. 831 H. W. HELLMAN BLDG.

WANTED—10 LABORERS AND 10 TEAMsters, $2.50 per 8-hour day. Apply at First-st. entrance to Tally-ho Stables, in front of Police Station, Tuesday, July 19, between 9 and 12 o'clock.

WANTED—
Strong young man as stock clerk in wholesale shoe house. Must have some experience in this line. Apply SUPERINTENDENT, 216 S. Los Angeles st.

WANTED — CARPENTERS AND BRICK men, want bids on framing cottages, building chimneys and cobble work, or will do day work on all. HOLWAY, 238 Bradbury Bldg. F5039.

WANTED—CAPABLE MINING MAN, SUperintend active operations large mines, prefer technical training; fine opportunity; best wages; big concern; bring references. 113½ S. SPRING, room 21.

WANTED—REAL ESTATE SALESMAN for lot department, one familiar with Wilshire district, only live ones need apply. Address Y, box 133, TIMES OFFICE.

WANTED—YOUNG MAN TO LEARN hat renovating, $8 week while learning; must be over 21 and willing worker. FLICKER HAT WORKS, 338 South Spring.

WANTED—MEAT CUTTER FOR ARIZONA; wages hundred dollars; also have small market to rent or for sale, cheap. KIRCHNER SUPPLY CO., 130 North Main st.

WANTED — MEN TO HAVE THEIR clothes made on liberal weekly payments; credit extended to all worthy men. JOHN J. ZAK, 209½ E. Fifth st.

WANTED—A DRIVER FOR 4-IN-HAND, $60 month; steady job to sober man for hauling gravel. Call early this morning, 733 SAN PEDRO.

WANTED—FOREMAN ON REINFORCED concrete building; not over 35 years of age. Call between 8 and 9 a.m., ALTA PLANING MILL CO., 830 McGary.

WANTED—AT ONCE, PHYSICIAN TO LOcate in best town in Southern California; will introduce; don't write, but call. ROOM 5, over P. E. depot, San Pedro, Cal.

WANTED—CARPENTERS, LATHERS AND masons, who will take their pay in rent of new 5-room bungalows. CO-OPERATIVE BLDG. CO., 627 Merchants' Trust Bldg.

WANTED—STRONG ACTIVE BOY WITH wheel for helper in grocery and deliver some; good chance for advancement; reference. 748 SAN PEDRO ST.

WANTED—ONE FIRST-CLASS BAKER, $75 month; one camp blacksmith, $80 month; carriage blacksmith, $3 day; one wagon blacksmith, $4. Apply 205 EAST SECOND ST.

WANTED — A NEAT YOUNG MAN TO drive milk route; must be steady and from the East. Corner VERMONT AND 69TH. Call before 9 a.m.

WANTED—3 MEN AT 7 MORNING, ORIGINAL DISTRIBUTING CO., 444 S. Spring. Stay downstairs, $1.50 a day to distribute circulars.

WANTED—BUTCHER, MEAT CUTTER, IN retail market; must be thoroughly experienced, sober, neat, and quick. Write or call R. BRUNE, Sawtelle, Cal.

WANTED—NICE APPEARING MEN TO sell photo coupons; no experience necessary; good salary can be made. WITZEL STUDIO, 525 S. Broadway.

WANTED—A-1 MAN TO SELL STOCK FOR new corporation, must have best of references; commission basis. WESTERN FILM CO., 108 E. Fourth st., San Fernando Bldg.

WANTED—1 SOLICITOR FOR FINE GRADE pictures and frames; nothing like it in city. Room if desired, $5 day, easy. 1614 E. 15TH ST.

WANTED—A YOUNG MAN TO WORK FOR his board; one who can milk a cow well and work about the place. Apply at 1208 ARAPAHOE ST.

WANTED — FIRST-CLASS EXPERIENCED tea and coffee solicitor. Apply 937 CENTRAL

WANTED— Help, Male.

WANTED—SODA DISPENSER, $12 TO $14 per week; 3rd baker, $14 per week; kitchen helper, Catalina, $30 and found. MARKS EMPLOYMENT AGENCY, 125 E. 2nd.

WANTED—3 MEN TO DO COMMON LABOR on the desert; steady work; fare will be refunded if you stay 1 month. See B. E. SHERWIN, 518 Grant Bldg., before noon today.

WANTED—15 YOUNG MEN AND BOYS with bicycles. Apply at 330 S. HILL, in rear. United Companies.

WANTED—A STRONG BOY OR YOUNG man with a horse to carry paper route. Call at 145 W. ADAMS ST.

WANTED—THREE FIRST-CLASS INSIDE wiremen at once, steady work, three fifty and eight hours. Box 1146, PHOENIX, ARIZ.

WANTED—2 GOOD TEAMSTERS, EXPERIenced men at handling hay preferred. Call 1630 SOUTH MAIN ST.

WANTED—TILE SETTER HELPER, APPLY this morning at J. W. FREY'S MANTEL HOUSE, 1150 S. Los Angeles st.

WANTED—GOOD, STRONG BOY WILLING to work; wages $6 per week. Address B, box 6, TIMES OFFICE.

WANTED—HOUSE MAN, NEW HOTEL BROADWAY, 207 North Broadway. Japanese preferred.

WANTED—RELIABLE GROCERY CLERK and solicitor, references. 2566 WESTERN AVE.

WANTED—ALL AROUND TAILOR. APPLY 579 SOUTH FREMONT.

WANTED— Help, Male and Female. Investment Required.

WANTED—A GOOD LIVE RESPONSIBLE man to fill permanent position of trust, at a salary to start of $100 per month; one who can invest $2000 or upwards in the business and the money invested will earn 100 per cent. yearly. No gamble or element of chance in the proposition. Address or call room 4, No. 244½ S. BROADWAY.

WANTED — $100 INVESTMENT, PERMANENT employment; good in all States; $500 investment; guarantee $5 per day. Call week days. 754 S. LOS ANGELES ST., rooms 1-2.

WANTED—ENERGETIC MAN TO HANDLE sales agency for Chicago mfg.; State agency to right man; small capital required. Address H, box 99, TIMES OFFICE.

WANTED—YOUNG MAN, ASSIST IN OFfice and collect, permanent position; small investment required. 253 S. BROADWAY, room 317.

WANTED—LADY OR GENTLEMAN, SALary $15 weekly and percentage. $500 required. 225 MERCHANTS TRUST BLDG.

WANTED— Help, Female.

WANTED—CHAMBERMAID, MOUNTAINS, $30; billing clerk, Fisher machine, start $50; stenographer, $50; housework, $25, $30; nurse, $30; candy, $9; demonstrator, good article. 112½ SPRING. Standard.

WANTED—EXPERIENCED CORSET SALESwoman and fitter; head saleswoman for infants' wear department, experienced saleswoman for veilings; also toilet goods department. JACOBY BROS.

WANTED — WAITRESSES, EXPERIENCE not necessary, $30, $35 month; good side money; young girl to assist housework, $20; good home. SWEDISH AND GERMAN BUREAU, 101½ S. Broadway.

WANTED—CASHIER FOR THE PICTURE theater in city; must furnish best of references and in making application give phone number. Address N, box 266, TIMES BRANCH OFFICE.

WANTED — BRIGHT, NEAT APPEARING French girl and German girl for light office work; no experience necessary. Apply AMERICAN INSTITUTE, 701 N. Belmont ave. Temple st. or Edendale car.

WANTED—OFFICE BUSINESS WOMAN, 30 to 35 years old. One that can operate typewriter preferred. Wages from $8 to $10 per week. MARKS EMPLOYMENT AGENCY, 125 East 2nd.

WANTED—MARRIED COUPLE, NO CHILDREN, woman to give service in exchange for housekeeping apartment and gas; middle-aged lady preferred. PHONE BDWY. 2926.

WANTED—COLLAR GIRLS, BODY IRONers, also power sewing machine operator. Apply DIAMOND LAUNDRY CO., 241 E. Fifth.

WANTED — A GIRL FOR GENERAL HOUSEWORK IN A SMALL FAMILY; MUST BE WELL RECOMMENDED. PHONE WEST 2230, OR HOME 77301.

WANTED—$65 PER MONTH, SALESLADY for dry goods store, Imperial Valley; must have had at least 3 years' experience. Apply J. A. NORTON CO., 120 Los Angeles st.

WANTED — PLEASANT, MIDDLE-AGED woman to care for elderly sick lady; good home; wages $25 per month. 1015 SUNSET BLVD.

WANTED—TWO EXPERIENCED LADY clothes ironers, one waist ironer, 2 day ironers, 2 collar girls. NEW METHOD LAUNDRY, 6th and San Julian.

WANTED—NICE APPEARING LADIES TO sell photo coupons; no experience necessary; good salary can be made. WITZEL STUDIO, 525 S. Broadway.

WANTED — OFFICE GIRL, WISHING $10 week, to read our advertisement, "Help Wanted, Instruction Course." NATIONAL SCHOOLS, 510 Chamber Commerce.

WANTED—HIGH SCHOOL TEACHER FOR commercial branch, also German or history. PACIFIC TEACHERS' AGENCY, 531 Mason Bldg.

WANTED—FIRST-CLASS STENOGRAPHER and book-keeper; one who wants a good permanent place. Address by letter only, in hand writing. M. A. C., 1230 FIGUEROA.

WANTED — WOMAN, EXPECTING CONfinement, willing to work for part payment, physician's private home. 221 W. JEFFERSON ST., between Grand ave. and Main st.

WANTED—MOTHERLY WOMAN TO CARE for a boy, age 4, in her home, more for company than profit. Address 310 S. HILL ST., room 8.

WANTED—WOMAN ABOUT 40, FOR GENeral housework; good plain cook and neat housekeeper. 1231 S. ALVARADO ST.

WANTED—AN EXPERIENCED HOUSEmaid; must be able to sew; no cooking, or washing. Apply 900 BEACON ST.

WANTED—GIRL TO WORK IN SMALL family; plain cooking; no washing; wages $20. 1671 HARVARD BLVD.

WANTED—EXPERIENCED WAITRESSES or girls, who want to learn. Inquire at NATICK HOUSE.

WANTED—YOUNG GIRL FOR COOKING and general housework in family of 4; wages $25. Phone 21137, No. 511 E. AVE. 26.

WANTED—EXPERIENCED HAIR DRESSer. CORENSON HAIRDRESSING COLLEGE. 619½ S. Broadway.

WANTED — 50 GIRLS FOR LAUNDRY work. L. A. LAUNDRY CO., 631-7 San Fernando st.

WANTED—COMPETENT GIRL FOR GENeral housework, family of 5 adults; good wages; good room. Apply 512 W. 30TH ST.

WANTED—EXPERIENCED LADY PRESSers at once; wages $12 and $14. EMPIRE DYE WORKS, 1010 San Pedro st.

WANTED—GIRL FOR GENERAL HOUSEwork, for family of 2. 2123 W. 20TH ST., near Western ave.

WANTED—YOUNG LADY FOR OFFICE work. Must speak Spanish. Apply at YORK HOTEL, 108 E. Second st.

WANTED—GIRL FOR GENERAL HOUSEwork, in small family. Call at 1918 W. SIXTH ST. Car fare paid. Tel. Home 52308.

WANTED—FIRST-CLASS FINISHERS ON coats and buttonhole maker; steady work. 102 S. SPRING ST., room 319.

WANTED — WET NURSE; MUST BE healthy; good wages. 'Phone Temple 354, or call 2218 BELLEVUE AVE.

WANTED—OPERATOR ON POWER SEWing machines; steady work. Apply 110 E. PICO. 'Phone 21402.

WANTED—YOUNG WOMAN TO DO PLAIN cooking in private family. Apply 1052 BEACON ST. 'Phone 52302.

WANTED—GIRL FOR GENERAL HOUSEwork; prefer German or Swedish. 2638 NORMANDIE AVE.

WANTED—EXPERIENCED PRESSERS ON ladies' garments. Apply at once. ANGELUS DYE WORKS, 761-3 E. Ninth st.

WANTED—EXPERIENCED NECK BANDer and collar girls. WARDROBE LAUNDRY, 315½ Boyd st., upstairs.

WANTED—GIRL OR WOMAN FOR GENeral housework; can go home nights. Call 2865 WOODLAWN.

WANTED—GIRL FOR GENERAL HOUSEwork, good wages, good home; references required. 1501 S. HOOVER ST.

WANTED—GIRL FOR BOSOM PRESS MAchine; must be first-class. Apply WESTERN LAUNDRY CO., 744 E. Eighth.

WANTED—MARKERS AND DISTRIBUtors. Apply SANITARY LAUNDRY, Third and San Pedro sts.

WANTED — A FIRST-CLASS COOK FOR small family. Apply 462 MANHATTAN PLACE. 'Phone 56146.

WANTED—GOOD GIRL AS NURSE; ONE willing to go to the mountains for few weeks; wages $15. Call 1401 ALBANY ST.

WANTED—EXPERIENCED ARM WAITress, quick service; wages $10. 23 E. SEVENTH.

WANTED — BUTTONHOLE MAKER ON coats. 242 S. SPRING ST.

WANTED—FIRST-CLASS HOUSEKEEPER for rooming-house. 244 S. SPRING.

WANTED — EXPERIENCED TELEPHONE operators. Apply 622 SOUTH HILL.

WANTED—COUNTER MAN AT ROMER'S DAIRY LUNCH, 103 S. Broadway.

WANTED — STENOGRAPHER. APPLY SUPT. Parmelee-Dohrmann Co.

WANTED — SEAMSTRESS IN MATTRESS factory; experience necessary. 1200 N. MAIN.

WANTED — EXPERIENCED WAITRESSES for HOTEL HOLLYWOOD, Hollywood.

WANTED—FIRST-CLASS PANTS FINISHers. 108 N. SPRING, room 3.

WANTED — NEAT COLORED GIRL AS helper in restaurant. 624½ E. EIGHTH ST.

WANTED—WAITRESS AT HOTEL FIGUEROA. Telephone 22842; West 6909.

WANTED—WAITRESS

WANTED— Help, Female.

Note—Applicants for positions are advised not to enclose original recommendations in answer to ads. Send duplicates only.

WANTED—

THOROUGHLY EXPERIENCED YOUNG WOMAN FOR HOSIERY DEPARTMENT. APPLY SUPERINTENDENT'S OFFICE, BEFORE 10 A.M., BULLOCK'S.

WANTED—2 GIRLS FOR CONFECTIONERY store, $8 per week; piano player, hotel, $40 a month and found; lady singer for hotel, $40 per month and found; 3 arm waitresses, city, $10; head waitress, hotel, city, $30 and found; 2 chambermaids, city, $9; 2 pantry girls, $7; cook for delicatessen store, beach, $12 per week; waitress, summer resort, $25 a month, free fare; nurse, $25 a month; 3 kitchen helpers; pastry cook, city, $14; woman cook for camp, $30. MARKS EMPLOYMENT AGENCY, 125 E. 2nd.

WANTED—COOK, HOTEL, NEVADA, $60 etc.; cook, cafe, country, $40 etc., starcher, hotel, $40 etc.; shirt polisher, $40 etc.; starch ironer, $40 etc.; linen-room girl, hotel, $25 etc.; chambermaid, hotel, city, $25 etc.; another, $8 week; 4 waitresses, first-class hotel, cafe, beach, $8 week; waitress, city hotel, $35 etc.; waitress, small cafe, bath-house, $8 week; house girls, $20 and $40.
HUMMEL BROS. & CO.,
116 E. Second st.

WANTED—6 WAITRESSES, BEACH, $30 A month; cafe where they serve liquor; 4 hotel waitresses, city; 2 women to wash glasses; 2 chambermaids, $10 per week; 2 chambermaids, mountains; 3 girls, general housework; 2 waitresses, Imperial Valley, $10 a week, fare paid; 2 pantrywomen, city; 4 restaurant waitresses, first-class cafe; 2 linen room women, city hotel; 2 mangle girls. TOURIST EMP. OFFICE, 145 S. Spring, rooms 225-227.

WANTED — 10 WAITRESSES, CITY AND country.
3 cafe waitresses, $10 week.
3 1-meal girls.
3 chambermaids, $20, $25, $30.
3 kitchen women, $30.
2 linen room girls, $25. Call early.
All kinds of work for everybody.
HARKNESS & HUNTER, 224½ S. Spring, room 408.

WANTED—TUCKER'S HOTEL AND RESTAURANT EMPLOY. AGENCY, 211½ W. Second st. Cooks, cafeterias, city, beaches, $12, $14, $10 week; chambermaids, $16, $25, found; $30, room; waitresses, city, country, beaches, $8, $9, $10 week; short order cook near city, $12, easy; pantry girls, $7, $10; waitress, liquor license house, easy, $9; waitresses, no Sunday, $8; 6 days, $8; serving girls, $7, $9; kitchen girls.

WANTED — A HIGH-CLASS WOMAN OF good address, with experience in handling investors and moneyed people. To the proper party an opportunity will be given to secure a permanent income with a corporation of the highest class and standing. Address, stating past experience, references and full particulars, A, box 29, TIMES OFFICE.

WANTED—AT ONCE, LADIES AND GIRLS can have steady employment at home copying designs and decorate novelties. $6 to $12 per dozen up for wholesale trade. WOMAN'S NATIONAL ART EXCHANGE, 219 N. Broadway, opposite Courthouse. See instruction course ad.

WANTED—COOK, FIRST-CLASS FAMILY, $45; another, 2 in family, $30; house girl, good home, Westlake, $35 to $40; another, bungalow, 2 in family, $30; long list others, $25 to $40. SWEDISH AND GERMAN BUREAU, 101½ S. Broadway.

WANTED—FIRST-CLASS GERMAN OR Swedish girl for general house work, best of references required, wages $35; two in family, no heavy laundry. Call after 10 o'clock. 1139 S. FIGUEROA.

WANTED — STENOGRAPHER FOR LAW office, bright beginner will be considered; good position for right party. Apply at once. CALIFORNIA TEACHERS' BUREAU, 424 I. W. Hellman Bldg.

WANTED— Help, Male and Female.

WANTED—MAN AND WIFE TO WORK ON private place, woman must be first class cook, no laundry, man must understand care of cow, help in garden and make himself generally useful about the house, $80 a month for right couple. Apply HOME 1781, Pasadena.

WANTED—ALL COLORED. I SOLICIT THE patronage of strictly first-class help only. Those who want colored help naturally will place their orders with me. Plenty of work for reliable help. Call at COLEMAN'S EMPLOYMENT OFFICE, 212 E. Second st. Broadway 2106, A2879.

WANTED—MAN AND WIFE, COOK AND helper, first-class institution, $100 month; married man, orchard, $50, house. Call early. SWEDISH & GERMAN BUREAU, 101½ South Broadway.

WANTED—AT ONCE, 20 MEN AND WOMen, new proposition, easy work. Good pay. Exceptional opportunity. Call 8:30 to 10. HAUSSLERS, 107 N. Spring st.

WANTED — GOOD COUPLE, WOMAN AS cook, man as butler and general worker; first-class references required. Address HOME PHONE 72889 between 10 and 12.

WANTED—MARRIED COUPLE, CHAMBERmaid, porter, English, German preferred, $45 month; free accommodations. 632 WEST 6TH.

WANTED— Help, Male and Female. To Learn Trades.

WANTED—MEN AT THE NATIONAL DAY AND NIGHT AUTOMOBILE SCHOOL. We teach shop work on steam, gas and electric vehicles, road repairing and driving; satisfaction guaranteed; before wasting your time and money with amateurs, call on us and investigate our methods; interview our scholars and consult some of the hundreds who have graduated. 2110 W. Seventh st.

WANTED—MEN AND BOYS. NO EXpense for instruction. Learn automobiles, electricity, plumbing, brick-laying trade in months instead of years. Study half and work half time. Write for free catalogue. UNITED TRADE SCHOOL CONTRACTING CO., 647 Pacific Electric Bldg., or 224 Aliso st.

WANTED—2 LADIES AT ONCE. LEARN HAIRDRESSING TRADE, SALARY WHILE LEARNING. CORENSON HAIRDRESSING COLLEGE, SECOND FLOOR, 619½ S. BROADWAY.

WANTED—GOVERNMENT EMPLOYEES. Write for Los Angeles examination schedule. FRANKLIN INSTITUTE, Dept. 13R, Rochester, N. Y.

WANTED—MEN TO LEARN AUTOMOBILE trade; drivers and mechanics in demand everywhere. 1250 S. LOS ANGELES ST.

WANTED — YOUNG MAN TO LEARN trade. Don't 'phone. WESTERN LITHO. CO., 600 E. Second st.

WANTED—BOY TO LEARN TRADE. Don't 'phone. WESTERN LITHO. CO., 600 E. Second st.

WANTED— Help, Male and Female. Instruction Course.

WANTED—
Young men to learn to operate the linotype machine; a good trade that pays above the average. The Mergenthaler Linotype Company is installing over 100 linotype machines per month. This means just so many positions to be filled at good wages.

The Los Angeles Times has installed a large auxiliary plant, and has placed in charge an expert machinist and operator, making it possible for students who so desire to learn either trade (linotype machinist or operator) in shortest possible time. Six weeks course, 5 hours per day or night, $50. THE TIMES-MIRROR COMPANY, or 'Phone Main 8300, and ask for manager of the Linotype School.

WANTED—SPECIAL SUMMER OFFER; PAY AFTER PLACED IN POSITION. Railroad or city positions. You qualify in THREE MONTHS. Day and evening classes. Private lessons at branch office, 600½ S. Broadway. All S. P. main line wires in school. This offer open to RICH AND POOR ALIKE. S. P. TELEGRAPH AND SHORTHAND SCHOOL, 542 Central ave. Main 1875.

WANTED—STUDENTS FOR A SERIES OF practical engineering courses. We teach assaying, cyaniding, electrical, civil and mining engineering. Satisfaction guaranteed. Let us teach you a profession which will pay you from $150 to $500 a month. Call and investigate our methods. NATIONAL SCHOOL OF ENGINEERING, 2110 W. Seventh st.

WANTED—LADIES, TO MAKE AT HOME, all or spare time, useful and fancy articles, embroideries, novelties, sketches, hand-painted china; also jellies, jams, pickles, pastries, cakes, etc., for WOMAN'S EXCHANGE, 417 W. 7th st.

WANTED — STUDENTS. $5 MONTHLY. GREGG SHORTHAND, PRACTICAL BOOK-KEEPING. Class room or home study; typewriter free. Positions after sixty days. NATIONAL SCHOOL, 510 Chamber Commerce.

WANTED—LADIES AND GIRLS CAN HAVE steady employment at home copying designs, $6 to $12 per dozen up. WOMAN'S NATIONAL ART EXCHANGE, 219 N. Broadway, opposite Courthouse.

WANTED—2 LADIES AT ONCE. LEARN HAIRDRESSING TRADE; SALARY WHILE LEARNING. CORENSON HAIRDRESSING COLLEGE, SECOND FLOOR, 619½ S. BROADWAY.

WANTED — WOMEN AND GIRLS TO DO fancy work at home; experience unnecessary; good pay, steady work. Room 5, 618½ S. SPRING.

WANTED — SHORTHAND STUDENTS, BEginners and advanced; day and evening. Positions for all. GREGG SCHOOL OF LOS ANGELES, phones Main 8800, F1118.

WANTED— Situations, Male.

WANTED — MIDDLE-AGED, INDUSTRIOUS American, with A1 references, wishes position on small ranch or home place. Have had experience in all around ranching. Am temperate and painstaking. If you want a reliable man who will POSITIVELY look at all times to your interest, drop me a line, fully explaining situation, city or country. Good home chief object. Address V, box 119, TIMES OFFICE.

WANTED — STRONG, COUNTRY BRED young man from East, had business course, wants position with reliable firm where merit wins; stenography, book-keeping or mixed work, with chance of advancement; family relations, character and reference gilt edged. Address C. R., 420 S. ST. LOUIS ST., city. Tel. 41026.

WANTED — SITUATION, RETAIL OR wholesale shipping clerk, lumber preferred, 12 years' experience with lumber; also cost system accounting; best of reference from former employer. D. W. WOODWARD, 2914 MANITOU.

WANTED — SAVE BOOK-KEEPING SALARIES. Expert will keep your books in proper condition at a saving to you. Hourly, daily, weekly or monthly charge. Audits, labor-saving systems, trial balances, general accounting. Let me talk with you. POWELL, 531 Mason Bldg. 'Phone F1523.

WANTED—BOOK-KEEPER WITH 8 YEARS' experience and with best of references, will work for moderate salary where hours are from 8 a.m. to 5 or 5:30 p.m.; no objection to other work in connection. Address P, box 282, TIMES BRANCH OFFICE.

WANTED—BY YOUNG MAN (SWEDISH) steady and reliable, position in private place; understands care of lawn, garden and general work; also experience in care of automobile. City reference. Address Y, box 131, TIMES OFFICE.

WANTED—MARRIED MAN, 35, CHILDless, steady, best references, experienced orchard, horses, etc.; handy tools; useful everything; seeks position. Address A, box 193, TIMES OFFICE.

WANTED—CHAUFFEUR, JAPANESE, EXperience, careful driver, good repair; wishes position city or country. Best recommendations. K. S., 125 N. Central ave., Los Angeles city.

WANTED—BY A MIDDLE AGED MAN, POsition where an honest living can be earned. General business education. Well acquainted with city. Resident 11 years. Address R, box 269, TIMES BRANCH OFFICE.

WANTED—BY JAPANESE GARDENER, experience good, work by day and hour or contract. TAKASUGI, 1743 S. Vermont ave., Los Angeles. Phone Home 71525. Call after 6 p.m.

WANTED — FIRST-CLASS JAPANESE cook wants situation in hotel, city or country; has many years' experience; good recommendation. 'Phone A2775. FRED OSAKI, 227 N. San Pedro st.

WANTED—POSITION AS CHAUFFEUR OR demonstrator by an expert repairman and demonstrator of 7 years' experience; best of reference. Address 2734 E. FIFTH ST. 'Phone Boyle 1890. E. L. Stanfield.

WANTED — JAPANESE, FIRST CLASS cook, desires situation; thoroughly experienced and highly recommended. Care ITO'S EMPLOYMENT AGENCY, 940 Hill. Main 8048, 68233.

WANTED—JAPANESE EMP. AGENCY.
Phone or write.
All kinds of good help.
638 S. OLIVE ST. Main 8316; A3573.

WANTED—A YOUNG CHINESE, 22, GOOD habits, wants a position in store or office after business hours. Address P, box 221, TIMES BRANCH OFFICE.

WANTED—NEED ANY JAPANESE HELP?
CALL OR WRITE
SUMI'S JAPANESE EMP. AGENCY,
207 E. 2nd st. Main 2684. A4121.

WANTED—POSITION AS CHAUFFEUR OR cleaning and garden work by honest Japanese; references; competent for any kind of automobile. H. KAWAHARA, 457 Turner st.

WANTED—POSITION AS ASSISTANT bookkeeper and general office work; references furnished. Address V, box 106, TIMES OFFICE.

WANTED—POSITION, FOREMAN IN EXcavation, foundation, grading or concrete; references first-class. Address CHAS. H. HOFFMAN, 1227½ E. 15th st.

WANTED—POSITION, CHAUFFEUR AND mechanic, aged 25, 6 years' experience; present driving Packard. 'Phone CHAUFFEUR, F2948.

WANTED—SITUATION, OUTDOOR WORK preferred; 20 years in Chicago and Middle West as salesman; will make good in what I undertake. Address 417 HOTEL HAYWARD.

WANTED—GARDENER DESIRES SITUAtion; capable, energetic, sober, handy with tools; good milker; references. Address Z, box 130, TIMES OFFICE.

WANTED—POSITION BY JAPANESE, EXperienced, first-class family cook, city or country, $40 up, with best references. Phone A2867. 319½ E. FIRST ST.

WANTED—POSITION, BAKER, GOOD ALL-round on bread, cake, pastry, ornamenting, wants situation, city, country. J. JACKSON, 843 Maple ave.

WANTED—AM A1 BOOK-KEEPER; CAN run the typewriter; best local references, salary moderate to start. Address S, box 306, TIMES BRANCH OFFICE.

WANTED—POSITION, BUTCHER, EXPERIenced meat cutter, wishes position; city or country. Address A, box 199, TIMES OFFICE.

WANTED—EXPERIENCED MALE STENOGrapher and office man wishes position in city; age 29; good city references. Address T, box 147, TIMES OFFICE.

WANTED—SITUATION BY MIDDLE-AGED man; watchman day or night; best reference. Address 1150 E. 28TH ST. 'Phone South 5409.

WANTED—FIRST-CLASS YOUNG CHINESE cook, position in family; best of recommendations; wages, per month, $45 to $60. LAU, 220 Marchessault st.

WANTED — CHAUFFEUR, COMPETENT Japanese wishes position; has 4 years' experience, city reference. HARRY INOUYE, 540 W. 35th Place.

WANTED—ANY KIND SMALL CARPENTER jobs; I also repair all kinds leaky roofs. Don't wait until it rains. Phone me now. 41263.

WANTED—POSITION CHAUFFEUR BY Swedish man, strictly sober, steady and reliable; best of city references. Address S, box 255, TIMES BRANCH OFFICE.

WANTED—YOUNG MAN, 22, DESIRES POsition of any kind; understands wholesale liquor business, shipping goods, etc. Address X, box 117, TIMES OFFICE.

WANTED—YOUNG MAN WANTS POSItion, evenings and Sundays, employed during day time. Address A, box 194, TIMES OFFICE.

WANTED—POSITION IN LUMBER YARD, by young man, willing to hustle and make good. Address Y, box 118, TIMES OFFICE.

WANTED—RELIABLE JAPANESE WANTS position in good family; has experience of cooking, housework, waiter, etc. MASA, 22958.

WANTED — SITUATION, YOUNG MAN, healthy and willing to work or learn trade. Address B, box 5, TIMES OFFICE.

WANTED—YOUNG JAPANESE WANTS POsition as photographer or in store. D. YAMADA, 'Phone 52657, 1120 Georgia st.

WANTED—YOUNG MAN WANTS WORK on fruit ranch. Address Y, box 198, TIMES OFFICE.

WANTED—A POSITION AS MANAGER OF hotel; can give best of references. Address A, box 8, TIMES OFFICE.

WANTED—POSITION AS SUPERINTENdent of oil property by experienced oil man. Address Z, box 165, TIMES OFFICE.

WANTED—JAPANESE GARDENER; WILL work hour, day or month. Take care lawn. 708½ S. GRAND AVE. Kakita.

WANTED—WOULD LIKE TO HAVE SOME day's work and cleaning. SOUTH 2178. 727 E. 28th st.

WANTED—JAPANESE SALOON PORTER wants position with many years experience. TOMMY SHIBU, 617 S. Olive.

WANTED—BY NEAT JAPANESE COOK, in small family. Address 443 S. Olive st. HOME F1053.

WANTED — EXPERT CARPET AND RUG cleaner; clean on floor in use in one hour later. Call Main 7433. C. W. ALLEN.

WANTED — POSITION BY RELIABLE Christian man with some business experience. Address H. T., 124 W. Ave. 29, city.

WANTED — YOUR PAINTING, TINTING and papering. 215 NEWLAND ST. Phone East 3194.

WANTED—YOUNG JAPANESE BOY WANTS position as school-boy, who have good experience, ODA, 330 Maple ave.

WANTED—BY COLORED MAN COOKING in boarding-house or work of any kind. Tel. SOUTH 6823.

WANTED—POSITION BY FIRST-CLASS bread baker, married man, 27 years old. Address X, box 112, TIMES OFFICE.

WANTED—GOOD JAPANESE BOY WANTS position laundry and general housework. Call P.O. BOX 1240.

WANTED—HOUSE PAINTING, TINTING, odd jobs of house repairing. PHONE 21616.

WANTED—A POSITION AS A SCHOOL boy. ROCKHA, 812 S. Flower st.

WANTED—JOB, PRIVATE PLACE. 1538 W. 35TH ST. Phone 77359.

WANTED— Situations, Female.

WANTED—DRESSMAKING BY DAY IN family; best city references. Please call before 8 or after 6. HOME 23382.

WANTED—MIDDLE AGE WOMAN WISHES employment afternoons. MRS. M. NELSON, General Delivery, Los Angeles.

WANTED—YOUNG GIRL WISHES PLACE for general housework. 1346 NEWTON ST. South 5265.

WANTED—DAY WORK OR LAUNDRY. 759 CLANTON ST. South 2278 Phone.

WANTED—POSITION BY YOUNG LADY AS book-keeper and stenographer. PHONE 41444.

WANTED — WASHING, IRONING OR cleaning. PHONE F7627.

WANTED—DAY WORK; ONE CHAMBERmaid or dishwashing. BROADWAY 1879.

WANTED—SITUATION, WASHING, IRON-

WANTED— Situations, Female.

WANTED—YOUNG LADY STENOGRAPHER desires position where capability is recognized by merited promotion. Especially qualified in heavy hardware and iron and steel business. Address B, box 2, TIMES OFFICE.

WANTED—YOUNG WOMAN OF REFINEment; will accept position as managing housekeeper and care of children, whose mother is dead. Have had 10 years' experience; good salary expected. Would not object to leaving city. 2120 SANTEE ST. Phone South 1636.

WANTED—THE STENOGRAPHERS' ASSOCIATION can supply you promptly and satisfactorily with competent stenographers and book-keepers. We are in the Exchange Building, room 418, and our telephone number is MAIN 4206. A4863.

WANTED — COMPETENT BOOK-KEEPERS and stenographers supplied to business men. Our references are unquestionable. Commercial Department, CALIFORNIA TEACHERS' BUREAU, 424 I. W. Hellman. 'Phones—F1634, Main 2777.

WANTED — NEAT REFINED YOUNG woman with an 8-year-old daughter, wishes a position as housekeeper; willing to go to other city or country. 412 W. 30TH ST. South 6435.

WANTED—POSITION BY LADY, WELL educated, intelligent, good appearance, musical, domesticated, general business knowledge, reliable; can wait till fall if desired. Address Y, box 119, TIMES OFFICE.

WANTED — REFINED WOMAN WANTS management of well-located apartment or rooming house; perhaps would lease or rent later. Address P, box 230, TIMES BRANCH OFFICE.

WANTED—BY MIDDLE AGED LADY, good practical nurse, care of invalid; no objection to mental or nervous cases. Will assist with housework. Address S, box 233, TIMES BRANCH OFFICE.

WANTED—YOUNG LADY, HIGH SCHOOL graduate, desires position in office, assist with books, answer telephone, etc. Call 39673 or address P, box 298, TIMES BRANCH OFFICE.

WANTED—GOOD GERMAN GIRL, GOOD good, wants a place for general housework, or a family which keeps a second girl. M. H. Wages $35. 738 KOHLER ST., Los Angeles, Cal.

WANTED—BY CAPABLE YOUNG WOMAN, position as housekeeper in rooming or apartment house. Address Y, box 141, TIMES OFFICE.

WANTED—SITUATION BY COMPETENT stenographer with executive ability. High School education. Address Z, box 54, TIMES OFFICE.

WANTED—AM AN A1 STENOGRAPHER and book-keeper; local references; salary reasonable to start. Address S, box 207, TIMES BRANCH OFFICE.

WANTED—MIDDLE AGED LADY WANTS position as housekeeper in large rooming-house or in widower's or elderly couple's home. Address P, box 295, TIMES BRANCH OFFICE.

WANTED—COOKING IN PRIVATE FAMily, some housework, by Scotch woman; references; city or beach. Address A, box 127, TIMES OFFICE.

WANTED—POSITION IN GROCERY STORE by lady experienced in the work; will clerk or assume charge. References given. Address Y, box 16, TIMES OFFICE.

WANTED — FIRST-CLASS BOOK-KEEPER and stenographer is open for position; 5 years' experience. Address R, box 264, TIMES BRANCH OFFICE.

WANTED — SITUATION, COMPETENT cook, German, good housekeeper, city, country. Phone from 9 to 3, A3705 or address X, box 185, TIMES OFFICE.

WANTED—POSITION BY YOUNG LADY AS assistant in office, dentist or doctor's office will be all right. Address 268 STEPHENSON AVE., Pasadena, Cal.

WANTED—GIRL NOT LONG FROM EAST, would like a place as general house work. Main 2512. 1343 S. MAIN.

WANTED—BY FIRST-CLASS COOK AND second maid, together. PHONE 16639; MAIN 1095. Swedish and German Bureau.

WANTED—WASHING, IRONING, CLEANing, by competent woman. PHONE 16639; MAIN 1095. Swedish & German Bureau.

WANTED—BY NEAT EXPERIENCED WOMan; well recommended, cleaning by the day. Phones 53909; MAIN 4558.

WANTED — LIGHT HOUSEWORK FOR good home and small wages. Address Y, box 116, TIMES OFFICE.

WANTED—ELDERLY LADY WANTS TO assist with light housework. Call or address MRS. A. M. C., 3661 METTLER AVE.

WANTED—A COMPETENT WOMAN, GOOD seamstress, laundress or willing to work by the day, wants work. F1594.

WANTED—SITUATION BY FIRST-CLASS competent stenographer, local references. Telephone F2639.

WANTED—BY MIDDLE-AGED WOMAN AS nurse or housekeeping for old folks. Inquire 256 E. 6TH ST. NANIE C. RAKE.

WANTED—SITUATION BY MIDDLE AGED German woman, good cook, wages $25 to $30. 444½ S. SPRING.

WANTED—EXPERIENCED COOK WANTS position in first-class family. Address Y, box 146, TIMES OFFICE.

WANTED—EXPERIENCED WOMAN WANTS day's work or general housework in small family. MAIN 5555.

WANTED — COMPETENT DRESSMAKER, sewing by day in families or at home. 1917 S. FLOWER ST. F2762.

WANTED — BY GOOD COLORED LAUNdress, washing to take home or day's work. 'PHONE MAIN 5398.

WANTED—WOMAN GOES OUT BY THE day washing, cleaning; takes home family washing. VOLLMERTH, 1507 Central ave.

WANTED—A SITUATION IN A PRIVATE family of adults. Address 1337 THIRD ST., Santa Monica.

WANTED—SITUATION AS CHILD'S NURSE by good, steady, refined girl, experienced but not trained. PHONE SOUTH 6329.

WANTED— Situations, Male and Female.

WANTED—JAPANESE COUPLE WANT POsition; man is first-class cook and laundry worker; wife is waiter table and housework; city or country. Address X, box 159, TIMES OFFICE.

WANTED—A POSITION BY MAN AND wife, speak German and English, lady as children's nurse, man as gardener or butler. Address 2824 S. MAIN ST. Sunset South 2224.

WANTED—BY MAN AND WIFE, AN ORange or lemon ranch to care for, experienced. Address CHARLES GRIFFITH, Ocean Park, Cal.

WANTED — BY MAN AND WIFE, ON ranch, orchard or private place. PHONE 16639; MAIN 1095. Swedish & German Bureau.

WANTED— Agents and Solicitors.

WANTED—AGENTS TO SELL PERPETUally increasing incomes to every man, woman and child. For particulars call or address THE MILLENNIUM SYSTEM, room 306 Blanchard Hall, city.

WANTED—EXPERIENCED ACCIDENT INsurance solicitors; will give renewals and territory. THOMAS BUSH COMPANY, 313 San Fernando Bldg.

WANTED— Partners.

WANTED—PARTNER FOR MOVING PICture theater and film exchange; must be man of good character; A-1 references required and from $4000 to $6000 cash; the best opportunity ever offered; just investigate, but do it quick. Address Y, box 199, TIMES OFFICE.

WANTED — AN EXPERIENCED CONtractor and builder, who thoroughly knows the business, wants a real live man for partner; money required, $3000 to $5000; income $500 to $1000 per month. Women do not answer. PHONE 53769.

WANTED—A MAN, FAVORABLY KNOWN in this section, with a few hundred dollars to help me handle the output of a local manufacturing plant. Light work. Big money. Apply LEWIS, 644 San Fernando Bldg.

WANTED—PARTNERS.
A man to take some first mortgages in property and will give interest in company. C. W. ROBERTS, 205 Citizens' National Bank Bldg.

WANTED—PARTNER TO START CHICKen hatchery, $1500 investment; will net you 100 per cent. profit on investment. Address Z, box 183, TIMES OFFICE.

WANTED—PARTY WITH $500 TO JOIN ME in business that will clear $300 per month. Must be honest and have good habits. Address Y, box 139, TIMES OFFICE.

WANTED — A LIVE MAN TO INVEST money and services in a thoroughly equipped foundry and machine shop. No agents. Address MM, box 141, TIMES OFFICE.

WANTED—PARTNER. GENERAL BLACKsmithing and horse shoeing. Small capital required. Good location and business established. Investigate. 801 E. FIRST ST. Snap.

WANTED — FIRST-CLASS SHOE MAN wants party with $2500 cash to join me to open men's $2.50 shoe store. Address S, box 258, TIMES BRANCH OFFICE.

WANTED—PARTNER IN MILLINERY BUSiness; will sell half interest cheap to right party. Address P, box 280, TIMES BRANCH OFFICE.

WANTED— Rooms.

WANTED—ROOMS, LIST FURNISHED OR unfurnished rooms or apartments with WOMAN'S EXCHANGE. 417 W. Seventh st.

WANTED— Rooms and Board.

WANTED—GOOD HOME IN PRIVATE FAMily for 2 children, age 3 and 5 years. Ad-

WANTED— Work by the Day.

WANTED — BY WHITE WOMAN, D
work; good laundress. PHONE eveni
HOME A4467.

WANTED—BY VIGOROUS YOUNG C
ored woman, work by day. Phone W
1875.

WANTED—I DO HOUSECLEANING A
laundry work. BROADWAY 1865.

WANTED— To Rent.

WANTED — TO RENT, COMPLET
equipped chicken ranch, near city,
privilege of buying, to very responsible peo
only those having such need answer.
dress B, box 3, TIMES OFFICE.

WANTED—TO LET—COTTAGES IN
change for lathing and other carpenter w
This is a chance to get work and take
in rent of a nice new bungalow. CO-OPE
TIVE BLDG. CO., 627 Merchants Trust B

WANTED — UNFURNISHED HOUSE
August 1, a modern house or floors a
business block of 16 to 20 rooms. Address
1052 South Olive st. Telephone Main
F3794.

WANTED—LIST YOUR HOUSES WITH
We make no charge for listing. We
their car fare which assures you a ten
THE CENTRAL RENTAL AGENCY, 41
Hill.

WANTED—TO CARE FOR HOME WH
owners are away by young business m
good habits; references. Address Y, box
TIMES OFFICE.

WANTED—TO RENT A SMALL HOU
with 1 or 2 acres of land, with plenty
water, near car line. Address J. A., 8
HOPE.

WANTED—UNFURNISHED APARTME
house, 40 to 70 rooms, or rooming-house
to 99 rooms or more at once. 1120 S. GR
AVE.

WANTED—TO RENT AUGUST 1 BY T
adults, pleasant cottage, with gro
chicken corral, rent $15. Address P.O.
776.

WANTED—TO RENT FURNISHED BUN
low, with 3 bedrooms; select location;
children. Address X, box 130, TIMES OFF

WANTED—TO RENT, MODERN HOUS
or 5 rooms, close in, with barn for 4 ho
Answer to 515 W. SECOND ST., city.

WANTED—DESK ROOM IN OFFICE BU
ing, with roll-top desk and chair. Add
Y, box 143, TIMES OFFICE.

WANTED—TO RENT SMALL CHICKEN
fruit ranch. Address Y, box 120, TIMES
FICE.

WANTED—TO RENT 4 ROOMS, FURN
ed, respectable parties. Address B, bo
TIMES OFFICE.

WANTED—TO RENT MODERN 5 OR
room bungalow, with ¼ to 2-acre lot.
dress P, box 286, TIMES BRANCH OFF

WANTED— To Purchase, Real Estate.

WANTED—WE HAVE A CLIENT FO
small alfalfa ranch of about twenty ac
Must be within a radius of 60 miles of
Angeles. In answering this advertise
give exact location, price and terms.
HALL-ARMITAGE COMPANY, 404 Dou
Bldg.

WANTED—TO PURCHASE, VACANT
in district 10th to Pico, Georgia to Bur
ton. Might consider 7-room residence.
phone immediately. BLACK BROS.,
W. Hellman Bldg. F7644; Main 3896.

WANTED — WE HAVE CLIENTS W
want well located lots for cash in the
ritory bounded by Vernon and Slauson
and Main and Figueroa sts. Let us
your listing at lowest cash prices.
LOT DEPARTMENT,
LOS ANGELES INVESTMENT COMPA
60127. 333-337 S. Hill st. Main

WANTED—TO PURCHASE. BUILDER
sires to buy a bunch of lots to improve
the fall and winter market. Will give
and trust deeds for purchase prices.
pay some cash down. Will improve im
diately. Only desirable locations consid
Address Y, box 146, TIMES OFFICE.

WANTED—TO PURCHASE FOR CASH
to 10 building lots, suitable for 5 to 6-
bungalows; street work must be complete,
nothing but the most decided bargains con
ered. No telephone calls answered. Write
or call at office. MATTHEWS & MATTHEW
125 Douglas Bldg.

WANTED—TO OWNERS OF LAND, IF
will send me a full description and
tion of your land, I can sell it for you if
price is right, as I have plenty of custo
wanting good land or orange groves. J.
MILLER, 515 Union Trust Bldg. A4322.

WANTED—ORANGE GROVE. WE HAV
customer for a first-class producing ora
grove (Valencia) in the Anaheim district.
must be first-class property. BROOKS
M'INTOSH, 515 Union Trust Bldg. Broadway
2904; A4522.

WANTED—TO PURCHASE 2 OR 3 ACR
improved for chicken ranch. Have
cash, balance terms. Glendale, Tropico,
hambra, San Gabriel way, on electric
See GILBRETH, with Associated Realty
315 to 317 Story Bldg. Phones F5647; Main

WANTED—ACREAGE. HAVE CLIENT
10 acres, between city and ocean, near Ve
Short Line or Santa Monica line. $500 to
per acre. GARNETT CO., 312 Story
F2429; Main 3797.

WANTED — HAVE FROM $3000 TO
cash to pay on two or more acres, un
proved, towards mountains, near car line;
act at once if suited. Address Y, box 150,
TIMES OFFICE.

WANTED—THE BEST 4 TO 5-ROOM BU
galow $5000 will buy; must be strictly
and up-to-date; customer waiting. J.
CUNNINGHAM, 400 Pacific Electric B
Broadway 2087, Home A1955.

WANTED—5 OR 10 ACRES WITH SO
improvements, house and barn; will pay
$300 to $400 per acre; want to be
owners only. T. A. BELL, 443 Brad
Bldg.

WANTED—2 LOTS TOGETHER IN SA
Lake Depot or Salt Lake Station Tract.
over $400 apiece. Have a customer waiting.
Answer at once. Apply GOODRICH REAL
CO., 2004 E. 1st st. Boyle 1182.

WANTED—TO PURCHASE ACREAGE N
ripe for subdivision into cheap lots.
complete description and lowest price
Address Y, box 149, TIMES OFFICE.

WANTED—FROM OWNER, 5 OR 6-RO
bungalow, small cash payment; give lo
tion, price and terms. Address A, box
TIMES OFFICE.

WANTED—FROM OWNERS, 1 TO 5 AC
with good house, in Glendale or Tropico
cheap. Address PRINCIPAL, P, box
Times Branch Office.

WANTED — LARGE CORNER, EAST
Main, north of 56th; must be a barg
Address P, box 251, TIMES BRANCH
FICE.

WANTED—TO PURCHASE RESIDEN
Los Angeles or nearby in exchange for Flo
and Arkansas acreage with small encum
Address or call 3144 VERMONT AVE.

WANTED—REAL ESTATE FOR SALE A
exchange. MUNHOLLAND, 602 H. W. He
man Bldg. A9232.

WANTED — TO BUY ACREAGE, SOU
west, on car line, 5 to 6 acres preferred.
dress AA, box 167, TIMES OFFICE.

WANTED—TO PURCHASE QUICK, 5 ACR
close in; will not object if in city lim
See MARLOW, 334 W. 6th. Main 6707.

WANTED—ANY KIND OF LOT FO
equity in new bungalow. 311 S. HILL S
upstairs. Carpenter.

WANTED— To Purchase, Miscellaneous.

WANTED—FOR CASH, ALL KINDS OF O
fashioned jewelry, silverware, preci
stones, engravings, laces, porcelains c
and old postage stamp collections, 414 W. 6

WANTED—DIAMONDS, ANTIQUE JE
elry, old gold, old silver and gold,
Highest prices. S. S. SCHEPPS, 431 S. Broad
way.

WANTED—TO BUY YOUR HOME OF
fice furniture, showcases, etc.; highest pri
cash or exchange. SKEELS BROS., 1
Main. F7018, Main 5043.

WANTED—TO PURCHASE, HIGH GRA
or low grade furniture in private re
dence for cash. Address T, box 174, TIM
OFFICE.

WANTED — REVOLVERS, RIFLES A
shot-guns of all kinds wanted at once,
pay full value. COLLATERAL LOAN C
602 S. Main st.

WANTED — SACKS, WE PAY 3¼c P
good sacks. L. BERNSON & CO., 4
Commercial st. Broadway 4611; A1439.

WANTED—$2000 WORTH OF SECOND-HA
goods to ship to the country. Will pay g
prices. Phone MAIN 2675.

WANTED—GOOD SECOND-HAND TAIL
electric iron; 15 pounds; also typewrite
Address box 85, TIMES OFFICE, Pasade

WANTED—TO BUY 1 CARAT PERFE
white diamonds. Address Y, box 194, TIM
OFFICE.

WANTED—SADDLE OF LARGE SIZE A
dress P, box 294, TIMES BRANCH O
FICE.

WANTED—DIAMONDS, OLD GOLD, JE
elry; highest price and a fair deal. H.
CROUCH, mfg. jeweler, 555 S. Broadwa

WANTED—FURNITURE AND HOUSEHO
goods. L. A. AUCTION AND COMMISS
CO., 401-3 N. Broadway. Broadway 1

WANTED — SECOND-HAND GENT
clothes, high prices paid. Phone F7
3476.

WANTED — DIAMONDS, JEWELRY, ET
get my offer; fair dealings. H.
REID, 222 W. Second st., room 13. A198

WANTED—TINNER'S TOOLS AND M
chinery. BITTLESTON, corner Pico and
Pedro. Broadway 2794.

WANTED—TOP PRICES PAID FOR MEN
SECOND-HAND CLOTHING. 305 SOUT
SPRING. Main 4024, F7988.

WANTED—LETTER PRESS FOR

assified Liners

NTED—

To Purchase, Miscellaneous.

NTED—LADIES' AND GENTLEMEN'S GOOD SECOND-HAND CLOTHING, SHOES, TRUNKS, VALISES, EDDING, FURNITURE, CARPETS, ETC. WILL POSITIVELY PAY FULL VALUE. CALLS PROMPTLY ATTENDED. PHONE A2692. MAIN 2937.

NTED — WE PAY MORE CASH FOR niture, household goods, merchandise, etc. any firm in the city, any quantity. Also on commission; cash advanced on consign-s. Largest and oldest established auction in California. RHOADES & RHOADES, oneers, 530-32 S. Main st. 'Phone F1259, 1259.

NTED—IF YOU WISH TO SELL YOUR niture for cash, call us up. We pay top s, or will sell at private sale at your s. Masters in every branch of the auc-business.
CALIFORNIA AUCTION CO.,
522-4 S. Main st.
Phones—F5497; Broadway 4753.

NTED — FOR CASH; WE PAY HIGH-cash price for all classes of house and furnishings, or sell on commission, we d be pleased to have you call and will it our immediate attention. REED & MOND, auctioneers 747-749 S. Spring st. Broadway 2800, Home F3545.

NTED—
JAMES COLGAN & CO.
L. A. largest second-hand store,
711-713-715 S. SPRING ST.
hest price paid for any amount of house-and office furniture. MAIN 2506, F2954.

NTED—
COLYEAR'S,
509-511 S. MAIN.
pay one-third more than others for hold goods; one piece or houseful. 'Phone HOME F3171, MAIN 1111.

NTED — SELL OR EXCHANGE YOUR furniture. We have thousands of cus-s waiting to buy it. 'Phone us, Main Home F3171. COLYEAR FURNITURE 509-511 S. Main.

NTED—MEN'S, LADIES' CLOTHING. hest prices paid. MAIN 3557, F5936.

NTED — CASH PAID FOR FEATHER s. 788 SAN PEDRO. Main 1164, Home F3041.

NTED—

Miscellaneous.

NTED—HOUSE PAINTING, TINTING, dwood finishing, floor waxing, polishing. S. A. FOOSE, 5923 Towne ave. Phone 1527.

NTED—POSTAGE STAMPS FOR CASH in exchange. Have diamonds, jewelry, etc. Also want albums, etc. WEST

NTED — PAPERING, $2.50 A ROOM. ing, $1.25; painting equally as cheap. Tel. 5603. 1217 S. BONNIE BRAE.

NTED — WILL POSITIVELY PAY hest price for your furniture. PHONE 1139.

NTED—HOME FOR LITTLE GIRL AND n for father. 4501 MARMION WAY.

LET—

Furnished Rooms.

LET—'VALDEMAR, 632 WEST SIXTH, tily, commercial hotel; exceptionally, omely furnished rooms, private baths, ner rates, $2.50, $3.50 and $4.50 a week; passed, incomparable accommodations; in-ivably, advantageously located; unparal-conveniences; unexcelled appointments; lative cleanliness; indisputably attrac-homelike surroundings, musical atmos-; magnificent residential environments, in-ent, discriminatory comparison supplicated, anent patrons proportionately propitiated, rietor's personal supervision guarantees actory management; recommendations ap-ated. Correspondence solicited. Alaskans' ners' headquarters.

LET—ROOMS, BEST 50 CENTS A DAY l in city. HOTEL CLIFF, 1112 E. Sev-st., only 2 blocks south of S. P. Arcade t. FREE BATHS. FREE READING-M.

LET—HOTEL LORRAINE, 310 CLAY ST., ween Hill and Olive. Just opened; ele-y furnished sunny rooms; every modern onience, free baths, few outside rooms left mmer rates. F3480; MAIN 9096.

LET—LARGE NEATLY FURNISHED nt room, suitable for two gentlemen; also large housekeeping room, bath, tele-e; walking distance; no children. 1102 TH ST.

LET—NICE LARGE FRONT ROOM, able for 2 gentlemen, also 2, 3 and 4-apartments, clean and sunny, at sum-rates. 233 E. PICO. Phone Broadway

LET—FURNISHED ROOMS IN COT-ge for housekeeping, clean and cool, in, rent reasonable. 623 WEST 15TH

LET — 3 LARGE, COOL, COSY, COM-te, cottage housekeeping rooms; also hen, bath, phones, sewing machine. $25. le suite, $10. Apply 143 S. FIGUEROA.

LET—FURNISHED ROOMS, $5 NEWLY nished rooms, running water, modern, $2 week, 50c a day. 347 S. LOS ANGELES Phone A7481.

LET — SUNNY, NEWLY-RENOVATED ms. Hot baths, 2 blocks from Arcade t, $1.50, $2.50 week. The HUNTINGTON, Central.

LET—BRIGHT, SUNNY ROOMS, HOUSE-ping and single, $1.50 to $3; hot bath, dry, walking distance. Cars direct to de-TEN EYCK, 111 S. Figueroa.

LET—TO GENTLEMEN, NICELY FUR-hed front room, modern conveniences. tlake district. $8 month. References. ONE 53590.

LET — HOTEL FEDORA, 325 E. 2D ST. olest rooms in city; running water in ev-room; everything first class; phone in $2 and up.

LET—NICE LARGE ROOM FOR ONE two young men, within walking distance Y.M.C.A.; only two other men roomers. one 52490. 1059 INGRAHAM.

LET—LARGE, BEAUTIFULLY FUR-hed room; 2 gentlemen or man and wife, l room, $2.25 week; close in. 615 S. FIG-ROA.

LET — FOUR ROOMS AND BATH, ell furnished. Phone and water, $20. STANFORD. Main 7603.

LET—HOTEL ARTHUR, 637 S. OLIVE, t opened, new brick building, newly fur-d. A3603.

LET—$10; 2 ROOMS, FURNISHED COT-, 711 CASCO ST., water paid. Take ywood or Temple st. car.

LET—WESTLAKE DISTRICT, ALCOVE om, with sleeping porch for one or two. INGRAHAM ST. Phone 51797.

LET—NICELY FURNISHED ROOMS, e of kitchen, $6 up. 2615 S. HOOVER. ne, bath, etc.

LET—2, 3 OR 4-ROOM HOUSEKEEPING apartments, Westlake district. 1523 CAM-A ST.

LET—TWO FINE FURISHED ROOMS n be rented together or separately, pri-family. 322 W. 11TH.

LET—2 NICE, CLEAN ROOMS, WALK-distance; electricity, phone, free bath. N. HOPE, $3 per week.

LET—FURNISHED HOUSEKEEPING oms, $1.75 week each; 2 rooms, $10 month; s. 546 E. PICO.

LET—NICE, CLEAN, NEWLY FUR-ished room, $2 per week. 524½ WALL ST.

LET—FURNISHED ROOMS, ALSO ousekeeping. 828 CLAY ST.

LET—LARGE SUNNY HOUSEKEEPING oms, $8. 141 W. 16TH ST.

LET—REX HOTEL, 316 S. BROADWAY, e best, $2.50 to $3.50 per week. Phones.

LET—FRONT ROOM, FIRST FLOOR, heap rates. 607 S. FIGUEROA.

LET—2 FURNISHED ROOMS, LIGHT ousekeeping. 802 WEST 7TH.

LET—THE VIRGINIA, FURNISHED oms; reasonable. 737 SUNSET BLVD.

LET—2 AND 3-ROOM HOUSEKEEPING ites, $10. 212 W. 30TH.

) LET—

Unfurnished Rooms.

LET—$14, SUNNY FRONT BAY WIN-w flat, 3 rooms, unfurnished, all modern, the hill; no car fare. 323 S. HOPE.

LET — UNFURNISHED ROOM WITH tchen, $10; steam heat. 1243 W. 6TH ST.

LET—SIX LIGHT ROOMS, FIRST r flat. 117 SOUTH OLIVE ST.

) LET—

Flats.

LET—CLOSE IN, MODERN, SIX-oom flat with all conveniences, $22. WEST SIXTH ST.

LET—$18 AND $20.50, ELEGANT 5 ROOM at, all modern, water paid. 1829 NOR-NDIE AVE., near Washington.

LET—MODERN 6-ROOM LOWER FLAT, trictly first-class, in Westlake section; ults. Apply 722 VALENCIA ST.

LET—4-ROOM LOWER FLAT, UNFUR-ished, modern; adults only. Apply 2900 S. OWER ST.

LET—NEW 4-ROOM FLAT, WALL BEDS d hot water heater. 144 S. PECAN ST. 27. Dr. Hutchason, Dentist.

LET—UNFURNISHED FLAT, VERY esirable location and reasonable rent. At 423 45TH ST.

LET—A MODERN 6-ROOM FLAT, WEST-ke district; cheap to party taking lease for ear. Call 1026 S. UNION.

LET—$15 MONTHLY, 5-ROOM FLAT, p to date and in fine condition. Come at Key at 1017 W. FIRST ST.

LET—4-ROOM UNFURNISHED LOWER at, modern; Westlake district. 1024 AND VIEW ST. Tel. West 3240.

LET — FURNISHED 5-ROOM FLAT, alking distance. 560 S. FREMONT AVE.

LET—$19; NEW 4-ROOM FLATS, 3 WALL eds. 1342 CROWN HILL. 'Phone 53291.

LET—6-ROOM FLAT, 709 S. FIGUEROA, ent reduced. Phone OWNER, 52071.

LET—LOWER FLAT, 4 ROOMS, ALL ght rooms. 117 S. OLIVE ST.

Flats.

TO LET—ELEGANT NEW 3-ROOM FLATS, at 222 W. 44th near Moneta ave.; never been occupied; 2 disappearing beds, hardwood floors, frescoed walls, bookcase, elaborate buffet, gas range, linoleum in kitchen and bath; front and back porches; adults. SOUTH 1282, 29667.

TO LET—NICE LARGE FRONT ROOM, suitable for 2 gentlemen, also 2, 3 and 4-room apartments, clean and sunny at summer rates. 233 EAST PICO. Phone Broadway 3381.

TO LET—2 4-ROOM MODERN FLATS, walking distance from center of town; beautiful yard, $14; 1 5-room cottage, all conveniences, and modern, $18. Apply 436 N. FIGUEROA. Tel. Main 6834.

TO LET—CLOSE IN 5-ROOM FLATS, GAS ranges, water paid, rent reasonable. Also one 5-room cottage. HUBBELL INVESTMENT CO., 502 Bullard Blk. 'Phone A2734.

TO LET—CHOICE UPPER FLAT AT 3113 Dalton ave., 4 rooms and bath; buffet and cabinet kitchen; rent $16, water paid. Take W. Jefferson st. car to Dalton ave.

TO LET—ONE 6-ROOM FLAT, $25 PER MONTH; ONE 3-ROOM FLAT, $12.50 PER MONTH. MODERN AND CLOSE IN. 1568½ WEST PICO. KEY AT 1572 WEST PICO.

TO LET—BEAUTIFUL NEW 6-ROOM FLAT, all modern conveniences, gas range, good neighborhood and fine car service; adults only. Agent on premises, 1301½ E. ADAMS ST.

TO LET—MODERN UNFURNISHED 5-ROOM upper flat; adults; water paid, $25; or furnished to suit tenant. 1522 SHATTO ST. Phone 51922.

TO LET—$10; FIVE-ROOM FLAT (VACANT store below, $12; fixtures complete.) 3378 GRIFFIN AVENUE.

TO LET—

Furnished Flats.

TO LET—UPPER FLAT, FOUR ROOMS and bath, private entrance, front and back. Well furnished, fine location, good car service; adults only. Call Sunday or forenoons during week. 1113 S. BURLINGTON AVE.

TO LET—MODERN FURNISHED FLAT, Westlake district, hardwood floors, all conveniences; rent reasonable. Call 669 S. BONNIE BRAE.

TO LET — 4 AND 5-ROOM FURNISHED flats, right in town; would sell furniture. 544 S. HOPE.

TO LET—7 ROOM UPPER FLAT, COMpletely furnished, $25, for 3 or 4 months, water paid. 1341 S. UNION.

TO LET—$20 MONTHLY, FINELY FURNISHed 5-room flat, "a snap." Key at 1017 W. FIRST ST.

TO LET—FURNISHED FLAT, FOUR LARGE sunny rooms, baths, piano, $30; adults. 943 VALENCIA ST.

TO LET—MODERN 6-ROOM FLAT, 1420 S. LOS ANGELES ST.

TO LET—4-ROOM FURNISHED FLAT NEAR Westlake Park. Call 2322 WEST 8TH.

TO LET—

Apartments, Furnished and Unfurnished.

TO LET — MODERN HOUSEKEEPING apartments, furnished complete, especially ventilated, homelike, convenient arrangements, large grounds, flowers, birds. WE CAN LOCATE YOU where YOU WILL BE SUITED.

$10—1628 W. First st., for couples, DENVER
$15—1117 W. 1st st., 2 double beds, GOLETA
$11—1132 W. First st., fine view, MICHIGAN
$12—1137 W. 1st st., splendid rms. LUCERNE
$10—1141 W. 1st. beautiful view. ST. LOUIS
$12—204 N. Fremont, large grounds, GENEVA
$15—212 N. Fremont, 3 rooms, HELVETIA
$14—218 N. Fremont, 2 double beds, RAMONA
$14—222 N. Fremont, 2 double beds, GAVIOTA
$10—911 Diamond, very neat, PORTLAND
$15—1126 Mignonette st. OAKLAND
$14—812 W. Fourth, private baths, SEATTLE
$12—232 S. Figueroa, very close in, TAFT
$16—234 S. Figueroa, ROOSEVELT
$12—150 N. Beaudry, verandas, CHICAGO
$10—1020 Colton st., large rooms, FLORENCE
$10—1003 E. Ninth, very fine, BOSTON
$10—1015 E. 9th, very desirable, NEW YORK
$9—836 Crocker st., for couples, PITTSBURG
$14—712 Ceres avenue ALHAMBRA
$25—944 Francisco st., just opened, MARENGO
$50—1134 W. Seventh, special service, PARK
T. WIESENDANGER.
Room 311, 207 S. Broadway. A2043. Main 2043.
Branch office, 1017 W. First.

TO LET — THE HAWTHORNE APARTments, 434 W. 20th st., corner Flower. 3-room suites, nicely furnished for housekeeping, all outside rooms, hot water day and night. We give more for the money and have the most homelike place in city; large grounds of lawn and flowers and summer garden, block from 3 car lines, 7 minutes to business center. Free garage. We do not have summer rates, but our regular rate is lower than most of the so-called summer rates, $25, $30 and $35; also a 5-room cottage, linens laundered and yard taken care of. 'PHONES—WEST 3838, B4715.

TO LET—THE WILLARD.
New building, new furnishings, all modern conveniences, and located in that splendid quarter, "Crown Hill district." Two and three rooms. Short distance west of Third st. tunnel. But 200 feet from Crown Hill car line. 363 S. BOYLSTON ST.

TO LET—THE STRATFORD.
Strictly high-class apartment hotel, six minutes from center of city; 2 blocks from Westlake Park; lawn and flowers; large veranda, cool and delightful; lowest summer rates in the city. SIXTH AND BURLINGTON.

TO LET — GENEVA APARTMENTS, $9, $10, $12, $14 and $18. Two, three and four-room suites, spotlessly clean. Broad halls, extensive grounds. BRAND NEW RUGS. HOT AND COLD WATER. "Seeing is believing." 204 N. FREMONT AVE.

TO LET—PORTLAND APARTMENTS.
NR. W. FIRST AND FIGUEROA STS.
$10, $11, $12 monthly. Absolutely the coolest and neatest 2-room suites in the city. "A Real Home." Hair mattresses, double coil springs. "Seeing is believing."

TO LET—ROOSEVELT APARTMENTS,
334 S. FIGUEROA ST.
$12, $14, $15, $20 monthly. Large, airy apartments, broad halls, balconies, etc. New rugs, best beds. "LIVE RIGHT and you will THINK RIGHT." Coolest in town.

TO LET—HOPE APARTMENTS, 3-ROOM suites, with bath, every room an outside room, good furniture, good service and scrupulously clean, only desirables solicited; rates reasonable. 2923 S. HOPE. 'Phones 22413, South 5910.

TO LET—ALHAMBRA APARTMENTS,
712 Ceres ave.
$14 monthly; large, airy, cool apartments. Absolutely clean. "The best for the least."

TO LET—THE LONDON APARTMENTS, 33D and Main. New brick block, maple floors, wall beds, choice location, 2 and 3 large rooms, furnished and unfurnished, $12 monthly and up, water, telephone and light free. Phone SOUTH 5949.

TO LET — CALDWELL APARTMENTS, 825 CROCKER ST. New 3-story fireproof brick building; 2, 3 and 4-room apartments, completely furnished; $3 and up per week. Electricity, bath, laundry and phone free. F7196.

TO LET—SEATTLE APARTMENTS,
812 W. FOURTH ST.
$13-$14 monthly; an elegant, cool, breezy apartment with private bath for only $14; strictly modern; cleanliness unexcelled.

TO LET—VERY LOW SUMMER RATES, AT 1223 S. Main st., brick building, 2 and 3-room furnished apartments, with private bath. Also single rooms, $1.50, $2, $3 weekly; permanent or transient.

TO LET—RAMONA APARTMENTS, $10, $12, $14 monthly; large, airy rooms, elegantly furnished, cool and cosy; extensive grounds and summer house. 218 N. FREMONT AVE. W. Second st. car.

TO LET—EDGERLY APARTMENTS, 1029 S. Hope st. All the features of a well ordered and strictly first-class apartment house; quiet and accessible location. You will feel at home here. MAIN 1183. F3614.

TO LET—THE ALBANY APARTMENTS,
319 ALBANY ST.
RECENTLY RENOVATED.
All outside rooms, 2 and 3-room apartments, $12.50 and up, including light.

TO LET—FLORENCE APARTMENTS,
1020 Colton st.
$10 monthly for a swell apartment. Everything complete and so CLEAN and NEAT, too. "It's something you want."

TO LET—
CLOSE IN.
Elegantly furnished 2 and 3-room apartments; rates very reasonable. THE HARTFORD, 1241 W. Seventh st.

TO LET—SAN JULIAN APARTMENTS, 1360 San Julian st., 2 and 3-room furnished housekeeping suites, hot and cold water, private baths, $10 to $15 month. Children welcome. BROADWAY 2436.

TO LET—PITTSBURGH APARTMENTS.
"Something Different," at 836 Crocker st. $9 and $10 monthly for the swellest 2-room apartment in city. "So cosy and clean." Up to date, new building.

TO LET—DOUGLAS APARTMENTS, 624 W. 10th st., corner of Flower; 2 and 3-room apartments, furnished for housekeeping, $18 to $30; single room $10. Phone, bath, laundry, etc.

TO LET—MARENGO APARTMENTS, $15 monthly for 1 room and cabinet kitchen; $17 monthly for front suite, with gas and electricity furnished. 944 FRANCISCO ST.

TO LET—WILL BUILD APARTMENT house about 50 rooms, to suit tenant, on W. 11th st., close in. See CHANDLER, 1211 W. 11th st.

TO LET — NEATLY FURNISHED APARTments, and single rooms; modern conveniences; brick building. Broadway 9668. 1115 WALL ST.

TO LET—HALE APTS., NEWLY FURNISHed 2 and 3-room apartments; summer rates; private baths. 1414 W. 10TH ST. Bdwy. 2461, 52598.

TO LET—$22, $24, $25, 4-ROOM FURNISHED suites; unusually well lighted; 2 wall beds. CROWN HILL APARTMENTS. 'Phone 53291.

TO LET—THE FULTON, FINELY APPOINTed apartments. 1061 W. SEVENTH ST. 51518 and Broadway 8640.

TO LET—VALDEZ APARTMENTS.
812 S. Coronado st., near Westlake Park; 2 and 3 rooms, first-class in every respect. 53466.

TO LET—FLOWER APARTMENTS, 219 S. Flower, one or more rooms for housekeeping. $5 up. Walking distance.

Apartments, Furnished and Unfurnished.

TO LET—5-ROOM MODERN UPPER SOUTH flat, hardwood floors; this is choice; adults only. 929 VALENCIA.

TO LET—

Rooms and Board.

TO LET—HOTEL BELLEVUE TERRACE, American and European plan; corner Sixth and Figueroa sts. Special summer rates by the week. European, $2.50 upwards; American, $7 and upwards. Table board, $5.50; breakfast and evening dinner, 50c each. All rooms large, cool and comfortable. 'Phones F6392, Main 446. BELLEVUE TERRACE HOTEL CO.

TO LET—THORNYCROFT FARM.
REST RESORT. 20 minutes from Los Angeles, 700 ft. elevation, fine canvas bungalows in orange groves. Raise all our own turkeys, chickens, squabs, rabbits, vegetables, fruit, Jersey milk and cream, tub and shower baths. Get off Damasco Station, Glendale. 'Phones Sunset GLENDALE 701, HOME 822.

TO LET—ATTRACTIVE FURNISHED ROOM with excellent board, large modern residence, southwest, no children; no invalids, private bath, hot water, furnace, piano, private veranda, large sun parlor, well cultivated grounds, commodious garage, $18 weekly, 2 persons. Phone 72211. WEST 2902.

TO LET—LARGE, AIRY ROOMS, SUITABLE fgor two, with excellent board. Attractive home, Westlake district; nice lawn and shady porch. 1640 W. 11TH ST., at Deacon st.

TO LET—BEAUTIFULLY FURNISHED, single and double rooms, with or without board, all conveniences. 1350 S. HOPE. Phone 24790.

TO LET—MEN ONLY, ROOMS WITH OR without board, in fine large elegantly furnished house, private baths, sleeping porches, garage. 1944 S. FIGUEROA. Three car lines.

TO LET — PLEASANT AIRY ROOMS, board and care to ladies expecting confinement; private home. 221 W. JEFFERSON between Main and Grand ave.

TO LET — YOUNG WOMEN'S BOARDING house; Christian home for clerks, stenographers, teachers, students; board and room $3.50 to $5 week. 514 S. GRAND AVE.

TO LET—WILL TAKE A FEW BOARDERS on private place in mountains. Address B, box 100, TIMES OFFICE.

TO LET—ROOM AND BREAKFAST IN PRIvate family, close in, on hill; references. Phone MAIN 5646.

TO LET—SUNNY FRONT ROOM WITH board, $20 to $25 per month. 1142 IROLO ST. West 4742.

TO LET—2 LARGE FRONT ROOMS WITH excellent table board, handsome private home. 1204 ORANGE ST.

TO LET—ROOM AND BOARD, $6 PER week. 715 WEST 8TH.

TO LET—

Houses.

TO LET—

EVERY HOUSE, FLAT and APARTMENT WORTH LOOKING AT!

FULL INFORMATION
regarding which you will find
in our
RENTAL BULLETIN
GIVEN TO YOU WITHOUT COST,
containing also
A MAP OF LOS ANGELES AND
RELIABLE INFORMATION
Concerning car lines, schools, parks, etc.,
all of which

"MAKES HOUSE HUNTING EASIER."

WRIGHT & CALLENDER COMPANY,
403 S. Hill st.

TO LET — HAVE DECIDED TO LEASE from 1 to 3 years, unfurnished, my close-in, 1028 Florida st., home, 8 large rooms, for $45 per month; look this up; it is strictly modern in every way; hardwood floors, etc.; 10 minutes' walk from business center.

TO LET—MODERN 2-STORY, 6-ROOM AND alcove, large reception hall, hardwood floors, gas stove, front and back porches; it's clean and in choice location. 1428 MAGNOLIA AVE. Adults. 'Phone 53951.

TO LET—11-ROOM HOUSE, NEAR PICO and Hope sts., fine place for Chinese, Japanese or osteopathy doctor or boarding-house; nice lawn, flowers, etc. Home 52037. 1211 W. 11TH ST.

TO LET—$35; $200 PAID TENANT, provided he sells the house for $6500, elegant new 9-room, phone TEMPLE 1949. W. D. ROBINSON, San Dimas, Cal.

TO LET—$7.50 MONTHLY; 3-ROOM COTtage, gas, bath, electricity, large, airy rooms, key at 4002 COMPTON AVE. Hooper ave. car to 40th st.

TO LET — NICE 6-ROOM COTTAGE, 975 Court Circle, walking distance; water free. $20 month. 116 E. 2ND ST. Main 509; 10709. Hummel Bros.

TO LET—WESTLAKE DISTRICT, BEAUTIful new 2-story mission house; hardwood floors, furnace; thoroughly modern. Phone Main 4566. Key 633 S. UNION AVE.

TO LET—$35; 2-STORY, 7-ROOM HOUSE, 3 large bedrooms, garage; see it any time except Sundays. 1639 WEST 12TH ST., near Burlington. Phones 52397; Main 2504.

TO LET—$17.50, WATER PAID, 6-ROOM cottage at 1344 WEST 16TH, near Hoover; gas and electricity. Inquire at premises. Phone WEST 1510.

TO LET—$18, SIX-ROOM COTTAGE, NEWly decorated. Bath, gas and electricity. Nice location, close in. 622 E. WASHINGTON. Phone Main 5349.

TO LET — WESTLAKE SECTION, DESIRable 5-room bungalow, 15 minutes from center of city. Rent $25, water paid. Apply J. E. MARTIN, 313 Stimson Bldg. A3367.

TO LET—2-STORY 6-ROOM AND BASEment, modern improvements on Ave. 29; 2 doors from Pasadena ave. Call at 2819 PASADENA AVE.

TO LET—A 7-ROOM MODERN BUNGALOW, in University district; must have 3 bedrooms; rent to be reasonable for good tenant. Address 124 E. AVE. 40.

TO LET—COTTAGE OF 6 ROOMS IN FIRST-class repair, hot and cold water, excellent neighborhood; rent $16 per month. Inquire 2100 SANTEE ST. Home 22664.

TO LET—MODERN COTTAGE, 5 ROOMS and reception hall, nice and clean; has good barn; rent $20, water paid. 1242 W. 24TH ST. 'Phone 53951.

TO LET—ATTRACTIVE 6-ROOM COTTAGE, fine location, pleasant yard, flowers, trees. 1830 WINFIELD ST.

TO LET—$10, 4949 MARMION WAY, 3-room house. 107 STIMSON BLDG. Main 3990.

TO LET—6-ROOM MODERN COTTAGE, first-class condition; best car service. 16TH AND BONNIE BRAE. West 1968.

TO LET—5-ROOM MODERN COTTAGE, 1840 W. 20th st. Rent $12.50 per month. Inquire 402 STIMSON BLDG. Phones.

TO LET—8 ROOMS, GARAGE, WESTLAKE district, $45 or furnished. Owner, 52026; BROADWAY 4579.

TO LET—UNFURNISHED 3-ROOM COTtage in rear; bath and gas; adults, rent $10. 1817 S. FLOWER.

TO LET—1032 S. BONNIE BRAE ST., 8 room modern house. See it, you know the location.

TO LET—8-ROOM HOUSE, CLOSE IN, MODern, cheap. 107 Stimson Bldg. MAIN 3990. F5465.

TO LET—MODERN 6-ROOM HOUSE, 919 FRANCISCO ST., 1 block west of Ninth and Figueroa.

TO LET — $30; 7-ROOM MODERN HOUSE with gas, electricity and solar heater. 666 E. 46TH. East 2544.

TO LET—MODERN 8-ROOM HOUSE, NICE garden, place for chickens. 1713 NEW ENGLAND AVE. Washington st. car.

TO LET—5-ROOM COTTAGE, ALL MODERN conveniences; very desirable. 432 E. 31ST ST. PHONE 52186.

TO LET—9-ROOM MODERN HOUSE AND garage. 1839 GRAMERCY PLACE. A3603, Broadway 9700.

TO LET — NEW 8-ROOM HOUSE, WESTlake. 704 RAMPART. Furnace, hardwood floors.

TO LET—12 HOUSES, $7 TO $18 MONTH. C. M. BUCK, 225 Byrne Bldg. Main 4070. A1849.

TO LET—HALF OF COTTAGE, 747 KOHLER st., $9. Call F5349, MAIN 2679.

TO LET—FIVE-ROOM COTTAGE, LARGE yard. 332 DOUGLAS ST.

TO LET—9 ROOMS, ACRE OF GROUND, $30. 1481 EAST 25TH.

TO LET—

Furnished Houses.

TO LET—EXTRA NICE COTTAGE FLAT, close in and completely furnished, piano. PHONE 54572.

TO LET — COMPLETELY FURNISHED 6-room, 2-story, strictly modern house. 1934 NORWOOD ST. Take Washington-st. car.

TO LET—4-ROOM BUNGALOW, 2 BEDrooms, garage, piano, phone and water, $38. 1938 ARLINGTON. West 4651.

TO LET—FURNISHED COTTAGE, WALKing distance. Corner 5th and Hope. PHONE A1747.

TO LET—WELL FURNISHED 6-ROOM house, 1420 S. VERMONT AVE, Pico Hts. Phone West 4232.

TO LET—FURNISHED HOUSE 5 ROOMS, $16 per month. 1442 SAN PEDRO ST. Large yard. Barn.

TO LET—8 ROOMS, FURNISHED OR UNfurnished, garage, Westlake. Owner, 52026; BROADWAY 4579.

TO LET—3-ROOM BUNGALOW, FURNISHed for housekeeping; 243 W. 42ND PLACE. Phone 29418.

TO LET—COMPLETELY FURNISHED 8-room house, large bedrooms, piano, low rent; Angeleno Heights. 'PHONE 52904.

TO LET—COSY 5-ROOM COTTAGE, ALSO nice 4-room furnished or unfurnished upper and lower flats, cheap. Phone SOUTH 4682.

TO LET—$32 PER MONTH, 5-ROOM AND bath, all modern, furnished throughout in mission. 430 N. GRAND. 'Phone A3457.

Furnished Houses.

TO LET — COMPLETELY FURNISHED home of 8 rooms and reception hall, furnace, 2 baths, 3 toilets, screen porch and sleeping porch, 5 bedrooms; 3 have stationary wash stands, large closets, every bedroom; hardwood floors, gas, electricity. Half block from yellow car line. Call daily, 9:30 to 3:30 p.m.
1050 West 30th st.,
NATHAN W. TARR, Owner,
Main 1438.

TO LET—COMPLETELY FURNISHED HOME of 8 rooms and reception hall, furnace, screen porch, stationary tubs, gas, electricity, Chickering piano, three car lines. 701 WEST THIRTIETH. Phone 23144 or West 1836. Key at 715 W. 29TH.
FOWLER SHANKLAND,
204 Severance Bldg.

TO LET — $60 MONTHLY, RICHLY FURnished, modern 12-room house, complete, Buffets, cabinets, library. Spotlessly clean throughout. Best southwest district. High ground. See MR. CLOSE, room 311, 207 S. Broadway. A2043, Main 2043.

TO LET—FURNISHED COMPLETELY, 5-room modern bungalow, with garage, 945 W. 45th st., beautifully furnished; has $750 Pianola, and everything in excellent condition; rent to responsible parties, $40. PHONE 26210.

TO LET—5-ROOM FURNISHED COTTAGE, 420 W. 20th st., near Flower; nice yard and garage; yard taken care of and linens laundered; more for your money than any place in city. Phones WEST 3838, B4715.

TO LET—COMPLETELY FURNISHED 5-room home, large, clean, desirable, 4 bedrooms, piano, will please you; fine neighborhood; low rent. Grand-ave. car to 28th st. Call 2824 S. FLOWER.

TO LET—LARGE 6-ROOM COTTAGE COMpletely furnished, bath, instantaneous heater; barn, suitable for garage, rent $50 per month, reduction if for term 6 months in advance. 1802 W. ADAMS ST.

TO LET — FURNISHED 4-ROOM HOUSE, gas, electricity, with all modern improvements; beautiful lawn, flowers. 1709 MERRILL, and Long Beach ave. Phone South 4868.

TO LET—6-ROOM MODERN COTTAGE CLOSE IN ON A PAVED STREET. 1330 SOUTH UNION AVE., $25 PER MONTH, INCLUDING WATER. CALL AT 1572 WEST PICO.

TO LET—FURNISHED, A 9-ROOM HOUSE, S.W., for $10 per month, and room and board for owner. THE CRESCENT REALTY CO., 903 Security Bldg. F1194, Main 164.

TO LET—A LOVELY HOME, WILSHIRE district, trees, fruits and flowers, large grounds, kept up by owner; rent $75. 535 MIAMI AVE. Home 53565.

TO LET—FURNISHED BUNGALOW, DEsirable home, in high, choice location, 8 minutes from Fourth and Broadway. 1414 DOUGLAS ST. 58642.

TO LET—NEWLY FURNISHED 6-ROOM bungalow, 1306 WEST 41ST PLACE, 2 blocks from new Vermont High School. Telephone 53351.

TO LET—OUR EAST FRONT 6-ROOM COTtage, completely furnished, 3 clean beds, piano, modern conveniences. 1365 PARK GROVE AVE. 'Phone 54572.

TO LET—LARGE 8-ROOM COTTAGE, FINEly furnished; a comfortable home, delightfully cool; all summer; auto barn; rent $50. 1802 W. ADAMS ST.

TO LET — 4-ROOM NICELY FURNISHED cottage, $15 per month. 531 RUTH AVE. near Arcade Depot. 'Phone Boyle 614.

TO LET—MODERN, NICELY FURNISHED 6-room cottage, close in. Phone WEST 1502. Rent $25.

TO LET—MODERN FURNISHED HOUSE, 9 rooms, by the year; would allow boarders. Apply 1110 W. 27TH ST.

TO LET—6-ROOM MODERN COTTAGE, first-class neighborhood; garage. 1712 HOOVER ST.

TO LET—4-ROOM BUNGALOW, MODERN, hot, cold water; reasonable, southwest. Phone SOUTH 461.

TO LET—7-ROOM COMPLETELY FURnished home, piano, $40. PHONE 72750.

TO LET—

Stores, Offices, Lodging Houses.

TO LET—

FUNISHED APARTMENT HOUSE.
Hill street, north of Ninth.
Only $8 per room.
Clears about $1000 per month.
Must lease at once.

ASSOCIATED REALTY COMPANY,
See Carleton B. Parsons.
F6642. 315 W. P. Story Bldg. Main 447.

TO LET—BEST DESK SPACE IN CITY (desk furnished,) free 'phones, calls answered; only $10. Address S, box 254, TIMES BRANCH OFFICE.

TO LET—

FINE
DESK
SPACE.
GROUND FLOOR.
Why wait for the elevator when you can get on ground floor for less?
Both Phones Free.
531-533 S. SPRING ST.

TO LET—NICELY
FURNISHED OFFICE.

TWO DESKS.
BOTH PHONES FREE.
BEST LOCATION IN CITY
AND LOWEST RENT.
533 S. SPRING ST.

TO LET—
Basement.
40x150 FT.
Suitable for storage.
Call 531-533 S. SPRNIG ST.

TO LET—
OFFICE
SPACE.
GROUND FLOOR.
BOTH PHONES FREE.
VERY CENTRAL.
531 SOUTH SPRING ST.

TO LET—
OFFICES.
Citizens' National Bank Bldg. Modern, fireproof building.
CENTRAL LOCATION.
Apply C. WESLEY ROBERTS CO.,
205 Citizens' Natl. Bank Bldg.
Home A4834; Main 5578.

TO LET—OFFICES.
1 OUTSIDE OFFICE.
1 INSIDE OFFICE.
ROY C. SEELEY COMPANY.
Main 321. Room 623. F5151.
Bumiller Building.
430 S. Broadway.

TO LET—STORES—
COME AND SEE THE OWNER.
$10, $15, $30 monthly for stores on East 7th, East 9th, 21st st. and other places.
Up to date at rock-bottom prices.
ROOM 311, 207 S. BROADWAY.
A2043; Main 2043.

TO LET—
One-half Fine Store.
MERCANTILE PLACE.
C. WESLEY ROBERTS CO.,
205 Citizens' Natl. Bank Bldg.
Home A4834; Main 5578.

TO LET—LARGE STORE AND GALVANized shed, good for plumber, paper hanger, poolroom or any business. Commercial, near San Pedro, $30 month. SEE SENTOUS REALTY CO., Room 204 Equitable Bank Bldg., corner First and Spring. Phone A6824.

TO LET—LOW RENT, TWO-STORY-AND-basement building, 35x70, No. 130½-134 Center Place, close to Spring and Second, suitable for manufacturing or other business. Apply MACLEAN, 611 St. Paul ave. Phone 53338.

TO LET—PART OF THE SECOND FLOOR 111-113 and 116 Winston st.; good light, carries heavy weight, central location. Apply office WEST COAST MILL CO., 115 Winston street.

TO LET—OFFICE ROOM FOR DENTIST, physician wishes to share reception-room adjoining; reasonable rent. 408 MASON BLDG.

TO LET—FINE STORE, SUITABLE FOR bakery, oven, etc., only $20. 2513 SOUTH HOOVER ST., call upstairs.

TO LET—2 STORES AND 2 FINE OFFICES in Tally's Broadway Theater Bldg; will give long lease. 831-833-835 S. BROADWAY.

TO LET—$25 EACH, 1820 AND 1822 S. MAIN st., well located for grocery or bakery. INGRAM, 416 Douglas Bldg. F8125, Main 5523.

TO LET—DESK ROOM, 432 MASON BLDG. Large office, desk and phone. $7.50.

TO LET—$12, STORE, 3378 GRIFFIN AVENUE flats above, $10. Complete fixtures.

TO LET—

Beach Property.

TO LET—WHY DON'T FOUR PEOPLE GET together on this and have a ripping good time. Go boating, fishing, swimming in still water, and no idle crowds to bother you. Secure this unique, cosy, new bungalow, at Bay City, 3 beds, completely furnished, half block from clean beach, 45 minutes from Los Angeles on Newport line. See it and you'll like it. $40 for one month, includes everything; $75 for two months. See WALTER PFAFFENBERGER, Times Office, or Phone Boyle 87.

TO LET—TENT-HOUSES, LONG BEACH, on L. A. Electric, housekeeping, furnished complete, 4 people, 2 rooms, gas stoves, electric lights. For particulars write "DE TAR TENT CITY," on the beach.

TO LET—6-ROOM COTTAGE, COMPLETELY furnished; hot and cold water; gas. Phone 57117, or call 22 OCEAN SPRAY AVE., Venice.

TO LET—NEW, ELEGANTLY FURNISHED apartments at 2415 OCEAN FRONT, Venice. Tel. Home 59094.

Farming Lands.

TO LET—TO RESPONSIBLE PARTY, MY fine home ranch, 33 acres, alfalfa, plenty water, small orchard, good 5-room house, barn, outbuildings, stanchions, one mile due west of Compton; high and grammar schools. Call at 127 N. BUNKER HILL, Los Angeles. C. A. Conklin.

FOR SALE—

Houses.

FOR SALE—COSY BUNGALOWS.
AT RIGHT PRICES.

Five, six and seven rooms.
$2750 and up. Terms.
All modern conveniences.
Fifty-seventh st., bet. Hoover and Vermont.
THREE 5c CAR LINES.
GAS, SCHOOL AND STORES.
NICHOLS MILBANK.
909 Union Trust Bldg.
F5797. Main 692.

FOR SALE—BEAUTIFUL 5-ROOM BUNGALOW, $2650, ONLY $200 CASH AND $20 MONTH, INCLUDING INTEREST. This house has all of the latest attractive features, such as large cement porch, hardwood floors, large closets, screen porch, cabinet kitchen, linoleum covered floors in kitchen and bath, papered walls, etc. See this place and talk to the OWNER at 814 W. 58th Place. Take Moneta ave. car marked 54th st., get off at Hoover and walk south to 58th Place.

FOR SALE—

BARGAINS IN BUNGALOWS

up to $3500. 10 per cent. down, $20 to $30 per month. Good locations. Now is the time to buy. Property here will never be cheaper.
See W. E. JONES,
with JANSS INVESTMENT COMPANY,
320 Pacific Electric Bldg.
Home 10345. Broadway 2468. 6th and Main sts.

FOR SALE—FURNISHED OR UNFURNISHed home of 8 rooms and reception hall, furnace, 2 baths, 3 toilets, screen porch, and sleeping porch, 5 bedrooms, 3 have stationary wash stands, large closets every bedroom, hardwood floors, gas, electricity; half block from University yellow car line. Call daily 1.30 to 3:30 p.m.
1050 W. 30th st.
NATHAN W. TARR, Owner,
Main 1438.

FOR SALE—$10,000 BUYS MY BEAUTIFUL home on Westlake ave., containing nine rooms, bath and all modern conveniences; large screen porch, hardwood floors, finished in white cedar throughout. Lot 50x150 to alley. Lawn back and front, with a profusion of flowers and vines. Large garage with room for chauffeur. Apply of owner, DR. H. P. BARTON, 1013 Westlake ave., or 447 S. Olive st. Phones 54244 and Main 2527.

FOR SALE—NEW LATEST STYLE BUNGAlow, 5 rooms and bath, beamed ceiling, paneled wall, built-in buffet, bookcase and writing desk, hardwood floors, gas and electricity, water heater and electric fixtures installed, linoleum in kitchen and bath, cement porch and sidewalk. $3200, part cash, balance $30 per month. Address 2115 ECHO PARK AVE. Also corner lot, Baxter and Vestal, $350.

FOR SALE—LEAVING CITY, MUST SELL my furnished 5-room modern bungalow and 40x135-foot lot with large barn by August 1. House has gas, electric lights, telephone, fine New Method gas range, water heater, and good piano in it. I will sacrifice this property for $3500 in order to make a quick sale. Address Z, box 182, TIMES OFFICE.

FOR SALE—
$2250—$350 cash, balance to suit, 5 rooms, new, modern, close to 39th street extension of University line.
$4000—$300 cash, 7 rooms, 50-ft. lot, beam ceilings, up to date, 5 minutes' walk from Agricultural Park, fine residence section.
Call 3823 VERMONT AVE.

FOR SALE—BEAUTIFUL 5-ROOM MODERN cottage near Jefferson and Hoover sts., block from yellow line. Owner just borrowed $2000, 3 years, 7 per cent. It is so cheap we will not publish the location or price. Terms to suit. Inquire A. L. FOWLER, 402 Stimson Bldg. A1645, Main 3865.

FOR SALE—JUST WHAT YOU WANT IN a 6-room bungalow; Vermont Avenue Square, modern in every respect; breakfast and 2 sleeping-rooms; built by day work. Call South 1607 and learn all about it, $3000, $350 down, balance $25 month. Liberal discount for cash. J. S. KING, contractor and builder.

FOR SALE—THE 8-ROOM MODERN HOME S.W., W. Adams car, including furniture, if desired, big lot, garage, of a party going away, is offered at less than bank appraisement, splendid opportunity for the homeseeker or investor. Call HOME phone 73396 for further information.

FOR SALE—OR EXCHANGE—A BEAUTIful 5-room bungalow, modern, furnished complete with piano; lot 100x135 feet; 7 large walnut trees, flowers, etc., an ideal home. Address G. E. TURNER, Care Cudahy Packing Co.

FOR SALE—3 BEAUTIFUL BUNGALOWS, West of Westlake; also three 8-room two-story houses, very fine, absolutely the best buys in the Wilshire district.
F1154. STUKEY BROS., Main 1397.
424 S. Broadway, room 919.

FOR SALE—TO LOT OWNER.
If you own a clear lot we will build for you on easy terms. No commission. Plans prepared free.
E. S. WILLIAMSON CO.,
202-204 Grant Bldg.

FOR SALE—A BRAND NEW MODERN FIVE room bungalow, gas and electricity, within a block of 3 car lines.
—$1900—
See Davis & Crocker.
5807 Pasadena ave. Phone East 3041.

FOR SALE — ELEGANT 5 AND 6-ROOM bungalows, 5606 and 5618 S. Main st., $3100 and $3400 respectively. $300 down, balance easy. These places are dirt cheap and on Main st. Don't forget that. OWNER, 127 W. 27th. Phone 25241.

FOR SALE — WEST 35TH ST. BY THE owner. Fine 5-room cottage, modern, large barn, lot 50x150, completely furnished; $350 down, balance $25 per month. Call 208½ S. BROADWAY, Room 206.

FOR SALE—$3600 WHICH IS $1000 BELOW value, 6-room modern bungalow on fine corner, near West Adams Heights. Easy terms. Owner going east. Phone F1207; BROADWAY 1314.

FOR SALE—NEW 5-ROOM MODERN BUNgalow, lawn and flowers, 7 minutes from center of town, on Hollywood car, north of Sunset blvd.; easy terms. 'PHONE TEMPLE 929.

FOR SALE—5-ROOM BUNGALOW, FURNished, corner lot on York boulevard, at a great bargain, parties going East. See DAVIS & CROCKER, 5807 Pasadena ave. Phone East 3041.

FOR SALE—MODERN 5 ROOM HOME, COMpletely furnished, including $350 piano; this property is easily worth $3000; owner forced to sell, will take $2000, $1000 handles it. W. R. MORRISON, 612 Frost Bldg. A6222.

FOR SALE—FORCED SALE, $4000, 8-ROOM 2-story modern, 100x300, at city limits, northeast Garvanza, overlooking Ostrich Farm and South Pasadena; unobstructed view. Worth $5500. BAIERSKI CO., 503 Bryson Bldg.

FOR SALE—BEAUTIFUL 6-ROOM BUNgalow, S.W., $3300, $200 cash, $30 per month, including interest. A snap. 424 S. BROADWAY, room 919. F1154; STUKEY BROS., Main 1397.

FOR SALE—6-ROOM BUNGALOW IN MOST picturesque and classy part of Hollywood, $7000; mortgage for $4000, or what have you to exchange for equity? Address P.O. BOX 286, Los Angeles.

FOR SALE—RENT OR EXCHANGE—TYPIcal California bungalow, among pines and eucalyptus. Beautiful view, 5¼ cent car fare. Easy terms. W. DUNN, Station T. Phone 31539.

FOR SALE—$1650, WORTH $2100, 5-ROOM nearly new, plastered house, barn, gas, bath; also 4-room house, $1250, terms. Owner, 2517 MALABAR ST., Boyle Heights.

FOR SALE—WILL SELL MY BEAUTIFUL residence ten rooms, corner lot, southwest; modern; a bargain for right party; too large for owner. 322 DOUGLAS BLDG.

FOR SALE—OR EXCHANGE—A SNAP; equity of $1100, in modern bungalow for $885; for a few days only. Address Y, box 150, TIMES OFFICE.

FOR SALE—OR EXCHANGE—$3000, EQUITY 6-room cottage; want furniture and lease, apartment house, a dividend stock or bonds. MATTE M., 1125 Ingraham. Owner.

FOR SALE—HANDSOMEST NEW 9-ROOM home in Los Angeles, and finest location for $6500. Write W. D. ROBINSON, San Dimas, Cal. R. F. D. 35A.

FOR SALE—OR EXCHANGE—BUNGALOWS, cottages, all sizes, all prices, all parts of city; easy terms. CARROLL & PREECE, 742 Story Bldg. Main 1121, F4828.

FOR SALE—SEVERAL NEW HIGH-CLASS homes in southwest, 8 and 10 rooms, Wilshire; bargain figures on each; sale imperative. 502 AMERICAN BANK BLDG.

FOR SALE—7-ROOM RESIDENCE, STRICTly modern, 324 Mariposa ave., cheap for cash; must sell; this is the best bargain in Wilshire district. See OWNER. No agents.

FOR SALE—BUILD FOR PURCHASER ON small monthly payments; lots everywhere. WINANS-JUDSON CO., 404 Mason Operahouse. Phone 10563.

FOR SALE—BARGAIN; DESIRABLE SIX-room modern bungalow, on good street, in extension of Westlake, $3300; terms to suit; lot 50x150. J. E. MARTIN, 313 Stimson Bldg.

FOR SALE—6-ROOM BUNGALOW; LOT 50x 150; Huntington Park; must sell on account of sickness. Address F. G. SEYDEWITZ, 220 P. E. Bldg. 'Phone F3921, Main 5213.

FOR SALE—CHEAPEST 5-ROOM MODERN cottage, on 48th st., at your own terms; must sell. See it at 328 W. 48TH.

FOR SALE—WILL SELL TO COLORED people, 5-room modern cottage, beautiful lawn, $2300; half cash; no commission. Address A, box 49, TIMES OFFICE.

FOR SALE—BEAUTIFUL 9-ROOM HOUSE. Wilshire district, very reasonable. No agents need apply. PHONE 56362.

FOR SALE—5 ROOMS, $2350; SMALL PAYment and $20 monthly. T. W. SCOTT, corner, 5400 VERMONT AVE.

FOR SALE—5-ROOM COTTAGE, FIRST-class with or without furniture, cheap. 541 EAST 36TH ST. Phone South 1900.

FOR SALE—NEW 6-ROOM BUNGALOW, AT 2074 W. 27TH ST., by owner, excellent in design and finish.

FOR SALE—NEAR WEST ADAMS. $4500, Seven rooms. 2016 29TH ST. 64677.

FOR SALE—

ATTENTION, HOMESEEKERS!

A 5-room bungalow, of the type usually selling from $2750 to $2850; that is, with the modern features of hardwood floors, beamed ceilings, built-in effects, kitchen cabinets and stone drainboards, etc. We can deliver COMPLETE, ready to move into, with electric fixtures, lawns seeded, fences, etc., best construction and with gas and electric service already supplied, for

$2300 TO $2400
ON VERY EASY TERMS OF PAYMENT.

Other 5-room bungalows in same location, cosy and attractive, less elaborate, but as complete as to interior and exterior detail, from $1850 to $2000. Your choice of many different designs.

Location, high and sightly; pure dry air; on yellow car line, only 16 minutes from 7th and Broadway, the shopping center. Seven minute service.

BE CONVINCED BY YOUR OWN INVESTIGATION.
THEY ARE GOING RAPIDLY.

ON LORENA HEIGHTS. Fronting on Siskiyou st., Lorena Place and 7th st., between Lorena and Spence sts., on Stephenson ave. car line. For particulars inquire of any real estate agent, or of owner, MYRON T. HOLCOMB, 122 W. 6th st. Phones 10687 or Main 1377.

HOLCOMB'S GOOD HOMES.

FOR SALE—
$4950.
WILSHIRE BUNGALOW.
ON
HIGH GROUND.

This new, modern, attractive 6-room Wilshire bungalow is certainly one of the most profitable buys we have ever offered. Built up high on a beautiful east-front terraced lot in the cream of the Wilshire bungalow district. Surrounded by homes of the very highest class. See this place immediately and get more than your money's worth. Owner must sell at once.

We know good woodwork when we see it, and we can recommend this as the highest class of workmanship.

The large living-room and den extend across the front of the house. Exquisite dining-room with beautiful built-in buffet. Superior fixtures, hardwood floors, numerous built-in features. Large cabinet bath, two large, well-planned bedrooms with extra large closets. Screen porch with laundry trays. Gas water heater. Large attic, two large bedrooms could be finished off at very little cost. Lawn, flowers and shrubs front and rear. Garage 16x24. The lot is 50x135. The lot is worth $3000, and the house cost $3500. Close to school and good car service.

If you are looking for a superior home at a low price, this place is built to order for you. Satisfactory terms to responsible party.

VICTOR G. KLEINBERGER CO.,
332-333 H. W. Hellman Bldg.
10521——Main 2069.

FOR SALE—
WILSHIRE DISTRICT, NEAR SIXTH.
7 ROOMS, TERRACED LOT, 50x150.
COLONIAL THROUGHOUT.
ABSOLUTELY THE MOST MODERN HOUSE OF ITS SIZE IN LOS ANGELES; WHITE ENAMELED, WITH MAHOGANY TRIM AND DOORS FOR INSIDE FINISH; HOUSE PAPERED; 2 BATHS, ONE BEING TILED, WITH SHOWER; PLATE-GLASS WINDOWS; COPPER SCREENS; RUUD HEATER; FURNACE, LARGE GARAGE, ETC. $4000 CASH WILL HANDLE THIS BEAUTIFUL HOME, AND I WOULD CONSIDER DIAMONDS, OR A GOOD NEW MACHINE AS FIRST PAYMENT; BALANCE CAN BE ARRANGED AT 6 PER CENT. REMEMBER, $4000 CASH WILL HANDLE THIS; A HOME, PERFECTLY PLAIN AND ENTIRELY DIFFERENT FROM THE REST; SEE THIS, AS YOU WILL IMMEDIATELY FALL IN LOVE WITH IT.
H. G. HAGERTY (OWNER),
314 H. W. HELLMAN BLDG.

FOR SALE—
AUCTION.
REAL ESTATE AND BUNGALOW.
989 E. 41ST ST.,
THURSDAY, JULY 21, 2:30 P.M.

This property consists of a fine lot, 40x125 feet, improved with a modern 5-room bungalow, with gas and electricity, reception hall, beautiful mantel in brick, neatly tinted walls, in fact, a modern bungalow, street work all done, sewer connected, all paid for. The above property will be sold subject to incumbrance of $1300, to run 3 years, 7 per cent. Located in a very desirable residence district, 1 block west of Central-ave. car line.

Owner has placed this property in our hands for positive sale and must and will go to the highest bidder without reserve on the above date. This is an unusual opportunity for homeseekers or investors. For full particulars inquire of auctioneers. Take Central-avenue cars to 41st st.

RHOADES & RHOADES,
Phones—Main 1259. Auctioneers.
F1259.

FOR SALE—
BUNGALOWS—AT SNAP PRICES.
$4800—Manhattan Place, near 9th; 7 room story and half; 60 foot lot; cellar, garage, etc. Terms to suit.
$4500—West 36th near Budlong, 6 rooms.
$3750—S. Virgil ave. Reduced from $7500. A snap at the price.
$2750—West 50th st., 6 rooms, entirely modern. Terms.
$3700—Verbena drive, 6 rooms, modern. Terms.
$2650—West 47th st., 6 rooms, modern. Terms.
$2150—West 67th st., 6 rooms, $100 cash, $25 a month.
$2800—Ardmore ave., 5 room bungalow. Easy terms.
Other properties in all sections of the city, from $1700 to $50,000.
HOUSE DEPARTMENT.
LOS ANGELES INVESTMENT COMPANY.
60127. 333-337 S. Hill st. Main 2248.

FOR SALE—

HOUSES.

In the new educational center, near the Manual of Arts High School, the University of Southern California, and new Ward schools we have some very desirable houses.

Terms—10 per cent. down, 1 per cent. per month, 7 per cent. on balance, regular commission to agents.

The selling of 2 homes per week has been the average for the past two years.

To visit the new educational center take Dalton car and get off at Budlong.

VAIL & CRANE CO.,
1025-26 Story Bldg.

FOR SALE—
A BUNGALOW BARGAIN.
—$6500—

Eight-room, brand new story-and-a-half bungalow, built by day labor, all built-in features, hardwood floors, art paper in living-rooms, handsome fixtures, tile mantel, the bathroom, cement and stone porches, furnace, gas, electricity and telephone. Lot 60x135, east front, in the Wilshire district.
NICHOLS MILBANK or GEO. H. CHASE,
909 Union Trust Bldg. 210 Frost Bldg.
F5797. F1212.
Main 692. Main 1289.

FOR SALE—
BUNGALOW
BARGAIN.
$15 MONTHLY BUYS IT.
PAY $100 CASH.

This modern bungalow is just the place for you, if you want to get a home of your own, on payments like rent. It is 17 minutes away by trolley, on the best car line out of Los Angeles—and it is on a lot 72 feet wide and 300 feet deep—where you can have a garden and some chickens, thus reducing your living expenses to a minimum. The bungalow is strictly modern, and conveniently planned. You can buy it for $1150 on the above easy terms. Come in and get all the details. Arrange to see the place; you will like it.

EMIL FIRTH,
319 W. 4th st., bet. Broadway and Hill.
"You're Safe at Firth's."
Home A8105. Main 2542.

FOR SALE—

"COSY"

is what you will say when I show you this beautiful little five-room modern bungalow. "Very cheap" is what you will say when I tell you the price is only $1875, and $150 down, $20 month including interest will do.

This place is located 1½ blocks of yellow car. Has gas, electricity and street work all in. Call and see me.

W. J. FABLING,
with JANSS INVESTMENT COMPANY,
320 Pacific Electric Bldg.
Home 10345, Broadway 2468. 6th and Main sts.

FOR SALE—

BUY QUICK

that home that you have been looking for. A swell 4-room plastered bungalow on a large lot, two blocks from a 5c car, for $1525; $100 down, $20 monthly including interest. This is a new place; has gas, water, street work, curbs, telephones.

Take a Stephenson ave. car to Stephenson and Indiana and see
Home 41524. F. W. BLAKE. Boyle 2182.

FOR SALE — $4750, $1200 CASH, SOUTHwest, 6-room bungalow, decidedly different; stone and cement veranda, 18x44 feet; hardwood and polished floors throughout, living-room 15x23; massive stone mantel, with built-in clock; plate glass windows, writing desk, seats, bookcases dining-room opening to veranda through French windows; buffet across randa, finished in plate glass and curly birch; three large bedrooms, wide hall, bath and buffet kitchen in white enamel; 50-foot lot. OWNER, 316 Laughlin Bldg. A1631, Main 5355.

Liners

FOR SALE—

City Lots and

FOR SALE—SOME SNAP
35x125 ft., E. F., a great
50x150 ft., N. F., 100 ft. bo
50x135 ft., E. F., fine street
60x150 ft., S.W., cor. on E
40x114 ft., N.F., 38th st.,
50x150 ft., E.F., fine apartm
50x200 ft., E.F., fine apartm
50x115 ft., W.F., ideal hom
50x170 ft., N.E., cor., high
150x151 ft., N.E., cor., very
100x120 ft., N.F., 7th st., cl
T. WIESENDANGER, R
Broadway. Main 2043, A2

FOR SALE—

THE BEST $4

I have the best value in lot. Terms $15 cash, $7.50 5c yellow car. Cement walk to school and stores. Thick Don't wait 'till its sold,
W. E. JONE
With JANSS INVESTME
320 Pacific Electri
Home 10345; Bdwy. 2468.

FOR SALE—

$15 DOWN; $7.50 M

Will buy you a $450 lot Stephenson ave. on a yell improvements in. Gas, w nice people.
GEO. W. MOO
With JANSS INVESTME
320 Pacific Electri
Home 10345; Bdwy. 2468.

FOR SALE—AN IDEAL tion.
Should you contemplate present location read below.
I am interested in a p ington st., east of Figueroa, in Washington and Hope paved and no car line on
This location for garag church cannot be beat. A TIMES OFFICE.

FOR SALE—

Acreage for Sub

FOR SALE—TWENTY ACR subdivision, on Magnolia Cal., one mile from Courtho line will pass through middle WEST 5240, Los Angeles.

FOR SALE—TEN ACRES, st., near Athens Heights, $ ARTHUR G. MUNN, 705 Un

FOR SALE—AN ACRE OF Pico, north of Victoria Pa 1551.

FOR SALE—

Business Pro

FOR SALE—

OLIVE STRE
WE HAVE A LOT ON
OLIVE STREE
BETWEEN 9TH AND PI
ONLY $670 PER FRONT F
ABSOLUTELY THE BEST
CITY FOR A QUICK MONE
GOOD TENANT—CAN BE
TAINED IF YOU DESIR
THAT WILL PAY 7 PER C
A TERM OF YEARS.
BRYAN &
113 W

FOR SALE—
$17,500.
70x135.
$250 per front foot for en apartment sites in the cream ment-house section, near Figu gage now on property of $ once for this bargain.
H. O. GRIFFITH, Sole
423 Pac. Elec. Bldg. F1

FOR SALE—THE LARGEST highly desirable business pro located in Los Angeles, over on West 8th st., just west of sirable for large apartmen hospital, sanatarium. Magnifi high and sightly; also an extr for apartment house, same WIESENDANGER, Room 311 Bldg., 207 S. Broadway. Main

FOR SALE—BIGGEST INCOM city, on a small investment; working classes; lots, walking Spring st. only $700 to $1000. always occupied; can be improv 30 per cent. net. Address YY, OFFICE.

FOR SALE — PART EXCHA dozen finest properties, Grand ington to Thirtieth. Moderate mortgages back. Owner, $14 AVE., Santa Monica.

FOR SALE—99-YEAR LEASE nets 9 per cent. without exc in Los Angeles; $30,000 about Address Y, box 125, TIMES OFF

FOR SALE — FINE CORNER wood, brick hotel, store and good income property at a LOARK, 101½ S. Broadway.

FOR SALE—

Income Property.

FOR SALE—INCOME PROPE net 8 per cent. on 5-year leas 000 part cash. Address or call 31 AVE.

FOR SALE—FINE INCOME PR Pico st., $3800. OWNER, 541 'Phone South 1090.

FOR SALE—

Suburban Property

FOR SALE—
WILL SELL OR EXCH
PRICE $12,000.
MORTAGE $4500.
A fine income place of 10 town of Bella, 6 acres in fruit in garden. Can be laid out and sold, good 7-room hous barn, 2 chicken corrals and buildings and team and tools by Pacific R. R. and 15 minut R. R. from center of Los An
F. E. BUCK, Owner, Los Ange

FOR SALE—
Ten-acre ranch, situated right line, 4 miles this side of Santa A mile from Garden Grove, in Or Good, rich soil. Fine for alfalfa, ricots, etc. Would make an id ranch. Plenty of water. Price on can't buy a foot of land adjoin than $350 per acre. Owner old an the 1st of September. This is gain. Small cash payment and your own terms. Address R. W Third st., Santa Monica, Cal.

FOR SALE—ONE OR MORE AC looking the ocean and ships in convenient to Los Angeles, San lington and Long Beach. Ideal home. Vermont ave. car. Nothin fruit, vegetable or chicken indu only $400 per acre while they las will readily see is a great bargai Building up rapidly.
ELLIS & JOHNSON, Age
428½ S. Spring st.

FOR SALE—1 1-8 ACRES, WITH house, in Glendale, on fine stree chicken corrals; lots of fruit a $4200; $500 cash, balance $25 per cluding 7 per cent. interest. H. L & CO., 324 W. Sixth st.

FOR SALE—OR EXCHANGE—FR acres, on Huntington Drive; on building spots in California. Ele L. B. FRENCH, 404 Union Trust

FOR SALE—$5000; CHOICE MON acreage; will take part exchange. REALTY CO., 417 Merchants' Tru

South Pasadena and Oneonta

FOR SALE—
SIERRA PARK,
ON THE PASADENA SHORT
Huntington blvd. lies right i beautiful Sierra Park. An ideal lo way between Los Angeles and Pasad are advancing in leaps and bounds highway.
Bungalows that are real bungalo rambling, homelike bungalows wi conveniences that modern archite building can obtain.
Prices $2250 to $3500. Terms $200 to balance $20 to $35 monthly.
Large lots, $350 to $1000; level just as your taste suggests. Easy down, $10 per month.
TO GET THERE.
Take any Pasadena Short Line, Monrovia, Sierra Madre, Alhambr Gabriel car in Pacific Electric De and Main sts. Get off at Sierra tion, 6½c book fare, and see
HARRY CHASE, Resident A
—Or—
JANSS INVESTMENT COMPA
320 Pacific Electric Bldg.,
Sixth and Main sts.
Home 10345. Broa

Pasadena.

FOR SALE—A 6-ROOM COTTAGE barn and garage, lot 50x212, desir tion on the west side near the HARRY SHLAUDEMAN, 314 Un Bldg.

FOR SALE—MUST BE SOLD A beautiful 6-room home at 738 N. st.; make an offer. Owner, E. W. PY heim. Route 2.

Inglewood.

FOR SALE—NEFF ACRES, $450 higher, buys an acre of good lan water piped to each acre; adjoining selling for $900 per acre; only a f left; you will have to act quick dondo electric car, via Inglewood,

FOR SALE—
City Lots and Lands.

FOR SALE—SOME SNAPS. GET BUSY.

50x135 ft., E. F., a great bargain	....	$1000
50x150 ft., N. F., 100 ft. boulevard; snap	..	1000
50x135 ft., E. F., fine street; good buy	....	650
60x150 ft., S.W., cor. on Blvd., bargain	..	1500
50x114 ft., N.F., 58th st., very cheap	......	650
50x150 ft., E.F., fine apartment site	......	8500
50x200 ft., E.F., fine apartment site	......	7500
50x115 ft., W.F., ideal home site	....	7500
50x170 ft., N.E., cor., high class residence		8500
100x151 ft., N.E., cor., very close in cheap		8000
100x130 ft., N.F., 7th st., close in, submit offer.		

T. WIESENDANGER, Room 311, 207 South Broadway. Main 2043, A2043. MR. FRYE.

FOR SALE—

THE BEST $425 LOT

I have the best value in the city in a $425 lot. Terms $15 cash, $7.50 per month. Near the yellow car. Cement walks and gas. Handy to school and stores. Thickly built up tract. Don't wait 'till its sold.

W. E. JONES,
With JANSS INVESTMENT COMPANY,
320 Pacific Electric Bldg.,
Home 10345; Bdwy. 2468. 6th and Main sts

FOR SALE—

$15 DOWN; $7.50 MONTHLY.

Will buy you a $450 lot within 300 feet of Stephenson ave. on a yellow car, all street improvements in. Gas, water, etc. Among nice people.

GEO. W. MOORE,
With JANSS INVESTMENT COMPANY,
320 Pacific Electric Bldg.,
Home 10345; Bdwy. 2468. 6th and Main sts

FOR SALE—AN IDEAL GARAGE LOCATION.

Should you contemplate changing your present location read below.

I am interested in a property on Washington st., east of Figueroa, with an entrance in Washington and Hope sts., both streets paved and no car line on either street.

This location for garage, apartments or church cannot be beat. Address Y, box 42, TIMES OFFICE.

FOR SALE—
Acreage for Subdivision.

FOR SALE—TWENTY ACRES READY FOR subdivision, on Magnolia ave., Riverside, Cal., one mile from Courthouse; new electric line will pass through middle of tract. Phone WEST 5365, Los Angeles.

FOR SALE—TEN ACRES, SOUTH ON MAIN st., near Athens Heights, $550 per acre. Snap. ARTHUR G. MUNN, 705 Union Trust Bldg.

FOR SALE—AN ACRE OF GROUND, NEAR Pico, north of Victoria Park; terms. WEST 1882.

FOR SALE—
Business Property.

FOR SALE—

OLIVE STREET.

WE HAVE A LOT ON WEST SIDE.

OLIVE STREET.

BETWEEN 9TH AND PICO STS., FOR ONLY $670 PER FRONT FOOT. THIS IS ABSOLUTELY THE BEST BUY IN THE CITY FOR A QUICK MONEY MAKER.

GOOD TENANT—CAN BE EASILY OBTAINED IF YOU DESIRE TO IMPROVE THAT WILL PAY 7 PER CENT. NET, FOR A TERM OF YEARS.

BRYAN & BRADFORD,
115 WEST 4TH ST.

FOR SALE—

$17,500.

70x125.

$250 per front foot for one of the best apartment sites in the cream of the apartment-house section, near Figueroa st. Mortgage now on property of $9000. See me at once for this bargain.

H. O. GRIFFITH, Sole Agent,
42 Pac. Elec. Bldg. F1533 or Main 1533.

FOR SALE—THE LARGEST PIECE OF highly desirable business property, centrally located in Los Angeles, over 300 feet frontage on West 8th st., just west of Bixel st., desirable for large apartment house, hotel, hospital, sanatarium. Magnificently located, high and sightly; also an extra fine 50-ft. lot for apartment house, same location. T. WIESENDANGER, Room 311 Merchants Trust Bldg., 207 S. Broadway. Main 2043; A2043.

FOR SALE—BIGGEST INCOMES IN THE city, on a small investment; flats for the working classes; lots, walking distance from Spring st. only $700 to $1000. Flats all around always occupied; can be improved to pay over 10 per cent. net. Address YY, box 7, TIMES OFFICE.

FOR SALE — PART EXCHANGE, HALF dozen finest properties, Grand ave., Washington to Thirtieth. Moderate amount cash, mortgages back. Owner, 314 BICKNELL AVE., Santa Monica.

FOR SALE—99-YEAR LEASE, BROADWAY; nets 5 per cent.; without exception best buy in Los Angeles; $30,000 about will handle it. Address Y, box 135, TIMES OFFICE.

FOR SALE — FINE CORNER AT INGLEWOOD, brick hotel, store and livery barn, good income property at a bargain, $3600. ROARK, 101½ S. Broadway.

FOR SALE—
Income Property.

FOR SALE—INCOME PROPERTY, WILL net 8 per cent. on 5-year lease. Price $30,000, part cash. Address or call 3144 VERMONT AVE.

FOR SALE—FINE INCOME PROPERTY, E. Pico st., $3900. OWNER, 541 E. 36th st. 'Phone South 1990.

FOR SALE—
Suburban Property.

FOR SALE—

WILL SELL OR EXCHANGE.
PRICE $12,000.
MORTAGE $4500.

A fine income place of 10 acres in the town of Belle, 6 acres in fruit and the rest in garden. Can be laid out in lots now, and sold, good 7-room house and large barn, 2 chicken corrals and other outbuildings and team and tools, 20 minutes by Pacific R. R. and 15 minutes by motor R. R. from center of Los Angeles, south. F. E. BUCK, Owner, Los Angeles, Cal.

FOR SALE—

Ten-acre ranch, situated right on electric line, 4 miles this side of Santa Ana, and one mile from Garden Grove, in Orange county. Good, rich soil. Fine for alfalfa, walnuts, apricots, etc. Would make an ideal chicken ranch. Plenty of water. Price only $2500; you can't buy a foot of land adjoining for less than $350 per acre. Owner old and going east the 1st of September. This is a real bargain. Small cash payment and balance on your own terms. Address R. WILSON, 1352 Third st., Santa Monica, Cal.

FOR SALE—ONE OR MORE ACRES, OVERlooking the ocean and ships in the harbor, convenient to Los Angeles, San Pedro, Wilmington and Long Beach. Ideal spot for a home. Vermont ave. car. Nothing better for fruit, vegetable or chicken industry. Price only $600 per acre while they last. This you will readily see is a great bargain and snap. Building up rapidly.

ELLIS & JOHNSON, Agents,
425½ S. Spring st.

FOR SALE—1 1-8 ACRES, WITH SIX-ROOM house, in Glendale, on fine street; barn and chicken corrals; lots of fruit and flowers, $4000; $500 cash, balance $25 per month, including 7 per cent. interest. H. L. MILLER & CO., 324 W. Sixth st.

FOR SALE—OR EXCHANGE—FROM 2 TO 5 acres, on Huntington Drive; one of finest building spots in California. Elegant water. L. B. FRENCH, 404 Union Trust Bldg.

FOR SALE—$5000; CHOICE MONETA AVE. acreage; will take part exchange. PACIFIC REALTY CO., 417 Merchants' Trust Bldg.

South Pasadena and Oneonta Park.

FOR SALE—

SIERRA PARK,
ON THE PASADENA SHORT LINE.

Huntington blvd. lies right in front of beautiful Sierra Park. An ideal location midway between Los Angeles and Pasadena. Prices are advancing in leaps and bounds along this highway.

Bungalows that are real bungalows. Low, rambling, homelike bungalows with all the conveniences that modern architecture and building can obtain.

Prices $2250 to $3500. Terms $200 to $350 cash, balance $20 to $35 monthly.

Large lots, $750 to $1000; level or rolling, just as your taste suggests. Easy terms, $35 down, $10 per month.

TO GET THERE.

Take any Pasadena Short Line, Oak Knoll, Monrovia, Sierra Madre, Alhambra or San Gabriel car in Pacific Electric Depot, Sixth and Main sts. Get off at Sierra Park station, 5c book fare, and see

HARRY CHASE, Resident Agent,
—Or—
JANSS INVESTMENT COMPANY,
320 Pacific Electric Bldg.,
Sixth and Main sts.
Home 10345. Broadway 2468.

Pasadena.

FOR SALE—A 6-ROOM COTTAGE, LARGE barn and garage, lot 60x212, desirable location on the west side near the Arroyo. HARRY SHLAUDEMAN, 314 Union Trust Bldg.

FOR SALE—MUST BE SOLD AT ONCE, beautiful 6-room home at 724 N. El Molino st.; make an offer. Owner, E. W. PYNE, Anaheim. Route 2.

Inglewood.

FOR SALE—NEFF ACRES, $450 AND NO higher, buys an acre of good land, with water piped to each acre; adjoining property selling for $900 per acre; only a few acres left; you will have to act quick. Take Redondo electric car, via Inglewood, get off at

FOR SALE—
Suburban Property.

Glendale.

FOR SALE—BY OVERTON REALTY CO. "LISTEN TO THESE SPECIAL BARGAINS."

10 acres good land, half in alfalfa, plenty water, some in fruit; best buy for $2500.

2 acres, well improved, good 6-room house, plenty room for chickens, good water, no fog or frost, only 10 minutes' walk to electric. Owner going away and must sell. Price $2750. Easy terms.

5, 10 and 20-acre pieces of good land near Fernando at $175 an acre; worth more.

Nice 6-room house, on half acre, all in fruit, near electric, fine location, $3500, only $500 down and $25 a month; best buy.

OVERTON REALTY CO., 811 Fourth st. Free phone Sunset 3071 Glendale.

FOR SALE—EXCHANGE—OR RENT—

Houses, lots and acreage in Glendale and San Fernando Valley. I maintain two offices for public convenience, having duplicate listings of over 300 desirable properties. Glendale, ERNEST H. OWEN, Los Angeles, 306 Brand Blvd. Both phones. 300 Central Bldg. Afternoons. Mornings.

Pomona.

FOR SALE—BARGAIN IN POMONA HOUSE.

For a short time I offer for sale the property situate at the S.E. corner of Alvarado and Palomares st., Pomona, at a special low price; $2100, $1000 down, satisfactory terms on balance; fine corner lot, 50x150 to alley, bearing fruit trees, magnificent mountain view, 2-story 8-room house.

For this or any other Pomona city real estate, or orange groves, lemon groves, alfalfa ranches, country homes or ranch property of any description in Pomona Valley, it will pay you to see

J. A. FITCH, Exclusive Agent,
155 S. Garey Ave., Pomona, California.
Phones: Sunset Black 16; Home 102.

HOLLYWOOD—
For Sale, Exchange or Rent.

FOR SALE—PROPERTY IN THE HOLLYwood district of Los Angeles. We have large listings, ask for maps, folders, and souvenir cards. C. H. LIPPINCOTT & CO., 611 Fay Bldg. 3rd and Hill sts. Members L. A. Realty Board.

FOR SALE—LOT, MORGAN PLACE, HOLlywood; must sell within 3 days, best offer absolutely takes it. 'Phone OWNER, F2993, 9 a.m. to 3 p.m. today.

FOR SALE—
Beach Property.

FOR SALE—
Beach Property.

FOR SALE—OR EXCHANGE—6-ROOM COTtage, 3 lots, lawn, flowers, fruit, horse, buggy, wagon, young cow, chickens and tools. Will be sold at a bargain or exchanged for cottage in Los Angeles Garvanza or Highland Park, preferred. No agents. FLORA E. QUEAL, 2919 Theresa ave., Long Beach.

Shakespeare Beach.

THE BOULEVARD NOW BUILDING FROM Redondo Beach to Venice passes through the heart of Manhattan Beach, Shakespeare and Hermosa. These beautiful beaches will soon be full of automobiles and the people who spend money. Buy your lot now on easy terms and build when you are able. JAS. G. CORTELYOU, owner, 532 Douglas Bldg.

Catalina Island.

FOR SALE—EXCHANGE—OR RENT.
AT CATALINA.

Pretty 6-room cottage; large lot, with flowers and fruit trees; handsomely furnished. Will sell at low figure for cash; take part in exchange; or rent for season or year. Call or address FRED W. PEARSON, owner, 205 Whitley ave., Avalon, Santa Catalina Island.

Manhattan.

TO LET—5-ROOM FURNISHED HOUSE ON Manhattan avenue, reasonable by the month. Apply 2900 S. FLOWER ST.

Balboa.

FOR SALE—BALBOA ISLAND
HEADQUARTERS.
Big Bargains in
Lots, $300 to $500.
Buy Now.
See UNCLE GEORGE,
Room 3, Times Branch
Office, 531 S. Spring st.

Ocean Park.

TO LET—THE RABURN APARTMENTS, 132 Raymond ave., Ocean Park, near ocean front. Ten new and modern apartments, not rented. Prices reasonable, one, two and three rooms. Plenty of apartment rooms and cottages for rent at Ocean Park. Call at once.

FOR SALE—CHOICE LOT, ANGELUS ST., $450 takes it this week, would exchange for improved and assume. Address "OWNER," box "A," Station "D," Los Angeles.

Venice of America.

FOR SALE—OR EXCHANGE—$1500 EQUITY in Venice lot, some cash, for rooming house; rent not exceed $75. Address J. B., 645 S. HOPE. Give telephone.

FOR SALE—
Country Property.

FOR SALE—2 ACRES, IMPROVED; A BARgain; will sell for less than adjoining unimproved land; if you want acreage this is certainly good. F1154. STUKEY BROS., M. 1397. Room 919, 424 S. Broadway.

FOR SALE—

Anaheim—15 acres oranges and walnuts; fine condition; 10 room house, barn, implements, team; could be subdivided; terms.

Redlands—10 acres set to oranges; owner will sell half interest on easy payments.

Ranches and country properties for sale or exchange.

702 O. T. JOHNSON BLDG.,
Fourth and Broadway, L. A.

FOR SALE—

40 ACRES.
40 ACRES.
$300 PER ACRE.
CLOSE TO ELECTRIC LINE.
BETWEEN LOS ANGELES AND BEACH.
THIS IS POSITIVELY THE BEST BUY ON THE MARKET. SEE OWNER. 502 STORY BLDG. HOME 60161.

FOR SALE—THE ROGUE RIVER ORCHards Co., will make you independent for life; one of their small orchard tracts brings you a permanent yearly income of about $3000 and more; ideal climate and location, suburb of nice town, $150 will start you, rest easy payments; best of references. Look into this now, it will pay you. Call or write E. M. KUHN, 114 Security Bldg. Home A1384.

FOR SALE—

COUNTRY HOME SITE.

28 acres in the foothills, commanding a magnificent view of the mountains, valley and Pasadena.

HARRY SHLAUDEMAN,
314 Union Trust Bldg.

FOR SALE—TALK ABOUT INVESTMENTS, have you seen the window at the office of the GOLDEN STATE REALTY CO., 120 W. SIXTH ST. Irrigated ranches and farms in Nevada, Utah and Wyoming, with excellent water rights and close to railroad; prices ranging from $12 to $35 acre. Ask for MR. CASHIN, the land man.

FOR SALE—30 ACRE ALFALFA RANCH IN Riverside, 50 inches water, also water stock, well, fine domestic water, mill, 5000 gallon tank, buildings, fruits, stock and implements, hay in barn; price $8500; you can buy this place for $7500 net if taken soon. Cash, and terms. Agents don't reply. JOHN DILLON, Riverside.

FOR SALE—

MR. FARMER,

I have the ranch for you.

40 acres, highly improved; has flowing wells; fine soil; 18 miles on Pacific Electric; will take a house part pay, balance good terms.

P. A. C. MOORE, 501 Security Bldg.

FOR SALE—5000 ACRES IN KERN county, rich and level, abundance of water for irrigation. Ripe for colonization suitable for fruits, cereals, dairying, poultry and hog raising, etc. Easy terms, low price. Convenient to schools and postoffice. PLANTERS LAND CO., 501 Metropolis Bank Bldg., San Francisco.

FOR SALE—10 ACRES GOOD LAND, Westminster, Alfalfa, corn, etc. Family orchard, good 9-room house, barn, etc., 2 fine flowing wells, clean side principal street, close in. Price $5500. D. W. WARE, R.D. 4, box 15.

FOR SALE — ONLY $175 PER ACRE, worth $250; big snap; San Jacinto, 30 acres, nicely improved; alfalfa and grain; horses and implements, 30 tons hay goes with place. Owner, A. J. THOMPSON, San Jacinto, Cal.

FOR SALE — 2 ACRES, PLASTERED 7-room house, barn, chickens, 3 blocks northeast of car line, at Masonic Home. No trade. No agents. W. E. VOAKLANDER, San Gabriel, Cal.

FOR SALE — 10 ACRES, FINE, LEVEL land, near good town; abundance of water, only 20 feet; raise anything; $50 per acre, half cost; also 30 acres, A1 alfalfa land, near town, at $50. ROARK, 101½ S. Broadway.

FOR SALE—10 ACRES, A FINE chicken ranch, near city, $3000, terms; small cash payment, balance to suit. STEWART, 426-8 Mason Bldg.

FOR SALE—30 ACRES, 30, CITY LIMITS, southwest. G. S. COCUDAL owner, office corner Arlington and Jefferson. Phones Home 73429, Sunset West 1512.

FOR SALE—$3000; 5-ACRE RANCH; 6-ROOM house, barn, brooder-house, chicken-houses and corrals; 25 minutes' ride on P. E. OWNER, 230 N. Burlington ave.

FOR SALE—6½ ACRES ALFALFA LAND, 3 miles from city limits; plenty water. Call

FOR SALE—
Country Property.

FOR SALE—

YORBA LINDA ORANGE LANDS.

ABSOLUTELY FROSTLESS.

$150 AND UP PER ACRE.

WHERE DO YOU BELONG?

SOME people use conditions created by nature for their advancement.

SOME people are created by natural conditions and advance no farther.

NATURE AT YORBA LINDA HAS CREATED CONDITIONS SUPERIOR TO ANY DISTRICT IN CALIFORNIA.

SHE has given a rich loam soil, easily worked, that grows everything.

SHE has given a water supply that cannot be exhausted.

SHE has given a climate that cannot be excelled in the world.

Sea breezes in summer, NO FROST IN WINTER.

MR. HUNTINGTON has made the transportation conditions superb by building the electric line into Yorba Linda.

WE have created a condition by our own easy terms that enables ANY person willing to HUSTLE to own 10 ACRES OF YORBA LINDA LANDS and be independent.

PLACE YOURSELF!

G. H. MAC GINNIS,
With
JANSS INVESTMENT COMPANY,
320 Pacific Electric Bldg.,
Sixth and Main sts.
Home 10345. Broadway 2468.

FOR SALE—

RIVERSIDE ORANGE HEIGHTS.

At Corona.

Is proven lemon land. This tract possesses the essential elements necessary for successful lemon growing, suitable climate, proper soil and an abundance of water. That

LEMON CULTURE

Is profitable is evidenced by the high prices recorded in the daily citrus market reports.

These choice lands, with water, and with water pipes laid free to the lots, afford a splendid opportunity to share in this profit making.

$225 to $275 Per Acre.
Easy Terms.

Maps, booklets, or other information gladly furnished and arrangements will be made to take interested parties over the property.

CITRUS BELT LAND COMPANY,
Owners,
235 Security Bldg.
F1773. Broadway 4428.

FOR SALE—

MONEY-MAKING
RANCH LANDS,
WELL LOCATED, WELL WATERED,
$40 AN ACRE UP.
SMALL CASH PAYMENT.
FRESNO VALLEY TRACT.

Ranch for profit, not merely for a living. Buy in the Fresno Valley tract, where profits from the ranch are large and certain. This splendid land is only a few miles south of the city of Fresno, reached by the Southern Pacific and Santa Fe Railways, each having stations at the property. Abundance of water here—from ditches, at a cost of only 75c per acre per year; or for pumping, at a depth of only 16 feet. It is the place for big profits and a quick market—for alfalfa, figs, walnuts, apricots, grapes, berries and vegetables, tobacco, etc., for success in dairying, poultry and hog raising, and all kinds of agriculture. Pleasures, too, for yourself or your family. A good town adjoins the tract, with schools, stores, telephones, free rural delivery, etc., and Fresno only a few minutes' ride by train. See my handsome free exhibit of products. It will show you what can be raised successfully on the property. It will please you and make you enthusiastic. While you are here get my finely illustrated booklet and information relative to my free excursions.

EMIL FIRTH,
319 W. 4th st., bet. Broadway and Hill.
"You're safe at Firth's."
Home A8105. Main 2545.

FOR SALE—

SACRAMENTO VALLEY IRRIGATED lands. The largest irrigation project in California. The most valuable water right in the world, granted by special act of Congress.

Irrigating an area from 4 to 12 miles wide and 70 miles long in Glenn and Colusa counties. 150 miles northeast of San Francisco; 85 miles north of Sacramento. Both river and rail transportation. Roads graded around each quarter section. Water delivered to the highest boundary of each 40. Complete drainage system. Most perfect system of irrigation ever undertaken. No pioneering to be done. Good towns, with telephones, electricity, schools, churches. $125 an acre including perpetual water right—$15 an acre cash, balance in ten annual payments. No land sold to speculators—only actual settlers—tillers of the soil wanted. This is a Kuhn project. The Kuhns developed the Twin Falls region in Idaho and their previous signal achievements of this kind insure the success of their latest and greatest undertaking. SACRAMENTO VALLEY IRRIGATION COMPANY, W. S. Kuhn, President. The Kuhn California Project. Vernon J. Barlow, resident manager, 506 Central Bldg., Los Angeles, Cal.

FOR SALE—

NO. 1.
50 PER CENT. ANNUALLY FOR LIFE.

Buy an apple orchard on easy terms in Habersham county, Georgia, the richest apple belt in the United States. Orchards in this county are now yielding $300 an acre and upwards. Our system gives you individual ownership under centralized operation. The PROFITS on apples ARE SURE, and larger than on peaches, oranges, grapefruit, pecans, or any other form of real estate investment known. Apple crop failure is unknown in this section. Only a limited number of acres are offered, get in early. Our free booklet explains "50 per cent per year for life." Write for it NOW. Address The GEORGIA ORCHARDS CO., Candler Bldg., Atlanta, Ga. References, Third National Bank and Central Bank and Trust Co., Atlanta, Ga.)

FOR SALE—

A BIG SNAP.

Thirteen-acre tract, near Fullerton. Large barn, with 3 living-rooms; 5 shares of A. U. Water Company stock. Team of horses, harness, farm wagon and buggy; 1 cow and 5 dozen chickens and all implements. Some hay and wood now in the barn. Has a north, west and south front. Land adapted for oranges, lemons or walnuts. The improved land across the road cannot be purchased for $1500 per acre. Price only $5600. Easy terms. Investigate.

JACOB STERN,
404 Pacific Electric Bldg.

FOR SALE—TO CLOSE OUT MY ALFALFA ranch I will sell one acre or more on any reasonable terms. The finest artesian water in the State free. Best garden soil outdoors, close to electric line and only 30 minutes away from the city. School, church and store close at hand. No fancy prices. This land will grow anything that will grow in Southern California. The crops growing on the land prove the kind of soil. I can show you how you can make a living on one acre. OWNER, 809 Wright & Callender Bldg., cor. Fourth and Hill sts.

FOR SALE—2000 ACRES OF LAND IN CASA Grande Valley, Ariz., all under cultivation, and improved with houses, fences, wells, etc.; new canal, irrigating system now being built. When canal is finished, this land should easily bring $75 to $150 per acre. Cash price for quick sale, $30 per acre. Will divide. Will trade the whole or part of above for a fine home in either Pasadena or Los Angeles. This proposition is worth looking into. JAMES M. VAN DEUSEN, 208 Braley Bldg., Pasadena, Cal.

FOR SALE — TRY FARMING IN SANTA Barbara county. Cool summers, rich land, plenty rain; profits. Get my list. W. W. PAYNE, Santa Barbara, Cal.

FOR SALE—PALO VERDE VALLEY, 320 acres State school land; want cash offer or lots, Hollywood. A3204, M. 6613. HITCH-

FOR SALE—
Country Property.

FOR SALE—

7 acres good land in alfalfa, with deep well and pumping plant; on main road to Redondo; close to electric; a bargain, $3150.

20 acres orange land, 25 miles from Los Angeles, on Santa Ana electric, $300 an acre; no better soil in California.

BROOKS & M'INTOSH,
515 Union Trust Bldg.
Broadway 2904. A4212.

FOR SALE—A 50-ACRE ALFALFA RANCH with one of the best pumping plants and wells in Los Angeles county; very best alfalfa land, and in direct line of improvement between here and our closest beach. Property will pay over 10 per cent. net on the investment, and the land will double in value in the next few years; might consider a home in Los Angeles to $8000 or $10,000.

Lewis E. Bradt, with MEYER & JOHNSON,
832 Security Bldg.
Phones F3577. Broadway 1222.

FOR SALE—20 ACRES IN ALFALFA, COvina way, and only 1½ miles to Pacific Electric. New, modern, 5-room cottage, illuminating gas plant, windmill and tank, water piped to house, good span of horses, new wagon, cheap water. Price $12,000, clear; 1-2 cash, balance to suit purchaser. See McPherson.

THE LAWRENCE B. BURCK CO.,
142 South Spring st.
Main 6661. Home 10685.

FOR SALE—400 ACRES NEAR WINCHESter, Riverside county, $25 per acre; easy terms. ARTHUR G. MUNN, 705 Union Trust Bldg.

San Fernando.

FOR SALE—

SAN FERNANDO VALLEY,

SAN FERNANDO VALLEY.

10-acre corner, fine soil, one short block from postoffice, and one short block from gasoline motor car service; about seven or eight beautiful oak trees; fine property for a home place, only $250 per acre.

10, 20, 30 or 40 acres of magnificent soil, within half a mile of postoffice and one-quarter of a mile from gasoline motor car service; several large live oak trees; fine property for any purpose; price only $175 per acre.

20 acres fine soil, with 4-room California house, barn, etc.; we believe this to be one of the finest properties for lemon growing to be found in Los Angeles county today; the soil is absolutely high-grade, perfectly level and lies right up against the foothills; absolutely sure of Owens River water; price ony $4500 for the 20 acres, with improvements; terms.

80, 160 or 240 acres, located immediately on the railroad, with gasoline motor car service at the present time; well adapted for citrus fruit, alfalfa raising and for anything else to which first-class soil can be put; fine proposition for subdividing into five-acre tracts; price only $175 per acre.

All of the above properties are located at the upper end of the San Fernando Valley, and are absolutely high-grade in every respect; plenty of water for irrigating purposes from the Owens River aqueduct can be had, or water can be developed at the present time; the prices quoted are low, much lower than is being asked for wash land in other sections of the valley.

THE G. H. A. GOODWIN COMPANY,
Members L. A. Realty Board.
302-3 Central. Sixth and Main.
F3150. Main 7859.

FOR SALE—

10-acre orange orchard; plenty of water, bearing trees, big crop setting, $600 per acre; this is a snap.

F. A. POWELL, San Fernando, Cal.

Mexico.

FOR SALE — 30,000-ACRE RANCH IN SOnora county, Mex. See ORSON HAGER, 611 Central Bldg., corner Sixth and Main.

SAN JOAQUIN VALLEY.

FOR SALE—I WILL SELL YOU ANY SIZE, fully developed alfalfa ranch in Fresno Co.; small cash payment, balance monthly. Call or write W. J. LATCHFORD, 616 Story Bldg.

FOR SALE—
Lemon or Orange Groves.

FOR SALE—

ORANGE AND LEMON
GROVES
BY J. A. FITCH, POMONA.

Properties advertised will be found as represented.

I have the exclusive agency of a large number of first-class ORANGE AND LEMON GROVES IN THE BEST CITRUS LOCALITIES, ranches, country homes and Pomona City real estate. Large list. Now is an opportune time to buy an orange grove. Later on, with increased demand, groves will bring higher prices.

Look this list over. Have many others.

$15,500—One of the best buys in the famous San Dimas district; 22 1-3 acres, about 1050 trees; fine large navels, mostly full bearing. About 10 acres additional, fine citrus land. Independent pumping plant on premises, cheap improvements. Trees heavily fruited, grove in good condition. Magnificent building site, overlooking the valley below.

$38,600—One of the best buys in the Upland district; 20 acres, full-bearing navels; famous Euclid avenue, trees about 15 years old, uniform, in superb condition; heavy crop set, about 10,000 boxes. Improvements new, modern and worth $6000. This is a magnificent grove and should bring $45,000. YOURS for ONLY $35,000. Must be sold at once. No trading proposition, cash only. $21,000 can remain on the property. If you want a HOME AND A BARGAIN, get busy.

$12,500—10 acres, San Dimas; 3 acres unplanted; 7 acres oranges, about 3 years old, in good condition; worth more money.

$15,000—10 acres full-bearing lemons, near Euclid ave., Upland district. Lemons are bringing high prices. Good investment.

5¼ acres, one of the finest groves in the San Dimas district; navels and Valencias; trees in excellent condition, heavy crop set, new, modern bungalow. Price on application.

$7000—6 acres; 1 acre unplanted, balance part lemons, part oranges; new, modern bungalow; located at the head of Euclid ave., near the foothills. If you want a healthful home and also a good investment, look this property over.

$22,000—20 acres, full bearing; 15 acres lemons, 5 acres oranges. Low price.

$3000—5 acres, mostly full bearing; not in the best locality, but a decided bargain at this figure.

Have many other exclusive bargains. Come and see me.

Get my Descriptive Real Estate Booklet. 'Phones Sunset Black 16, Home 102. J. A. FITCH, 155 S. Garey ave., POMONA, CAL.

FOR SALE—

ORANGE AND LEMON GROVES.

Taking one year with another the best investment in Southern California is a good income producing orange or lemon grove.

Now is a good time to buy a grove, later on, with increased demand, groves will bring higher prices. Large EXCLUSIVE LIST of orange and lemon groves for sale in the best citrus growing localities.

Lemon groves are in considerable demand, lemons are bringing high prices, the increased tariff and reduced freight rates on lemons insures good profits to the growers. Notwithstanding 'tis mid-summer holiday season I'm selling groves right along. During the last 30 days have closed deals for five groves. Last week sold a 10 acre lemon grove to Mr. B. H. McCurdy, a recent arrival from the East, for $15,000. Today closed deal with Mr. Luman Rutty, Pomona, for a 10 acre orange grove at $13,000.

I've the exclusive sale of one of the best income producing lemon groves in Southern California, first time offered for sale, would not now be on the market, but owner is getting towards the end of life's journey and wishes to retire. Location famous La Verne District, 35 acres, 24 acres lemons, in full bearing; 6 acres oranges, 5 acres unplanted. Nine-roomed house, barn, grove in magnificent condition, heavily fertilized, in best producing state. Two splendid irrigation wells, well equipped with best modern pumping machinery, with expensive pipe lines running through the La Verne, San Dimas District goes with the property. The irrigation plants, pipe lines, water rights, etc., on this property are worth nearly what I can deliver the entire property for. Anyone who is able to finance this proposition had better see me quickly as I purpose selling the property as soon as possible. Price and terms on application. No trade considered.

For groves, ranches, country homes, Pomona city property, or any real estate in Pomona Valley it will pay you to see

J. A. FITCH,
155 South Garey ave.,
Pomona, California.

PHONES:—Sunset Black 16. Home 102.

Free 32 page descriptive real estate booklet on application at office, or mailed on request.

FOR SALE—COVINA BARGAIN, $17,000; 10 acres navels and Valencias, magnificent crop; 7-room residence and barn. Investigate. C. J. MOREY, with R. B. DICKINSON, 331 S. Hill. Main 88. F5181.

FOR SALE—
Poultry Ranches.

FOR SALE — POULTRY FARMS OF ANY size you want in Inglewood Poultry Colony. Go into business where poultry raising is a success, where men of experience will help you and where your profits will be sure. Visit Inglewood and see what is being done. Call at ROOM 840, Wilcox Bldg., No. 208 S. Spring st., for information.

FOR SALE—OR EXCHANGE—1¼-ACRE poultry ranch in Pomona; 3 small buildings, a large cistern, plenty shade. Call evenings or address H. F. CONWAY, 331 Winston st.

FOR SALE—FOR A QUICK SALE, 5 acres, a dandy chicken ranch, near city, $1250; small payment, balance to suit.

HOTELS—ROOMING-HOUSES—
For Sale, Exchange or Wanted.

FOR SALE—OR EXCHANGE—300 PROPOSITIONS.

Snap, 14 rooms, very good; see it	....	$325
Apartment-house, 21 rooms, worth $1500	...	$850
11 rooms, west side, rent $40, only	....	$600
24 rooms, corner, large yard	....	$800
Hotel, country, 50 rooms, exchange anything	....	$3000
14 rooms, always full of romers	....	$550
Transient on Broadway, 14 rooms, money-maker	....	$1050
115 apartment-house, $3000 will handle it	..	$9500
Snap near 4th and Broadway, 52 rooms	....	$7000
12 rooms, corner, rent $35, only	....	$400
Apartment, 22 rooms, on W. Pico	....	$1800
60 rooms, downtown, exchange for anything	....	$2500
100 bungalows, lots, cottage, ranches, exchange.		
Exchange apartment-house, 45 rooms, cottage	....	$6000

THIS IS A REAL SNAP, NEAR THIRD AND SPRING, PAYING HOUSE, 30 ROOMS; TODAY; NOW IS YOUR CHANCE; ONLY $3000.

Call, I have all the bargains, 3 to 400 rooms. DECKER, 452½ S. Broadway. Main 4177, F3228.

FOR SALE AND EXCHANGE — 21-ROOM apartment house; long lease, cheap rent. Must sell at once. Choice location. Price $800.

16-room apartment and rooms; cheap rent; making money. Don't fail to investigate. Price $1600.

26 rooms, transient house, on Broadway; net income $150. Must sell other business.

17 rooms, a money maker	....	$1200
60 rooms, always full	....	3000
25 rooms, biggest snap in town	....	1800
20 rooms, transient; running water	......	2000
10 rooms, close in	....	500
9 rooms, Figueroa st. A bargain	......	600
60 rooms; cheap rent. Trade or cash	......	2200

DAISY CARTER, 434 Chamber Commerce. F3757.

AN UNUSUAL OPPORTUNITY TO SECURE a strictly high-class apartment hotel, close-in, catering to the best class of people, up-to-date furnishings, modern in every particular. Splendid year round income. Requires $6000 cash to handle it, no commissions, no real estate men, only principals, with ready cash need apply. Address Z, box 158, TIMES OFFICE.

FOR SALE—THE BEST PAYING ROOMING and apartment house on the hill, near Angel's Flight, 120 rooms, hot and cold water, private baths; always full. Now clearing $350 month. Will stand close investigation. Price $9000, part cash, balance time or good real estate. Address R, box 207, TIMES BRANCH OFFICE.

FOR SALE—OR EXCHANGE—FURNITURE and lease, 90-room apartment house; brick building, close in; must sacrifice for quick sale or trade to protect my northern interest. What have you with some cash to offer me for quick deal? Address OWNER, S, box 256, Times Branch Office.

FOR SALE—27-ROOM APARTMENT-HOUSE, west side, 2 blocks from business center; this is a foreclosure proposition; absolutely the cheapest good house in town; rent $100; lease. Come early; price $800; just enough to pay mortgage. ROOM 604, Chamber of Commerce Bldg.

FOR SALE—GENUINE BARGAINS, 15 rooms, rent $50, price $1000, Angel Flight, 20 rooms, rent $60, price $1500, only $750 down; 14 rooms, $1250, only $650 down; 70 rooms to trade for real estate. See PHOENIX, 202 Grant Bldg.

FOR SALE—HOTEL; FIREPROOF, CORner, 110 rooms; beautifully furnished; modern, near Broadway; long lease, $15,000; some terms; principals only. Address F, box 228, TIMES BRANCH OFFICE.

FOR SALE—LEASE AND FURNITURE OF a very fine and up to date apartment house, close in, ideal location; also very swell apartment house, size of lot 50x160 feet. MR. FRYE. A2043; Main 2043.

FOR SALE—WE ARE SELLING LOTS OF rooming-houses and have 800 listed, but want more good ones; two of the best rooming-house salesmen in the city. H. L. MILLER & CO., 324 W. 6th.

FOR SALE — 53 SWELL FURNISHED rooms, apartments and rooming house, paying large handsome net income, sacrifice $5000, only $150; rent, long lease. See PHOENIX, 202 Grant Bldg.

FOR SALE—OR EXCHANGE—FURNISHED, 125-room hotel or apartments, 5-year lease, from December 1; 3 minutes' walk from Broadway. Address Y, box 110, TIMES OFFICE.

WANTED—I WANT TO BUY A ROOMING-house where I can pay about $300 cash down and the balance in payments of about $100 month. Address S, box 257, TIMES BRANCH OFFICE, or 'Phone A1917.

FOR SALE — BARGAIN IN ROOMING-house, 12 rooms; rent $35 month, right on Fifth st. near Arcade Depot; price $375. Apply 516 E. FIFTH ST.

FOR SALE—HOTELS, APARTMENTS AND rooming-houses; all sizes, all prices, all parts of city; easy terms. CARROLL & PREECE, 722 Story Bldg.

FOR SALE—FIXTURES AND FURNITURE for 3-chair barber shop, with every modern convenience; all in first-class condition. Address Y, box 115, TIMES OFFICE.

FOR EXCHANGE—APARTMENT HOTEL near Westlake Park; equity $15,000; want lots, land or income. F. C. SMITH, 502 Am. Bank Bldg.

FOR SALE—22 ROOMS, NICELY FURNISHed; close in; clears $75 month over all expenses. Price $1600, half cash. For bargains see DAVIS & RYDER, 452½ S. Broadway.

FOR SALE — CLOSE-IN BARGAIN; 12 rooms, new furniture, with lease; rent $40 per month; price $650. INGLE, 122 S. Broadway.

FOR SALE—25 ROOMS, CORNER, WEST side, well furnished, running water all rooms; rent $4 room; $2100, $800 cash. WILSON & FOX, 328 Story Bldg. Main 7775, F3350.

WANTED—I WOULD LIKE TO RENT A furnished hotel, apartment or rooming-house, centrally located. Address A, box 9, TIMES OFFICE.

FOR SALE—10-ROOM ROOMING-HOUSE, cheap; party called east; rooms full; close in; less than $300. 1163 SANTEE ST.

FOR SALE — 6-ROOM ROOMING-HOUSE, newly furnished, cost $600 to furnish; will sell for $325; good income. 730 S. HILL.

FOR SALE—ROOMING-HOUSE, 14 ROOMS, low rent; long lease; price $500; half cash. 122 S. OLIVE ST.

FOR SALE—OR RENT, 20-ROOM ROOMING house. TEL. F4339. A5973.

FOR EXCHANGE—
Business Property.

FOR EXCHANGE — 12-ROOM, 2-STORY flat building, Oakland. Price $6000; mortgage $3000; income $540. Want acreage, Anaheim way. Will assume.

Have property to exchange everywhere for yours. See McPherson.

THE LAWRENCE B. BURCK CO.,
142 South Spring st.
Main 6661. Home 10685.

FOR EXCHANGE—HOUSES.

I have a Broadway property actually worth over $200,000, and increasing in value rapidly, will take a first-class residence in good neighborhood up to $50,000; (no inflated values;) a mortgage back for $100,000, at 6 per cent., and balance in cash; do you want the best business property obtainable in town. Address P, box 291, TIMES BRANCH OFFICE.

FOR EXCHANGE—$25,000 BUSINESS BLOCK; all rented; situated best town Southern California; close to Los Angeles. Owner's health compels change. Want Los Angeles or vicinity.

O. A. VICKREY & CO., 308 S. Hill st.

FOR EXCHANGE—$27,000; INCOME APARTment property; location fine; long lease; monthly rent over $200. $15,000 to $17,000 in trade; let us have your offer.

O. A. VICKREY & CO., 308 S. Hill st.

FOR EXCHANGE—$39,000; FIGUEROA ST., close in; any good property, city or country; owner making a change.

O. A. VICKREY & CO., 308 S. Hill st.

FOR EXCHANGE—
Houses.

FOR EXCHANGE—

A beautiful 8-room house, in one of the choicest residence sections of the city; hardwood floors, furnace and heater. Price $10,000, mortgage $4000; will exchange for lot or house and lot at Venice or Ocean Park, not too far from ocean front.

See MR. KING,
MINES & FARISH,
353 S. Hill.

FOR EXCHANGE — $65,000; SPLENDID Flower street home; brings some income; large grounds; close in; mortgage $20,000, 3 years, 6 per cent.; equity $45,000.

Will take other city property, lots, grove or land (San Joaquin or Tulare county;) submit offer.

A. L. FOWLER, 403 Stimson Bldg.
A1645. Main 3865.

FOR EXCHANGE—CLEAR LOS ANGELES modern residence for 10 to 15 acres orange or alfalfa ranch. Clear, or will assume. Owners only.

THE LAWRENCE B. BURCK CO.,
142 S. Spring st.
Main 6661. Home 10685.

FOR EXCHANGE—I HAVE FINE 5-ROOM cottage on Moneta ave., to trade for good apartments or rooming-house; price $4000; equity $3000. J. W. CUNNINGHAM, 460 Pacific Electric Bldg. Broadway 2087, A1955.

FOR EXCHANGE—MODERN, UP-TO-DATE bungalow, in the southwest, near Moneta; want 2 to 10 acres near car line. Owner's agents, DAVID-ACKERSON CO., 4308 Moneta ave. 29010, South 3924.

FOR EXCHANGE—LIST YOUR EXCHANGes with us. We can match anything. We have 5 good exchange men. Come in and see us. H. L. MILLER & CO., 324 W. 6th.

FOR EXCHANGE—PRICE $3000; MORTGAGE $1200; 6-room modern bungalow, on 50th near Central; want lots or automobile or diamonds. 'PHONE F1207, BROADWAY 1314.

FOR EXCHANGE — MY BUNGALOW FOR suburban ranch. 604 MAJESTIC THEATER.

FOR EXCHANGE — WANTED VACANT lots to exchange for beautiful homes. 231

FOR EXCHANGE—
Lots.

FOR EXCHANGE—TEN DENVER LO ts and five located at Omaha, all unencumbered, and worth together $2000; want to tr ade for equity in well-located modern bungalo w. Incumbrance not to exceed $3000. Bring off er to ROOM 323, Exchange Bldg.

FOR EXCHANGE—CORNER LOT, MA nhattan Beach, $1000 and $500 cash; one bu ngalow to $3000.

THE LOCATORS, DILLON & BENFORD
602 Union Trust Bldg. Main 766; F2

FOR EXCHANGE — 25 LOTS AT HA wthorne. Will assume or pay cash differen ce. Address P, box 239, TIMES BRANCH O FFICE.

FOR EXCHANGE—
Country Property.

FOR EXCHANGE—

AT BURBANK.

We have for sale between Burbank a nd Glendale about 600 acres of mountain la nd comprising one of the best deposits of gran ite in the vicinity of Los Angeles. Granite practically without limit, and is of go od quality. Would be fine for building purpo ses such as front-porch work, mantels, etc. It is also a good proposition for any one desir ing crushed rock for concrete or road purpo ses. Price only $10 per acre. Would consider Angeles property in exchange.

THE G. H. A. GOODWIN CO.,
Members Los Angeles Realty Board,
302-3 Central Bldg., Sixth and Main.
F3150. Main 7859.

FOR EXCHANGE—

SOUTHERN CALIFORNIA
ALFALFA FARM
ALFALFA FARM
CHINO DISTRICT
320 ACRES
500 INCHES WATER
ALL EQUIPPED
WANT CITY

MORGAN LAND CO., EXCLUSIVE SA
414 SECURITY BLDG., 4TH AND SPR
STREETS.

FOR EXCHANGE—25 ACRES IN 5-YEA r old walnuts, prime condition, 2 miles fr om El Monte, highly improved. Two-story ho use, barn for 4 horses, windmill and tank, 1-6 in terest in pumping plant giving very ch eap water. Price $17,500; mortgage $4300. W ant modern house, 7 to 9 rooms, not over $7 ; some cash, balance second mortgage. See McPherson.

THE LAWRENCE B. BURCK CO.,
Main 6661. 142 S. Spring st. Home 10

FOR EXCHANGE—BIG SNAP!
BEST ALFALFA LAND IN CALIFORNIA

Absolutely level, rich silt soil; surf ace water, 12 feet. Abundance flowing arte sian water.

PRICE $50 PER ACRE.

Exchange 40, 80, 120 or 160 acres. Want city or suburban.

A8827. MOYER & GILBERT,
Main 5474. 302 H. W. Hellman B

FOR EXCHANGE—$17,600, CLEAR, BEA utiful 5-acre piece near Altadena; fa ces three streets, nicely improved; right near electric lines; surrounded by most magn ificent homes.

Want Los Angeles income property or g ood vacant prospective business or residence; might assume, or pay cash difference. inflated values.

F. S. ROBINSON, 224 Mason Bldg. F

FOR EXCHANGE—160-ACRE, FINE OKI ahoma farm, highly improved. Crop and agricultural implements go with the pl ace. Price $5000, mortgage $350. Want Los An geles city or county property.

Have property to exchange everywhere. McPherson.

THE LAWRENCE B. BURCK CO.,
142 South Spring st.
Main 6661. Home 1

FOR EXCHANGE — $30,000; MORTGA GE $10,000, 5 years, 6 per cent.; release time. Equity $20,000. Close in corner Tem ple st.; income $25 a month. Splendid site and apartments.

Take clear eastern or California land Los Angeles or beach property; might as sume.

A. L. FOWLER, 402 Stimson Bldg.
A1645. Main 38

FOR EXCHANGE — WANTED FOR acres highly-improved orange grove sh owing big returns on investment. Los Ang eles modern residence to $10,000. Owners only. McPherson.

THE LAWRENCE B. BURCK CO.,
142 South Spring.
Main 6661. Home 1

FOR EXCHANGE — FOR CALIFORN IA property, 320 acres first-class Utah farm land, located in Abraham school district, M illard county, free and clear. Value $25 acre. Adjoining land, with water, selling $60 per acre. What is offered?

GOLDEN STATE REALTY CO.,
120 West Sixth st.

FOR EXCHANGE—WANT A $125,000 STO ck of goods and building; might consider ho tel proposition, for which we would excha nge a large acreage tract of good grain land Merced Co., close to shipping point; w ill exchange clear or assume. Address BOX Pasadena.

FOR EXCHANGE—WE HAVE AN EQUI ty of $700 in 640 acres of land in the m ost fertile valley of Southern California. W ill exchange for property, vacant or improv ed, in Los Angeles or vicinity. CALIFORN IA LAND CO., 641-2 San Fernando Bldg.

FOR EXCHANGE—FINE 20-ACRE RAN ch for close-in apartment property, $25,000; in cumbrance $3000; all in walnuts, at Anahe im; will make good trade; fine property. J. W. CUNNINGHAM, 460 Pacific Electric B ldg. Broadway 2087, A1955.

FOR EXCHANGE—$5600, CLEAR; 160 AC res of fine level land; no alkali; no hog wallo ws; no hardpan; in artesian belt; plenty of wa ter available; want L. A. vacant or improved to $5000. HILDESHEIM & SCHILLER, Delta Bldg. F6426, Main 5025.

FOR EXCHANGE — OR SALE—20-AC re ranch, 17 miles from Sixth and Main, on P. E. line; worth $7000; will accept house and lot or 2 lots in south or west part of city as first payment. Inquire of OWNER, 210 N. Burlington ave.

FOR EXCHANGE—NAVEL AND VALENC ia grove, Riverside, 675 trees; age, condit ion and location O. K. Want house, vacant l ot or stock of goods for half, in any good c ity or town. G. C. DENNIS CO., 227 Secur ity Bldg.

FOR EXCHANGE—$14,000; 20-ACRE ALF al fa ranch, very best of land, plenty of wa ter, house, barn, etc.; want city property. OW NER, 1888 W. Washington. 'Phone West 72292.

FOR EXCHANGE—SUBURBAN PROPERT y. Ten acres of choice land ripe for subdivisi on; will exchange for city property or Glend ale. See L. D. OLIVER, 413½ S. Hill st. Ph one F5566.

FOR EXCHANGE — 640 ACRES ORAN ge land near Rialto; want city. Will assum e.

ARTHUR G. MUNN,
705 Union Trust.

FOR EXCHANGE—10 ACRES ORAN ge land, Del Mar Station, 3 miles from San B ernardino, $3000, clear, for L. A. 211 S. Hi ll, upstairs. Carpentier.

FOR EXCHANGE—30 ACRES, 3 MIL es from city hall, all fine land and good s ub division, $18,000. Will consider exchange. A. BELL, 443 Bradbury Bldg.

FOR EXCHANGE—2 ACRES, IMPROV ed, 6-room house, private water plant; will t rade for city rental. F1154, STUKEY BROS., M. 1 397, 424 S. Broadway, room 919.

FOR EXCHANGE—LIST YOUR EXCHAN ges with us. We can match anything. We have 5 good exchange men. Come in and see us. H. L. MILLER & CO., 324 W. 6th.

FOR EXCHANGE—
Eastern and Northern Real Estate

FOR EXCHANGE—AT CHICAGO, A clear and bank valuations, $10,000, ha ndsome 11-room residence, fashionable distri ct; also $2000 residence lot.

Want Los Angeles residence or income, improved ranch or grove. Willing assu me or pay cash difference to about $5000. No inflated values desired.

A. L. FOWLER, 402 Stimson Bldg.
A1645. Main 38

FOR EXCHANGE — CALIFORNIA PRO perty wanted for farms and lands in Te xas, Louisiana, Kansas, Oklahoma, Iowa, Illin ois, Wisconsin and other States. Also for g ood real estate in Chicago, Toledo, Pittsbur g, Kansas City, Colorado Springs and ot her eastern cities. Have some choice paying east ern property. JAMES M. VAN DEUSEN, Braley Bldg., Pasadena, Cal.

FOR EXCHANGE—

WANT ANYTHING

for 700-acre stock and grain farm in Misso uri, fenced and cross-fenced; fair buildings acres under cultivation; $17,500; bank l oan $6000, 5 years, 5 per cent.

I. M. HOLLINGSWORTH CO., 1105 STO BLDG.

FOR EXCHANGE—

I make a specialty of exchanging real es tate, particularly California for eastern.

Member L. A. C. W. CONWAY,
Realty Board. 304-5 Bradbury Bldg.

FOR EXCHANGE — 6-ROOM NEW HOU se on lot 54x168, good location, Walla Wa lla, Washington; price $3000; mortgage $1000; trade equity for Santa Monica. Address ow ner LOCK BOX 4, Tropico, Cal.

FOR EXCHANGE—OR SALE—
WANT PROPERTY IN THIS VICINITY
FOR 160 acres of farm land in Louisiana
HARRY SHLAUDEMAN,
314 Union Trust Bldg.

FOR EXCHANGE—
Real Estate Miscellaneous.

FOR EXCHANGE—HAVE SOME GOOD per cent. guaranteed stock that I wo uld like to trade for real estate, $3000 to $10, C. W. ROBERTS, 203 Citizens' Nat'l. B ank Bldg.

FOR EXCHANGE—LIST YOUR EXCHAN ges with us. We can match anything. We have 5 good exchange men. Come in and see us. H. L. MILLER & CO., 324 W. 6th.

FOR EXCHANGE—"I MATCH ANY TRA DE large or small in farm or city property any State." A. KING, Room 11 von Blo ck, Riverside, California.

FOR EXCHANGE—BEN WHITE WILL change your property. 304 BRYSON BLD Second and Spring. Member L.A.R.B.

FOR EXCHANGE—PROPERTY FOR MO ving picture theater. Call at THEAT

lassified Liners

OR EXCHANGE—
Real Estate Miscellaneous.

R EXCHANGE—300 PROPOSITIONS NOT ADVERTISED.
oom house, close in, exchange chicken nch $3200
cre walnut ranch, part city, balance rms $3500
oom cottage, exchange R. H. $3000
acres, Antelope Valley, ex. city $2500
ouses, good income, ex. ranch $4500
cres, Gardena, ex. L. A. $5000
oom house, Burlington, wants ranch .. $12,000
acres, Pomona, want L. A. $5000
cre alfalfa ranch, 5-room house, ex. .. $17,000
acres, Redlands, want a cottage $9000
acres, Modesto, ex. So. Cal. $4000
cres, Baldwin Park, ex. L. A. $7000
oom house, ex. Glendale $5500
room houses, ex. apt. house $6500
cre, Santa Ana line, 5c fare $2500
HOTELS, APARTMENT AND ROOM-
G-HOUSES .... PRICES
COTTAGES, LOTS AND RANCHES
.... ALL PRICES
C. DECKER, 432½ S. BROADWAY. MAIN 4177; F3228.

R EXCHANGE—ON WEST SIDE, LOS Angeles, 6-room house and lot. What have to trade for equity above the small rtgage? Owner will take acreage lots, monds, furniture, or store, P. S. and Soda stock or what have you, reliable? Be k. See PHOENIX, 202 Grant Bldg.

R EXCHANGE—$350 WORTH STOCK IN owing building and realty concern. nted good clear lot and will assume. With stock goes management of a department. ress P, box 256, TIMES BRANCH OF- E.

R EXCHANGE—FOR LOS ANGELES al estate, a good paying candy store. 841 BROADWAY; low rent.

USINESS INVESTMENTS—

E HAVE AN OPENING FOR AN ALL ound business man to take position as ager and advertising man for manufactur- company. An investment of $5000 will be ired in company's stock, which will pay to 50 per cent. dividends on each dollar in- ed. Will arrange to pay the right party a salary. If you can qualify. Call 203-4 GLAS BLDG., or Phone F6814.

E HAVE SHORT TIME AUTHORITY OR INVESTMENT in sums of $500 and with ten per cent. per annum guaran- , together with two years' option to pur- , choice farming land that will double value before contract expires. See MR. DDOX, 413 Grant Building.

YOU WISH TO INVEST A FEW HUN- ed in a safe industrial proposition, where r capital has the chance to increase, as as bring a good income, let me show you ething. Address Y, box 113, TIMES OF- .

NTED — YOUNG MAN AS SALESMAN d clerk; must know how to handle the lic; steady position and a good salary to right man. $500 cash required. Call CKETT, 207 South Broadway.

NTED—SOME ONE TO INVEST $15,000 a fine cement property; all I ask is for to investigate and convince yourself. 541 TH ST. Phone South 1996.

INTEREST AND OFFICIAL POSITION incorporated Los Angeles company. $500. estigate. Address Y, box 130, TIMES OF- E.

USINESS CHANCES—
For Sale.

R SALE — CHEAP GROCERY STORE d fruit stand with 2 living-rooms, lo- on East Fifth st., cheap rent. Will cheap. Am leaving the city in the next days. Come quick and get a bargain. Call 16 E. FIFTH ST.

VE FIRST-CLASS BUSINESS CLEARING 000 yearly; will trade for small ranch hin radius of 40 miles from Los Angeles. ress M, TIMES BRANCH OFFICE, 14 Lo- ave., Long Beach.

0 WITH SERVICES BUYS HALF IN- rest old established cash business, clearing month; best references; experience not essary. See LUNDIE REALTY CO., 444½ Spring.

R SALE—FAILING HEALTH COMPELS e to sacrifice my fine business for $800; will with purchasers till they are satisfied. iness clean, fit for man or woman. In- tigate. 601 SAN PEDRO ST., city.

VEN AWAY FREE TO THOSE ANSWER- g this advertisement within 30 days, a of all the California oil fields. SAGAR- MIS COMPANY, 508 I. W. Hellman Bldg., Angeles, Cal.

DIES, START A BUSINESS OF YOUR wn; entire hair trade learned in a month; ary while learning. ORENSON HAIRDRESSING COLLEGE, ond floor, 617½ S. Broadway.

IZONA, PUBLISHING AND JOBBING ant; never pays less than $7000 yearly; ele- tly equipped; sacrifice $8000, cash or terms; t sell half. See PHOENIX, 202 Grant .

NTED — INTELLIGENCE, INTEGRITY, bility, services and three thousand dollars bined in a man willing to join in enter- e involving removal to New York. Address box 268, TIMES BRANCH OFFICE.

HOLESALE AND RETAIL BUSINESS, os Angeles, doing $3500 to $5000 business ekly; rare chance for trustworthy gentleman enter the firm with $3000 and services. See OENIX, 202 Grant Bldg.

NTED—PARTNER OR INVESTOR WITH 000 to $10,000; best located store on Spring; iness outgrowing our capital; paying 25 cent. to 40 per cent. For information call R. M. MARTIN, 518 Bradbury Bldg.

NTED—A PARTY TO BUY HALF IN- rest in a small business that is making d money, about $250 required. This prop- ion will bear closest investigation. POOLE, Bullard Bldg.

R SALE—I MUST DISPOSE OF LAUNDRY outs. Other business the reason. Price $225. asonable payment and terms considered. See . WARD, Hygienic Laundry. Res. Tel. th 3845.

NTED—CAPABLE MAN TO HANDLE epartment in growing corporation; small estment required to prove interest in con- n. Address P, box 257, TIMES BRANCH FICE.

R SALE—TAILOR SHOP, SPLENDID LO- ation, everything ready for work; best of sons for selling. See F. C. STEAD, 214 cantile Place.

O-CHAIR BARBER SHOP, 1 BATH TUB; bargain; $50 cash, balance $10 per month; d trade; good location. Address A. H. LL, Reedly, Cal.

RTNER WANTED. GOOD BAKER with $500, to take half interest in a well do bakery, sales $300 a week. Box 16, SA VERDUGO postoffice, Cal.

R SALE—OR EXCHANGE—5-TABLE oolroom and cigar business; lease; $3800 fits; rent $20; last year; price $4000. COAST MPANY, 128½ S. Spring.

LLINERY PARLORS FOR SALE, $500, ES- blished 8 years; good order trade, must l at once. Address S, box 274, TIMES ANCH OFFICE.

50 WILL HANDLE THE BEST RES- aurant and lunch business in Los Angeles taken at once. Apply to owner, 419 CEN- AL AVE.

R SALE — GROCERY BUSINESS AT each; store building, house and 2 lots; fine ospects; bargain. L. E. TOWER, Laguna ach, Cal.

STAURANT FOR SALE CHEAP, STEAM able and convenient for delicatessen busi- , seating capacity 47 people. Good locality. one SOUTH 681.

PER CENT. COMMISSION PAID TO THE aller of my patent. This article sells at ht. Address P, box 288, TIMES BRANCH FICE.

ANTED—PARTY WITH $5000 TO ENGAGE a safe, sound manufacturing proposition, ge profits, quick returns. See MR. WAR- ELD, F5481, 808 Union Trust Bldg.

R SALE—BEACH CAFETERIA, AT BUSY each city, feeding thousands; sickness cause crifice, regardless value, cash or terms. See OENIX, 202 Grant Bldg.

ARAGE AND MACHINE SHOP FOR SALE n good car town. Price is right or will make rms to suit. Address A, box 88, TIMES OF- CE.

O LET—HOLTVILLE STEAM LAUNDRY, ew washer, electric irons, etc., $50 month; an and wife can make good money. Ad- ess F. S. WING, Holtville, Cal.

$000 TO $10,000, WORTH OF FIRST MORT- ges for sale, and would give as a bonus in- est in the property. C. W. ROBERTS, Citizens' National Bank Bldg.

LD-ESTABLISHED AND UP-TO-DATE staurant; a money-maker; in the best lo- tion in Anaheim; price right; this is worth vestigating. N. ROY, box 71, Anaheim, Cal.

O LET—LEMONADE STAND, EQUIPPED or business; good location. See PITCHER, S. Spring.

OR SALE—HAIR DRESSING PARLOR FOR colored trade. Fine location; good paying siness. 1621 EAST 9TH.

OR SALE—BARBER SHOP, 15C; 2 CHAIRS; ood trade; cheap rent and living-rooms; aving city. 802 ALISO ST.

OR SALE—RESTAURANT. THIS IS A argain. Will be sold for $150; will invoice 0. 732 N. MAIN.

OR SALE—SALE OF NEW AND SECOND- hand soda fountains. PACIFIC COAST ODA FOUNTAIN FACTORY, 133 E. Fourth.

OR SALE — RESTAURANT AND LUNCH counter, completely furnished; A1 location; od opening. 528 W. 7TH ST.

ANTED—TO RENT, MEAT MARKET AND xtures. Address A, box 198, TIMES OF- CE.

INE BAKERY TO LET; OVEN; EVERY- thing just ready; only $20. 2513 S. HOOVER. ll upstairs.

O LET — 554 W. 7TH ST., FURNISHED unch counter. You can rent this as it ands.

OR SALE—PHOTOGRAPH GALLERY. A argain. Address SNOW, Photographer, San ernardino, Cal.

OR SALE—SMALL DELICATESSEN FOR ; going East. 904 RUTH AVE.

OR SALE—A GOOD PAYING CANDY S. BROADWAY; low rent.

BUSINESS CHANCES—
For Sale.

FOR SALE—$350 HALF INTEREST IN confectionery; take in cash, etc.

$500—Grocery, 3 nice living-rooms; bath; doing $15 day; no delivery.

$600—Notion store, southwest, guaranteed to invoice $350 more than price asked.

$750—Grocery, doing $30 to $35 daily; rent $20; 5-room flat; no delivery.

Cigar stand, high-class, doing $20 to $30 day; rent $75; lease; $800 and invoice.

Poolroom, cigar stand, 4 tables, good cigar stock, clears $125 to $200 monthly; only $1500, half cash and terms.

See SIMPSON, 120½ S. Spring st.

STOP A MOMENT AND THINK THIS over. Why let your money lie in the bank when it could just as well be earning you large returns every month? Join us and your money will be just as safe as in the bank and it will pay you a golden harvest all the rest of your life and take care of those dependent upon you after you are gone. This is no oil or mining scheme, but a safe, conservative business you will be proud to be connected with. It is already going and has a tremendous future. Be an inside investor. Come up to ROOM 614, Auditorium Bldg., and let me explain this to you; it is worth your while.

AUCTION—
Friday, July 22 at 10 a.m., at 401-3 N. Main. The entire stock of Blaney Shoe Co., consisting of men's, ladies' and children's shoes, slippers, rubbers, rubber boots, etc. Also the stock of gents' furnishings of Mrs. Schon, formerly located on E. Third st., consisting of shirts, overalls, hosiery, neckties, suspenders, 200 assorted men's and boys' suits; stock ready for inspection Thursday on the second floor of our salesroom.
L. A. AUCTION & COM. CO.,
J. J. Sugarman, auctioneer.
Office and salesroom, 401-3 N. Main.
'Phones F1719, Broadway 1667.

FOR SALE — TIMES COOK BOOK NO. 1. New edition; now on sale. The largest, most elaborate and comprehensive cook book of the series issued by The Times.
The 318 recipes for hot Spanish and Mexican dishes and the hygienic department are big features of the publication. The recipes, brought out by The Times Prize Cooking Contest, are generally from Southern California housewives and noted chefs. Price 30c; by mail, 5c additional. Address THE TIMES, Los Angeles.

MAKE YOUR MONEY WORK TWO WAYS.
Buy a 6 per cent. first mortgage gold bond (fully secured) that carries with it ownership of property that will pay 10 per cent. or more in addition to the bond interest. After bonds are retired, you retain original ownership of property. You get double returns and will double your capital. FAIRHEAD, 514 Stimson Bldg.

DO YOU WANT A LIVE BUSINESS FOR A little money? How much can you invest? Give address or 'phone number. I can make you a good proposition. Address Y, box 196, TIMES OFFICE.

FOR SALE—COFFEE AND TEA ROUTE, horse and rig, old established, light work, 4 or 5 days a week; 20 to 30 dollars weekly profits, guaranteed no fake, show books of past years business, strictest investigation, will teach route, no agents, sell account other urgent business. Address R, box 230 TIMES BRANCH OFFICE.

FOR SALE—DRUG & NOTION STORE IN RIVERA, CAL. Located in the best walnut section in the state. Frame building with living rooms in the rear. Only drug store in town. Will trade stock and building for good acreage in Los Angeles County. Come and see us. DR. J. S. TREWHELLA.

FOR RENT—ESTABLISHED DRUG STORE, only store in good town, with large surrounding population. Must move to Antelope Valley account health. Will sell fixtures and stock at inventory, part cash and terms; cheap lease, or simply sell lease. Splendid prospects. Just the location for a physician. Big money to right man. Address X, box 57, TIMES OFFICE.

$1700—HOTEL WITH BAR; 30 ROOMS; cafe and lunch in connection; organized club with liquor license has permanent quarters; entire rent only $50; gross receipts over $1160 a month; beautiful new furniture in every room; here is a profitable business; we can show you.
ROBERTS & CO.,
316 S. Broadway. Main 7080; F2927.

JEFFRIES-JOHNSON FIGHT PICTURES, exclusive State rights for sale. California, Oregon, Nevada, New Mexico, Arizona. Submit offers. You must be prepared to pay cash. Rights to States guaranteed, one set of pictures complete, cost $1200. You will have to act quick. CLUNE FILM EXCHANGE, 727 S. Main st., Los Angeles, Cal.

WANTED—A PARTY WITH FIVE THOUSAND dollars to take partnership interest in a profitable business. Capital needed to extend present business and investment; will be used for that purpose only. Address X, box 194, TIMES OFFICE.

FOR SALE—GROCERY STORE. A PAYING business, complete stock, good lease, good trade; will invoice about $3000; fixtures $1200, including horses and wagons, etc. Ocean Park, Cal., corner ASHLAND AVE. AND OCEAN FRONT. See owners.

FOR SALE—HALF INTEREST OFFERED for $1850, in one of the grandest fitted up and paying confectionery stores in center business section Los Angeles, around S. Broadway; another confectionery store, $8500; cash or part real estate; rare bargains. See PHOENIX, 202 Grant Bldg.

FOR SALE—DAIRY BUSINESS CONSISTING of 12 A1 cows; one thoroughbred Jersey bull, 2 good horses, one new up-to-date milk wagon and good route; bottles and milk cans, ice chest; everything complete; good paying business; cheap for cash if taken at once. Call morning at 2000 E. 38TH.

FOR SALE—HAT RENOVATING ESTABLISHMENT with $250 trade, full line of blocks, tools, etc., including new and second-hand hats, will sacrifice this fine business for $100, on easy terms; rent $10; also teach buyer business. Owner sickly, must seek outdoor employment. Call 809 WEST THIRD.

LUNCH ROOM, FIRST-CLASS; WILL SHOW a substantial net profit for the past 16 months; I have recently purchased a large cafeteria and will sell my lunch room; absolute record kept of business. OWNER, 119 N. Fair Oaks ave., Pasadena, Cal.

FIRST-CLASS RESTAURANT IN THE BEST location in Fresno; doing a fine business now; old established business; owner cannot attend to it personally; inspection invited. Price right. Address W. A. WHITE, 1027 Eye st., Fresno, Cal.

TIMES BRANCH OFFICE, 531-533 S. SPRING st. Advertisements and subscriptions left at the new Spring st. office of The Times will receive as careful attention as at the main office. Competent clerks in attendance.

FOR SALE — BEST PAYING SALOON IN San Diego, 3 to 6 year lease. Finest location; price $10,000. Will inventory $11,000. Can arrange business for $3000 to $5000 cash; wish to retire; will consider partnership. 754 17TH ST., San Diego.

BUSINESS CHANCES—
Wanted and Miscellaneous.

GENTLEMAN WITH MEANS DESIRES TO BUY INTEREST IN RETAIL DRY GOODS OR ANY OTHER BUSINESS WHICH HAS CASH BASIS AND LARGE CONSUMPTION. ADDRESS S, BOX 276, TIMES BRANCH OFFICE.

WANT FEW HUNDRED CASH AND INTEREST in going business for $2500 equity in modern residence. State particulars in reply. Address P, box 297, TIMES BRANCH OFFICE.

WOULD LIKE TO BUY GENTS' FURNISHING goods, shoes and hats store in country. Address S, box 250, TIMES BRANCH OFFICE.

DESIRE TO PURCHASE CONTROL IN country bank of $10,000 to $12,000 capital. Call or address ROOM 301, Citizens' Nat'l. Bank Bldg.

WILL INVEST $1000 AND SERVICES IN some good business. Please state nature of business or no attention paid. Address X, box 53, TIMES OFFICE.

WILL INVEST $5000 TO $20,000 IN A GOING business with merit and a future; state line in first letter; principals only. Address B, box 1, TIMES OFFICE.

WANTED—HAVE $250 CASH. WHAT HAVE you to offer in exchange? Must be a snap and stand strictest investigation. Address Y, box 114, TIMES OFFICE.

WANTED—TO BUY BICYCLE AND MOTORCYCLE repair business, cheap for cash. Address P, box 296, TIMES BRANCH OFFICE.

WANTED—TO PURCHASE MOVING PICTURE theater; give particulars. Address P, box 247, TIMES BRANCH OFFICE.

WANTED—FOR EXCHANGE—EQUITY IN good lot for grocery, not to exceed $1300. 1064 WEST 31ST ST.

SWAPS—
All Sorts, Big and Little.

FOR EXCHANGE—WANTED; I WANT A 5-passenger touring car. Chalmers-Detroit 1910 or latest 4-cylinder Duro Car preferred. Must be in perfect condition and fully equipped with top, lamps, Prest-o-lite tank, magneto, and all accessories. Will give full equivalent in gilt edge stock, or part stock and part cash. Address with full particulars, A, box 187, TIMES OFFICE.

FOR EXCHANGE—WANTED TO TRADE paying grocery, fine location; invoice about $1800; will take $800 cash and 2 or 3 acres suitable for chickens for balance. Address Y, box 145, TIMES OFFICE.

FOR EXCHANGE—ON OF THE BEST CORNER DRUG STORES IN DENVER, FOR CALIFORNIA REAL ESTATE. ADDRESS Y, BOX 136, TIMES OFFICE.

MONEY TO LOAN—
In Sums to Suit.

MONEY TO LOAN ON COLLATERAL, PIANOS, diamonds, furniture, etc.; private. Phone TEMPLE 1542. Best rates.

SALARY LOANS—LOWEST RATES; CONFIDENTIAL. NEWTON, 703 O. T. Johnson Bldg.

SALARY LOANS ON SHORT NOTICE WITHOUT publicity. 411 O. T. JOHNSON BLDG.

MONEY TO LOAN—
In Sums to Suit.

CENTRAL LOAN CO.,
434 Byrne Bldg., 253 S. Broadway.
MONEY TO LOAN
ON FURNITURE, PIANOS, WAGONS, LIVE STOCK, etc., without removing them from your possession. Our rates are positively the lowest in the city for this class of loans and there are no additional charges of any kind. Arrangements can be made to pay in small weekly or monthly installments to suit the borrower. All transactions are strictly confidential and no inquiries are made of your neighbors or employer. Additional time is granted in case of sickness or misfortune. Your circumstances taken into consideration at all times. If you owe any furniture, piano house or other loan company, we will pay them for your and advance additional money. Don't hesitate to call on us for further information. Office hours, 8 a.m. to 7 p.m.
CENTRAL LOAN CO.,
434 Byrne Bldg., 253 S. Broadway,
Phones—F6512, Main 4013.

LOWEST RATES.
KUSEL LOAN CO.,
107-108 Stimson Bldg., Third and Spring.
DIAMONDS, SALARY, FURNITURE.
We loan from $10 to $100 to salaried people, WITHOUT ANY SECURITY WHATEVER, upon their plain note. They pay the money back to us WEEKLY, SEMI-MONTHLY OR MONTHLY. Payments to be made in any amount they feel they are able to pay without inconvenience to them. EMPLOYER, BUSINESS ASSOCIATES OR FRIENDS will not know of any business dealings with us. Railroad, bank or any person holding a salaried position can depend on us for CONFIDENTIAL TREATMENT, and LOWEST RATES OF INTEREST—2 TO 10 per cent. lower than others.
We also loan any amount on
DIAMONDS—FURNITURE—DIAMONDS.
DIAMONDS—FURNITURE—DIAMONDS.
1 TO 5 PER CENT. 1 TO 5 PER CENT.
Diamonds and Jewelry kept in
Bank safe deposit vaults.
Established Nine years. Bank references.
KUSEL, 107-108 STIMSON BLDG., THIRD AND SPRING. F2206, Main 2996.

$1,000,0000 TO LOAN ON REAL ESTATE.
4 to 5 per cent., best business property.
5 to 7 per cent., outside business property.
6 to 7 per cent., best residence property.
7 to 8 per cent., outside residence property.
No delays. No red tape. Any sum desired.
Large and small city loans a specialty.
Ranch loans solicited.
Cash for mortgages and deeds of trust.
Bank stocks bought.
WE MAKE STRAIGHT BUILDING LOANS.
5 to 6 per cent., on A1 business property.
7 per cent., on A1 residence property.
8 per cent., on 2nd grade residence property.
See our latest bungalow plans.
References — Title Insurance & Trust Co., Title Guarantee & Trust Co., Los Angeles Abstract & Trust Co., First National Bank, Citizens' National Bank.
MATTHEWS & MATTHEWS,
The Leading Mortgage Brokers,
329 Douglas Bldg., corner Third and Spring.

MONEY TO LOAN—
Money loaned on furniture, pianos, horses, cattle, life insurance, contracts, watches, diamonds, jewelry, warehouse receipts. Any and all kinds of security. Property left in your possession. You get the money the same day at the lowest rates. Paid back to suit you. Confidential and courteous treatment. References by two banks.
U. S. LOAN CO.,
210 Mason Operahouse,
127 S. Broadway.

TO LOAN—CHANDLER & GORE HAVE PLENTY OF MONEY TO LOAN AT CURRENT RATES, CITY OR COUNTRY, ANY AMOUNT. ALSO BUILDING LOANS. SHORT TERM LOANS A SPECIALTY.
TRUST DEEDS, REAL ESTATE CONTRACTS, AND SECOND MORTGAGES BOUGHT AND SOLD.
CHANDLER & GORE,
611 DELTA BLDG. F7121.

$1,500,000 TO LOAN—
ON CLOSE-IN INSIDE BUSINESS PROPERTY.
CHOICE RESIDENCE PROPERTY.
FARM LANDS.
BUILDING LOANS A SPECIALTY.
LOWEST RATES.
APPLY R. G. LUNT,
ESTABLISHED 1886.
ROOM 308 SECURITY BLDG., 5TH AND SPRING STS.

TO LOAN—
OUR RATES
ON $25 PAY US $ .95.
ON $50 PAY US $1.75.
ON $100 PAY US $2.95.
THESE PAYMENTS INCLUDE ALL CHARGES AND PRINCIPAL. OTHER AMOUNTS IN PROPORTION. LOANS ON FURNITURE, PIANOS, HORSES, WAGONS, CATTLE, STORAGE RECEIPTS, DIAMONDS, SALARY ASSIGNMENTS, ETC.
GERMAN AMERICAN LOAN CO.,
436 S. SPRING ST.
SUITE 701-702, PHONE F7153.
DELTA BLDG. MAIN 6257.

WE LOAN MONEY TO SALARIED PEOPLE, business or professional men and women, at the lowest interest charge made in this city. We also loan on chattel mortgages, second mortgages on real estate and indorsed notes at the very lowest rates. Loans on automobiles and machinery a specialty. First mortgage loans on city and country real estate negotiated. Twelve years in the money loaning business in this city.
Quick action. Confidential. Reliable.
W. J. RANKIN & CO., 304 Herman W. Hellman Bldg., Los Angeles, Cal. 'Phones A1910, Main 5966.

MONEY TO LOAN ON IMPROVED REAL estate, city or country, at lowest prevailing rates. We have a large number of clients who depend upon us to keep their money invested. References, any bank. 25 years in business in Los Angeles.
EDWARD D. SILENT & COMPANY,
Both phones. 408-410 S. Hill st.

TO LOAN— ANY AMOUNT ON REAL ESTATE FIRST MORTGAGES.
6 TO 7 PER CENT.
Our responsibility, experience and superior equipment are at the service of borrowers.
Real Estate Loan Department,
OIL & METALS BANK & TRUST CO.,
211 W. Third st. Main 525, 10525.

TO LOAN—MONEY.
On real estate in large or small amounts at current rates.
We can loan you $1000 or $100,000 as required, at from 5 to 7 per cent.; according to amount of loan and the security offered.
Courteous treatment and prompt attention, no charge for appraising property or drawing papers.
CHAS. L. HUBBARD CO.
734 Security Bldg., 5th and Spring.
Established 1896. Members L. A. Realty Board.

MONEY LOANED ON DIAMONDS, JEWELRY, watches, typewriters, pianos, furniture, warehouse receipts, mortgages, real estate contracts, etc. Diamond loans our specialty. Loan our own money; do our own appraising; no delay; lowest rates. Business confidential. Private rooms. Polite treatment. Bank references. Established 1903. We do the largest upstairs collateral loan business in city. H. T. REID & CO., 223 W. Second st. (cor. Broadway.) Suite 125. A1926.

QUICK LOANS ON FURNITURE, PIANOS, horses, wagons, cattle, etc., without removal; diamonds and life insurance policies. Also short-time loans on REAL ESTATE (first or second mortgages) on real estate contracts, mortgages, etc. Money ready at once. Lowest rates of interest. Terms to suit. Strictly confidential.
PACIFIC LOAN CO.,
501 Amer. Bank Bldg., cor. Second and Spring.
Phones—Home A7750, Sunset Main 3616.

MONEY TO LOAN—
$2500 TO $250,000.
ON CITY OR COUNTRY PROPERTY
AT CURRENT RATES.
WRIGHT & CALLENDER COMPANY,
403 S. HILL ST.
MAIN 8040. HOME 10745.

QUICK LOANS ON FURNITURE, PIANOS and any other personal property. No publicity; goods remain in your possession; money ready same day; lowest rates in city; all the time you want or can be repaid as convenient, reducing interest accordingly. Also short loans on real estate, first or second mortgage. Money same day. No brokerage fee. It pays to deal with a reliable firm; 13 years' established. CLARK & CO., 201 Security Bldg., 510 S. Spring st. Phone F7151, Main 6662.

TO LOAN—MONEY.
$500 TO $100,000.
ON CITY OR COUNTRY PROPERTY.
VACANT OR IMPROVED.
RESIDENCE LOANS WANTED.
RANCH LOANS SOLICITED.
MORTGAGES PURCHASED.
APPLY TO MR. KELLY, LOAN DEPT.,
ROBERT MARSH CO.,
SECURITY BLDG., 140 WEST 5TH ST.
HOME 10175. MAIN 5015.

THIS IS OUR BUSINESS.
SALARY LOANS, $10 TO $100, advanced to honest employees "without security." No indorser; no publicity; your friends, relatives or employer will never know.
ALL WE WANT IS YOUR PLAIN NOTE.
THE STATE LOAN COMPANY, 610-611-612 Grosse Bldg., Sixth and Spring sts. Office hours, 8 a.m. to 6 p.m. Monday and Saturday evenings until 8 p.m.

TO LOAN — PRIVATE MONEY. ANY amount, 6 per cent. and up, according to amount and security. HARTLEY, 300 Bullard Bldg., "The Hub." Phone A1102.

MONEY TO LOAN—
In Sums to Suit.

MONEY TO LOAN—
$5000 at 7 per cent.
$2500 at 7 per cent.
$1500 at 7 per cent.
$1200 at 7 per cent.
And other amounts to suit on residence property.
Apply to MR. MILLEN, Loan Dept.,
WRIGHT & CALLENDER CO.,
10745. 403 S. Hill. Main 8040.

TO LOAN—
We are still looking for loans on improved property, Los Angeles, Pasadena or near by.
We always have the money if you have the property.
We act quickly and do not charge a commission.
THE JOHN M. C. MARBLE CO., H. W. Hellman Bldg.

SALARY LOANS—SALARY LOANS.
SALARY LOANS—SALARY LOANS.
Just On Your Plain Note.
No indorser; no security; cheapest rates; positively no one will know.
THE NATIONAL LOAN CO., 519-520 Bryson Blk., Second and Spring sts. Office hours, 8:30 a.m. to 6 p.m. Monday and Saturday evenings until 8 p.m.

TO LOAN—QUICK LOANS
ON
Furniture, pianos, horses, wagons and live stock. Lowest rates of interest. Strictly confidential.
FIDELITY LOAN CO.,
529 Mason Bldg.,
Cor. Fourth and Broadway.
'Phones F7421. Broadway 5171.

WE BUY NOTES, MORTGAGES, TRUST deeds, contracts, issued for sale of real estate, etc. We pay all expenses of transfer, including cost of certificates. We invest our own funds and can furnish money immediately. Money to loan, secured by either first or second mortgage. NOURSE & CO., 202-204 L. A. Trust Bldg. Telephone A7560, Broadway 1811.

TO LOAN—MONEY—
We have on hand plenty of money to loan in sums of $1000 to $9000, at current rates on Los Angeles real estate security. Fair and prompt appraisement.
DAVID BARRY & CO.,
715-719 Union Trust Bldg.
Ask for Mr. McGregor, Mgr. Loan Dept.

MONEY TO LOAN—
We have money to loan on improved real estate, any amount, at current rates of interest.
Bond and Mortgage Dept.,
CITY AND COUNTY BANK,
Second and Spring sts.

TO LOAN—MONEY—
We have money to loan in sums of $1000, $1200, $1500, $2000, and $2500, at current rates on first mortgage, at a fair valuation of your property.
CHAS. L. HUBBARD CO.,
Established 1896. 734 Security Bldg.
Members Los Angeles Realty Board.

TO LOAN—
$500,000.
$250,000. $250,000.
S. R. EARNEST & CO.,
831 H. W. Hellman Bldg., 4th and Spring.
Good Service. Liberal Terms.
Loans Everywhere.
$10,000,000 handled since 1890.

WE LOAN SALARIED PEOPLE "MORE money for less interest" on the easiest payments, without security, without indorsers, and absolutely and positively without publicity. Here 9 years. COMMERCIAL DISCOUNT CO., 628-629 Chamber of Commerce. 'Phone A1206.

$500,000 TO LOAN ON CHATTELS.
WATSON'S QUICK LOANS.
Generous loans on furniture, pianos, live stock, diamonds, real estate contracts, personal property; easy terms, confidential.
Phone A2790. WATSON, Main 4372.
704 Equitable Bank Bldg., First and Spring.

TO LOAN—
ON BUSINESS PROPERTY.
We are prepared to loan about $50,000; west of Los Angeles st., and south of First st. Real Estate Loan Dept., OIL & METALS BANK & TRUST CO., 211 W. 3rd st. Main 525; 10525.

TO LOAN—
—$750,000—
At low interest rates, 5 to 7 per cent.
In sums to suit. Liberal appraisement.
GEORGE H. COFFIN & SON,
Established 1893.
F2727. Suite 503, Security Bldg. Main 5585.

TO LOAN—
—$750,000—
MOYER & GILBERT,
302 H. W. Hellman Bldg.
City Loans— —Ranch Loans.
5 and 6 per cent. 6 and 7 per cent.
Home A8827. Main 5474.

GOING TO BUILD? IF YOU OWN A GOOD lot we will take a 3-year mortgage for the price of the house at 7 per cent. interest; no commission or delay. Plans free.
E. S. WILLIAMSON CO.,
202-204 Grant Bldg.

I HAVE $300 TO $50,000 FOR REAL ESTATE loans. City or country. Lowest rates. Money waiting. R. W. MOYER, 604 Frost Bldg. F5107.

MONEY LOANED ON DIAMONDS. I WILL lend you more money and charge you less interest and give you longer in which to redeem your goods. All diamonds kept in the safe deposit vaults. Bank references. Tickets issued. R. K. MUSSER, 412 O. T. Johnson Bldg.

TO LOAN—
Private money in large or small amounts at 6 or 7 per cent.
See L. L. LOCKHART, with
ARTHUR W. KINNEY CO.
A5342. 119 Merchants' Trust Bldg., Main 3233.

WE LOAN ON FURNITURE, PIANOS, DIAMONDS, live stock, warehouse receipts, short loans on real estate; lowest rates; private money; repay as convenient; strictly confidential; money same day. MILLER, 444 Citizens' National Bank Bldg. A6857. Main 7511.

MONEY LOANED SALARIED PEOPLE; women keeping house and others without security; easiest payments; offices in 66 principal cities. Save yourself money by getting my terms first. D. L. TOLMAN, 430 Mason Bldg., Broadway and Fourth.

WE MAKE SHORT-TIME LOANS SECURED by first and second mortgages on real estate. Our rates are low, our terms are liberal. Can furnish money within 24 hours. NOURSE & CO., 202-204 Los Angeles Trust Bldg. Tel. A7560, Broadway 1811.

THE SQUARE DEAL LOAN OFFICE loans more money and charges less interest than any other office, on diamonds, watches, guns, pistols and cameras; old gold and silver bought. 225 S. MAIN ST., 1 door south Albert Cohn's grocery.

TO LOAN—
$50,000.
HASSON-BROWN COMPANY,
See H. N. BAGGS.
Good Service. Liberal Terms.
619 H. W. HELLMAN BLDG.

$800,000 TO LOAN ON REAL ESTATE.
Quick loans. Any amount. Lowest rates. No charge for papers. Prompt appraisement. Building loans a specialty.
Phone A2790. WATSON, Main 4372.
704 Equitable Bank Bldg., First and Spring.

TO LOAN—MONEY—
$2000, 3 years, at 7 per cent.
MR. BOYDEN, Phone 10673.
MINES & FARISH,
353 S. Hill st.

TO LOAN—MONEY TO LOAN AT 5 TO 7 per cent., depending on security and location. I also make building loans large or small amounts. ARTHUR FREEMAN, 212 Lissner Bldg. F2686; M566.

TO LOAN—MONEY, ON REAL ESTATE mortgage security; contracts for sale of real estate; mortgages and trust deeds purchased. CHARLES LANTZ, attorney, room 408, Bullard Blk.

TO LOAN—MONEY—
I have from $1000 to $10,000 to loan on gilt-edge improved city real estate.
CHAS. S. SPURR,
326 Bradbury, Los Angeles.

MONEY CONFIDENTIALLY LOANED TO employees. Loans to be paid in installments of 50 cents or more per week, or $2 or more per month. PEOPLE'S LOAN COMPANY, 636 Citizens' Bank Bldg., 3rd and Main.

F. G. WOOD MAKES LIBERAL LOANS ON pianos, furniture, live stock, storage goods, diamonds, etc.; terms to suit at lowest rates; no removals; private. A square deal. 426 S. SPRING ST., room 505. Phone Main 9242.

PRIVATE MONEY, 6 AND 7 PER CENT. NO DELAY. ON CITY OR COUNTRY PROPERTY; STRAIGHT BUILDING LOANS. LOCKHART & SON, 601 H. W. HELLMAN BLDG. MAIN 1410, A7552.

MONEY TO LOAN—
$200 to $250,000 to loan on real estate and other good securities at current rates.
M'CONNELL & IRVINE,
Established 1886. 311-312 Douglas Bldg.

MONEY TO LOAN—BRING IN THE APPLICATION and if your loan is a reasonable one I will secure the money for you quickly. PETERS, 316 Union Trust Bldg. Home Phone F2839.

MONEY LOANED SALARIED PEOPLE without security; notes bought; loans on stocks, bonds and warrants. TRADERS' EXCHANGE, 231 Bryson Bldg. Phone Main 4370.

TO LOAN—IF YOU OWN GOOD LOT, clear. I will build house as per your specifications. Be sure to see me. L. FITZJARRELL, 309 Homer Laughlin Bldg.

MONEY LOANED ON DIAMONDS, WATCHES, jewelry. We loan you more money, less interest, hold your goods longer than any one. Tickets issued. LEE BROS., 508 S. Main st.

TO LOAN—$300, $400, $500, $1000, $2000, $3000, $5000 and up; current rates; no delay. RAMSEY BROS., 904 Security Bldg. F2121, Main 3854.

TO LOAN—WE HAVE MONEY TO LOAN IN sums to suit, at 7 and 8 per cent. net.
E. B. VAN HORNE & CO.,
A9135. Main 952. 508-9 Grant Bldg.

TO LOAN—FROM $10,000 TO $100,000, BY private party, on real estate; give full description. Address J., 585 CYPRESS AVE. No agents.

PRIVATE MONEY. NO RED TAPE. ANY amount on good security. M. M. DAVISON & SON, 304-6 Wilcox Bldg.

TO LOAN—ROBT. L. COUTS, 711 H. W. Hellman Bldg., loans money, city or country; also building loans.

MONEY TO LOAN ON COLLATERAL, PIANOS, diamonds, furniture, etc.; private. Phone TEMPLE 1542. Best rates.

MONEY LOANED, CONTRACTS AND MORTGAGES bought. A. M'CALL, 314 Bullard Bldg.

MONEY TO LOAN—
In Sums to Suit.

TO LOAN — PLENTY OF 6 AND 7-PER-CENT. money to loan on real estate. See us if you want a quick loan. ELISHA ELDRED & CO., 130 Central Bldg. F5623.

FARNSWORTH BROS. MAKE LOANS ON real estate. 215 LISSNER BLDG., 524 S. Spring st. F1209.

MONEY LOANED SALARIED PEOPLE; NO red tape; without security; confidential. WEST COAST EXCHANGE, 419 Henne Bldg.

BLANCHE CROOKS,
LOANS MONEY TO SALARIED PEOPLE. 511-12 CITIZENS NAT'L. BANK BLDG.

R. W. POINDEXTER, 409 WILCOX BLDG., loans money on real estate, large or small amounts. Building loans a specialty.

SALARIED MEN AND WOMEN, ACCOMMODATED without delay or publicity. SOUTHERN CREDIT CO., 411 O. T. Johnson Bldg.

MONEY WANTED—
On Real Estate and Collaterals.

WANTED—AN IMMEDIATE LOAN OF $6000 from private party on first-class improved real estate, at 7 per cent., for 3 years. High-class property in San Luis Obispo Co. Address Y, box 15, TIMES OFFICE.

WANTED—MONEY—
$400—3 years, 8 per cent., on $1250 improved Ranch, Inglewood.
$1250—3 years, 7, on 6-room house, on fine corner; value $3500.
$1500—3 years, 7 per cent., on fine improved 3-acre place at Moneta; value $4500.
$1600—3 years, 8, on 11 acres and modern 5-room cottage, La Crescenta; value $3500.
$3000—3 years, 8, on 4 stores and rooms above; lot 90x100; value $8500.
$3500—1 years, 8, on lot 100x150, and 8-room house; value $7500; Pico Heights.
$3700—3 years, 8 per cent. net, on 20-acre ranch at Ontario; value $8000.
$7000—3 years, 7, net, on 20-acre alfalfa and walnut ranch at Whittier; value $15,000.
$20,000—3 years, 6 per cent. net, on lot 60x135; right at Pico and Main sts.; value $45,000.
A8827. MOYER & GILBERT.
Main 5474. 302 H. W. Hellman Bldg.

WANTED—MONEY.
We have a customer who has a corner lot, close in, worth $10,000, and we are preparing plans for a building for him; will cost about $12,000, with stores and apartments, and he wants a loan on it of $10,000, the rest he has. Will give first mortgage and good rate of interest, which will about 40 per cent. of a loan. This is a gilt-edge loan absolutely.
We have another customer in Glendale. Wants to borrow about $2800 and will give the best of security and interest. Now those are two of the best loans we have had in the building business. For further particulars call the manager of EASTERN BUILDING CO., 218 Citizens National Bank Bldg. Phones F3046, Broadway 2701.

WANTED—MONEY.
$10,000. THREE YEARS, 7 PER CENT NET, ON ONE HUNDRED AND TWENTY ACRES, IMPROVED, CLOSE TO LOS ANGELES. THIS IS NOT SUBDIVISION PROPERTY. THE GROUND IS WORTH $30,000, AND IMPROVEMENTS $20,000. $50,000 HAS BEEN REFUSED FOR THIS PROPERTY. WE RECOMMEND IT.
SEE G. N. DEUEL,
WRIGHT AND CALLENDER CO.
10745—M. 8040.

WANTED—MONEY—
We are authorized to offer a number of approved and accepted bank mortgages, bearing 7 per cent. net interest, for an average 3 years. The bank appraisements are 50 per cent. or more than the mortgages in all instances. Amounts $1000 and upward. All improved property.
See MR. BURCK OR MR. COLLINS, at
THE LAWRENCE B. BURCK COMPANY,
142 South Spring st.
Main 6661. Home 10655.

WANTED—MONEY.
We are daily in receipt of applications for the best class of real estate loans in amounts from $200 up to $150,000, and are in a position to put your money out on high-class security, without delay or expense to you.
Bond and Mortgage Dept.,
CITY AND COUNTY BANK,
Second and Spring sts.

WANTED—$12,500, 3 YEARS, 7 PER CENT.; Pasadena residence, value $40,000. $25,000, 5 years, 7 per cent., on brand new 100-room apartment house, value $60,000; income $7500 per annum. $15,000, 3 years, 7 per cent., on new 36-room apartment house, value $30,000; income $3000 per annum. These are all first class loans. Agents, get busy; regular commission. BOSTON BUILDING CO., 683-633 P. E. Bldg. F6676, Bdwy. 4465.

WANTED—MONEY ON REAL ESTATE—FIRST MORTGAGES.
The choicest applications for loans not only reach a bank, but the advantage of operating through a thoroughly responsible institution will be apparent to those with money to loan.
Real Estate Loan Department,
OIL AND METALS BANK AND TRUST CO.,
311 W. Third st.; Main 525, 10525.

WANTED—MONEY—
Two loans of $1000 each, for three years at seven per cent., on modern bungalows. Value $2250 each.
$3000 for two years at seven per cent. on income business property.
"It Pays To See Us."
EDWARDS & WILDEY COMPANY,
732 Laughlin Bldg., 315 S. Broadway.
Main 9307. Home 10767.

WANTED—MAKE YOUR MONEY WORK TWO WAYS.
Buy a 6 per cent. first mortgage gold bond (fully secured) that carries with it ownership of property that will pay 10 per cent. or more in addition to the bond interest. After bonds are retired, you retain original ownership of property. You get double returns and will double your capital. FAIRHEAD, 514 Stimson Bldg.

WANTED—MONEY—
If you have money to loan on real estate and want first mortgage security at conservative valuation. SEE US.
We have applications at all times for good first mortgage loans.
CHAS. L. HUBBARD CO.,
Both phones. 734 Security Bldg.,
Established 1896. Members L. A. Realty Board.

WANTED—
$6500—3 years, 7 per cent., West Adams district. Property easily worth $13,500.
See
HOLDERMAN,
with
VAUGHAN-MIDDLETON CO.,
207-208 Story Bldg.
Phones F1225; Main 1452.

WANTED—MONEY FOR $35,000 FIRST-CLASS loan, secured on very valuable orange grove in A1 condition. Owner practical grower, lives there and makes it a business. Security 3 for 1. Will pay 7 per cent. Income was $10,000 last season, increasing rapidly. 502 AMERICAN BANK BLDG.

FOR SALE—$1500 COLLATERAL MORTGAGE being paid $50 a month, including 7 per cent. interest. Security $2500 to $3000 livery equipment and horses, Los Angeles, in good location, under lease. Will sell for $1000 cash. A. L. FOWLER, 402 Stimson Bldg. A1645. Main 3865.

WANTED—$10,000 AT 8 ON 113 ACRES; 60 acres alfalfa, 40 acres leveled, all the water you can use. Fine dairy; income $5000 per year. Worth $25,000. Will pay investigation expenses. CHANDLER & GORE, 611 Delta Bldg. F7121.

WE HAVE CUSTOMER WITH 2 LARGE elegantly located, elevated lots, and in Los Angeles. Each has mortgage on them; will pay you bonus to pay this off and make new loan on each for 3 years, 8 per cent. See PHOENIX, 202 Grant Bldg.

WANTED—MONEY—
$4000. $4000. $4000.
Private money, will pay 8 per cent.; security three to one.
Main 167. H. N. BAGGS,
A1186. 619 H. W. Hellman Bldg.

WANTED—$500 AND $1000; WE CAN place for you $500 to $1000 with ten per cent. per annum guaranteed and choice farming land security. Nothing better. You CAN'T LOSE. See MR. MADDOX, 413 Grant Bldg.

WANTED—MONEY.
$1700—At once, will pay 8 per cent., for 3 years or less, 100-foot corner on San Pedro st., you must act quick. CONWAY & GLEASNER, Suite 405-7 Laughlin Bldg.

WANTED—
$50,000—3 YEARS, 6½ PER CENT., SECURED BY BUSINESS PROPERTY WORTH $200,000; MUST BE AT ONCE. CALL AT 400 H. W. HELLMAN BLDG. A. T. JERGINS & CO.

WANTED—MONEY—
Banks pay 4 per cent. I have choice first mortgages, $100 to $2000, at 18. Act promptly. Phone A2790. WATSON, Main 4372.
Equitable Bank Bldg., First and Spring.

WANTED—MONEY—
$1000 to $10,000 on first mortgages, 7 to 8 per cent. Private parties only. C. W. ROBERTS, 205 Citizens' National Bank Bldg.

WANTED—PRIVATE MONEY, $6000, AT 8 per cent., for 3 years, good real estate security; value $17,000. Address P, box 205, TIMES BRANCH OFFICE.

WANTED—TO BORROW $6500, AT 6½ PER cent. net, on $22,000 worth of choice residence property. Reliable bank now holds this. Address A, box 69, TIMES OFFICE.

WANTED—$300 AND $1500. WANT $300 ON ten acres at Perris, and $1500, 7 per cent., as a building loan here. HOLWAY, 228 Bradbury Bldg.

MONEY WANTED—
On Real Estate and Collaterals.

WANTED—MONEY ON FIRST MORTGAGES.
$1000—3 years, 8 per cent. net on lot 40x150, on North Hollenbeck street, Boyle Heights, improved with fine 5-room house; value $2200.
$1000—3 years, 7 per cent. net, on lot 32x81, on Court street, near Metcalf street. This is very close in property, with fine new 5 room cottage, occupied by owner; value $2500.
$1000—3 years, 8 per cent. net, on lot with 50-feet frontage on Lorena Place, between Spence st., and Lorena street, near Stephenson ave., Boyle Heights, with fine 5-room house, value $2000.
$1100—2 or 3 years, 12 per cent. net on 3 lots, each 40x106, on south side of E. Sixth st., beginning 200 feet west of Lorena st., valued at $600 per lot; total value, $1800; street work is not done, but lots are level and lie well.
$1200—3 years, 8 per cent. net on lot 40x130, on 61st street, near Hoover street, with 5 room house; value $2500.
$1200—Trust deed at 12 per cent. net on 7 lots, each 40x132, on Colton and Hoover sts.; value $3500; and comes due Nov. 4, 1910; will sell same at par and accrued interest.
$1250—3 years, 8 per cent. net, on lot, 50-foot front, on E. Seventh st., between Spence street and Lorena avenue, Boyle Heights. Just one block south of Stephenson avenue, with new 5-room bungalow; value $2660.
$1250—3 years, 8 per cent. net, on lot 40x120 on Avenue 64, near Arroyo Seco ave., with fine new 5-room house; value $2500. We have ten of these loans, and can especially recommend them.
$1350—3 years, 8 per cent. net, on lot 50x130, with fine new 5-room bungalow. This is on east side Gordon st., and is the first house south of Sunset blvd., Hollywood. Value $2750.
$1500—3 years 8 per cent. net on lot 52x172, on Stephenson avenue, near Esperanza. Improved with a beautiful 5 room bungalow; value $3000. We have two of these loans left.
$1500—3 years, 7 per cent. net, on lot 45x130 on E. Fourth st., between Lorena ave. and Indiana st.; improved with fine new bungalow, 5 rooms; value $3000. We have 3 of these left.
$1500—3 years, 8 per cent. net, on lot 50x150 on Louise st. near Doran st., Glendale, with a beautiful 5-room bungalow; value $3000. We have three of these loans left.
$1500—3 years, 8 per cent. net, on lots 150x150 on east line of Rosemont ave., between First and Temple sts.; value $4500, unimproved. All street work in.
$1500—3 years, 7 per cent. net, on lot 45x130 on Kansas ave., between Jefferson and 21st sts.; value $2000; with fine house, value $1500; total value, $3500.
$1600—3 years, 7 per cent. net, on lot 40x122, with fine new 6-room bungalow, at No. 1113 W. 51st Place, just east of Budlong ave.; value $3200.
$1600—3 years, 8 per cent. net, on lot 40x130 on 57th st. near San Pedro st., with fine new 5-room bungalow; value $3200. We have eleven of these loans.
$1600—3 years, 8 per cent. net, on lot 40x130, on 59th street, just west of Hoover street with fine new 5-room bungalow; a gem. Value $3200.
$1600—3 years, 8 per cent. net, lot 40x130, on 58th Place near Hoover street, with fine new house; value $3200.
$1650—3 years, 8 per cent. net, on lot 40x120 on 67th st. near San Pedro st.; improved with a beautiful 6-room house; value $3300.
$1800—3 years, 8 per cent. net, on lot 40x170 on 52nd st., between Hoover st. and Vermont ave., with 6-room bungalow; value $3600. We have two of these loans.
$2000—3 years, 8 per cent. net, on lot 50x130 on the southwest corner of Roselawn and Newman, near Heliotrope Drive, with fine new 6-room bungalow; value $4300.
$2500—2 years, 10 per cent. net, on 20 acres, 1½ miles north of Burbank, adjoining Southern Pacific right of way; cleared and planted in grain; value $6000.
$2500—3 years, 8 per cent. net, on lot 50x150 on Valley View road, Casa Verdugo, Glendale, with fine large house; value $4250.
$2800—3 years, 8 per cent. net, on lot 50x120 on Oro st., between Temple st. and Bellevue ave., with fine new 2-story, 7-room house; value $5600.
$3000—3 years, 6 per cent. net on lot 50x150, on West Temple street, opposite Custer avenue and Custer-avenue school; value $6000; improved with fine 2-story brick building, consisting of 2 stores and 2 flats; value $6500; total value $12,500.
$3000—3 years, 8 per cent. net, on corner lot 50x150 on Central ave., Glendale, with beautiful 8-room new house and a barn; value $6500.
$3600—3 years, 8 per cent. net, on 10 acres level land about 2½ miles northwest from Casa Verdugo; value $7500.
$3000—3 years, 7 per cent. net, on lot 75x135 on Maubert ave., Hollywood, with 10-room house; value lot, $3000; value house, $6000; total value, $9000.
$4500—3 years, 8 per cent. net, on lot 50x135 on N. Soto st. near E. First st., with 7-room house; value $8000.
References—Title Insurance & Trust Co., Title Guarantee & Trust Co., Los Angeles Abstract & Trust Co., First National Bank, Citizens' National Bank, and 1000 satisfied clients.
MATTHEWS & MATTHEWS,
The Leading Mortgage Brokers,
329 Douglas Bldg., cor. Third and Spring sts.

WANTED—$4500, 3 YEARS, 7 PER CENT. First mortgage, Wilshire home, worth $10,000. CHARLES H. BAREFORD, 712 Grant Bldg. A1110, Main 6066. Residence, 56175.

WANTED—TO BORROW IMMEDIATELY, $6000, on first-class income property; this will pay interest; this is an A-1 loan. Address 302 BROADWAY CENTRAL BLDG.

WANTED—TO BORROW $6000, AT 7 PER cent., on first-class improved property. C. W. ROBERTS, 205 Citizens' National Bank Bldg.

WANTED—LOAN OF $2800 ON STRICTLY high class 8-room bungalow. Value $6500. TEMPLE 597; 59547.

WANTED—$2500, 3 YEARS INTEREST, 7 PER cent. net, security Westlake residence; 1 per cent. commission. Call F3152; MAIN 8371.

WANTED—THE LOAN OF $2000 ON RANCH worth $7000, for 3 years. No agents. Address Y, box 142, TIMES OFFICE.

STOCKS AND BONDS—
and Mortgages.

FOR SALE—
FINE WESTMORELAND BOULEVARD RESIDENCE.
No. 1721, between 16th and Washington sts. Among fine homes, in first-class location, with high restrictions. This new, modern, 2-story residence was not built to sell and is attractive in every way. Has cement porch, large veranda, living-room, dining-room, breakfast room, den and kitchen; upstairs 4 large sunny bedrooms, with large closets; bath, cellar, furnace, heater, garage with man's room, etc. Lawn and flowers in front and rear. E. front lot. Price $11,000. JUDSON, owner, 423½ S. Spring st.

CONSOLIDATED MIDWAY.
Over 40,000 shares of this stock sold yesterday on the Stock Exchange around 23c.
We will execute orders on the exchange at prevailing prices.
Orders must be in before 10:30 a.m.
B. F. LEWIS & CO.,
307 Union Trust Bldg., cor. 4th and Spring.
Telephone F5444.

MAKE YOUR MONEY WORK TWO WAYS.
Buy a 6 per cent. first mortgage gold bond (fully secured) that carries with it ownership of property that will pay 10 per cent. or more in addition to the bond interest. After bonds are retired, you retain original ownership of property. You get double returns and will double your capital. FAIRHEAD, 514 Stimson Bldg.

OWING TO GREAT CRASHES IN PRICES of stocks, shrewd investors are buying. We offer on the bargain counter 5000 Globe Oil; 50 Traders' Oil; 100 Union Oil; 2000 Pick and Drill; 4000 Mt. Gaines. BAILEY INVESTMENT CO., 226 O. T. Johnson Bldg. A3118.

FOR SALE—$1000 TO $10,000 WORTH OF first mortgage bonds, with an equal amount of interest in improvements. Party can double money inside of 2 years with a guarantee of 8 per cent. C. W. ROBERTS, 205 Citizens' Nat'l. Bank Bldg.

TO RAISE MONEY IMMEDIATELY WILL sell 100 shares and 500 shares Midway Central Oil Company stock at 32. Now paying dividends equal to 18 per cent. on cost—good prospects for more in few months. Telephone F6646 or call 610 LISSNER BLDG.

UNITED OIL.
Will buy or sell this stock at the market price. A. H. WOOLLACOTT, Member Los Angeles Stock Exchange, 407-410 Lankershim Bldg. A2841; Main 4693.

WILL SELL—
1000 United Oil, 41c.
1000 Midway 5, 20c.
P. B. Steifer (Mining) $1.95.
J. G. LUNN CO., 204 Stimson Bldg. F5130.

FOR SALE—CHEAP; SHARES, PAR value $100 each, of the Southern California Acclimatizing Association of Santa Barbara, Cal. Who offers? Address E. B., BOX 1466, Santa Barbara, Cal.

FOR SALE—ONE THOUSAND OR MORE Mohawk Herald M. & M. Gold Mining. Must have money. Highest bid takes it. Address Z, box 32, TIMES OFFICE.

MIDWAY MARICOPA CRUDE OIL.
Now selling at 15 cents; we have small piece; must be sold. VAN HOUTEN, 501 O. T. Johnson Bldg., L. A.

BEFORE BUYING ANY OIL STOCK see me for valuable information.
NO EXPENSE TO YOU.
VAN HOUTEN, 501 O. T. Johnson Bldg., L. A.

WILL SELL 3000 UNITED OIL, 41C; 5000 South Midway, 25c; 550 Hale-McLeod, 90c; will buy Spring Tire. J. G. LUNN CO., 204 Stimson Bldg. F5130.

WANTED—GOOD STOCKS OR BONDS IN exchange for lots in Santa Ana, clear. Address H. B. A., 1205 GARFIELD AVE., Pasadena.

FOR SALE — HIGH CLASS SECURITIES paying 10 per cent. per annum; also some gilt edge stock paying 25 per cent. per annum. 325 S. SPRING ST.

WANTED—GOOD OIL STOCK IN EXchange for 10 acres, Riverside county, clear. What have you? Address Y, box 144, TIMES OFFICE.

FOR SALE—BARGAINS, 2500 GRAND Mountain at 20c per share; 500 shares Templor Ranch Oil at 11c per share. PHONE F2...

FOR SALE—A BLOCK OF STOCK IN A good-paying wholesale business; I need the money. Address Y, box 208, TIMES OFFICE.

WANTED—STOCK IN GARY OIL REFINING Company; will trade vacant lot for same. Address A, box 141, TIMES OFFICE.

Liners

LIVE STOCK FOR SALE—
Horses, Cattle, Mules

FOR SALE—
AUCTION SALE
THURSDAY, JULY 21,
840 LYON ST.
55 HEAD
OF HORSES, MARES AND GE
WELL BROKE AND GE
HORSES; ALSO SOME GOOD
COLTS. THESE HORSES W
1100 TO 1700 LBS. AND VERY
BEING A SUPERIOR BUNCH
TO ANY EVER OFFERED
SALE IN LOS ANGELES. T
ING GOOD MARES SHOULD
ATTEND THIS SALE AT 840
ED STUART.
ED R. SMITH, AUCTIO
MAIN 5075.

FOR SALE—
AUCTION. AUCTION.
WEDNESDAY, JULY 20,
203 CENTRAL AVE
100 HEAD OF HORSES, M
MULES, SHIPPED IN FROM
ALL IN FIRST-CLASS COND
READY FOR WORK; IN TH
SEVERAL WELL-MATED YOU
DRAFT TEAMS, A GOOD
HORSES AND MARES, SUIT
RANCH AND ORCHARD W
ERAL TEAMS OF LIGHT M
THE THING FOR LIGHT DE
LAUNDRY; EXTRA GOOD SIN
ERS AND SADDLE HORSES
TION TO THESE I WILL
USUAL GOOD SUPPLY OF WA
GIES, HARNESS AND SADD
THIS STOCK WILL BE SOL
HIGHEST BIDDER FOR CASH
HOUR TRIAL, UNDER MY
GUARANTEE THAT THEY MU
AS REPRESENTED OR MONEY
ED. KENTUCKY AUCTION
MISSION STABLES, 203 CENT
MAIN 1956, A5318.
WILLIAM N. SNOWDEN, AUC

FOR SALE—
AUCTION, AUCTION, AUC
HORSES, BUGGIES, WAGONS,
AT AUCTION, EVERY TUES
SATURDAY, AT 10 O'CLOCK,
FASHION STABLES,
TENDING PURCHASERS SHO
FAIL TO ATTEND OUR SALES
STOCK SOLD IS GUARANTEED
RESENTED IN EVERY PA
DON'T FORGET THE SALE DAY
TUESDAY AND SATURDAY AT 1
S. WATKINS & CO., AUCTION

FOR SALE — ON ACCOUNT O troubles, am forced to sell good big team of work mares, wagon, $275; good team of small nice bay family horse, $65; fine driving horse, $75. MRS. HAMIL INDIANA ST.

FOR SALE—A FINE HORSE, W or drive, perfectly sound and gen condition; a superior horse. Also tired buggy, rubber-tired cart, about $125 worth. 1011 CYPRESS A Scheller. 'Phone Home or Bro

FOR SALE — ONE FIRST-CLA horse, weight lbs., 7 years roan horse, weight 1200 lbs., 7 years nice combination horses, 4 and both very gentle for a lady to rid Call at 1123 SAN PEDRO ST.

FOR SALE—CHEAP, GOOD WOR drive single or double, sound an lady to drive; must be sold next price $70. Call 3575 CENTRAL Speck.

FOR SALE—IMPORTED PERCHE French coach stallions, absolut class and will be sold cheap on terms, owing to dissolution of J. W. GILLESPIE, Artesia, Cal.

FOR SALE—6 HEAD GOOD WORK 1200 to 1500 lbs., $75 to $225. T are in good flesh and ready to g We also have a good pair of 1200 for $300. Call 737 SAN PEDRO

FOR SALE—BLOCKY-BUILT RANC fat and ready to go to work, team; also farm wagon and doubl good stocky built burro, $17.50. 1023 RADO, Pasadena.

FOR SALE—1 PAIR OF 2500 LB with 3 months old draft colt and also 2 pair of young 1100 lb. w horses, 5 good single drivers. W. R. 752 Santee st.

FOR SALE—AN IDEAL CAMPING fine team, harness and house w splendid team for medium heavy w HOME PHONE 25262.

FOR SALE—5 HEAD FINE WORK and 1 black horse, weighing 1450; class stock. Can be bought at a figure. Apply 1793 N. MAIN ST.

FOR SALE—MARE, CITY BROKE puller, double or single, weight ab perfectly sound; will sell cheap if once. 137 E. 29TH.

FOR SALE—TEAM OF MULES and harness, with job at $4.50 per $150. Apply at job, 49TH PLACE A UEROA ST.

FOR SALE — 2 GOOD CHEAP teams, wagons and harness; have b ing gravel and must sell. Call 568 C AVE.

FOR SALE—OR HIRE—HORSE, wagon and harness, suitable for peddling; also several other horses Apply 568 CENTRAL AVE.

FOR SALE — GOOD TEAM OF mares, weight 1200 and 1300 lbs. ness and farm wagon, with bay $300. 'PHONE BOYLE 2065.

FOR SALE—FINE FRESH JERSE with young calf, 2 weeks old. 1985 TA ST. Take Hollywood car; get o setta st. Call mornings and eveni

FOR SALE — 5 GOOD WORK running in ages from 6 to 8 years weight from 1050 to 1300 lbs. Call TRAL AVE.

FOR SALE — DRIVING HORSE, harness, cheap. Call 260 E. 30TH S ings.

FOR SALE—2 HORSES, CAMP harness, horse, wagon, harness, $45 SEVENTH.

FOR SALE — 1250-LB. BLACK H years old, good worker and gent sell at once. 775 E. 14TH ST.

FOR SALE—BROWN MARE, WEIG lbs., suitable for any kind of heav must sell at once. Call 370 E. THIR

FOR SALE—TEAM OF BIG WORK weight 2700 lbs.; one span of horse 7 years old. 2119 E. 9TH ST.

FOR SALE—2 COWS, 1 JERSEY, sey-Holstein. 1134 E. 50TH. 'Pa 4969.

FOR SALE—OR RENT—4 GOOD BIG and harness. 'PHONE WEST 1925

LIVE STOCK FOR SALE—
Poultry, Birds, Dogs, Cats,

FOR SALE—CYCLE HATCHERS, system books. See Philo coops. HATCHER CO., 1517½ Winfield st. phone 54846.

FOR SALE—TO BE GIVEN AWAY, nice kittens. Address Y, box 132, OFFICE.

Dogs of All Kinds.

FOR SALE—TOY BLACK POMERA French Poodle, Irish Terrier puppie other dogs, and at stud. Dogs b FORTUNA KENNELS, 5045 Huntington 31181; East 318.

FOR SALE—FINE COLLIE PUPS, choice, from registered stock, 14 t from $5 and $10 each. J. J. HAISCH, st., Palms, near the postoffice.

FOR SALE—PEDIGREED FEMALE P anian pup, $5. Call today, 1155 T AVE.

FOR SALE — SOME NICE BLUE coach dog pups. Inquire at 234 S. NUE 20.

FOR SALE—KING CHARLES SPA 1341 MAGNOLIA AVE. Phone West

LIVE STOCK WANTED—
of Various Kinds.

WANTED—TO HIRE 2 TEAMS WITH ness, short hauling; must weigh 140 or over; am responsible and will gua best of care; will consider buying if satisfactory. Address H. E. STONE, D., box 166, Artesia, Cal.

WANTED—SPAN MULES OR HO weight 950; seven or eight years; good ers. Must be first-class; will pay cas fake. Want to sell. Write R. H. HAL Chestnut, Long Beach.

WANTED—RANCH TEAM OF HORSE mules, could also use wagon and ha must be gentle and cheap for cash. A P.O. BOX 286, Los Angeles.

WANTED—TO BUY, CALVES, BEEF and bulls; highest cash prices paid. LIUS BACK, 3421 Maple ave., S. 3587.

WANTED—SEVERAL GOOD LARGE burros. Address BOX 161, Sierra Cal. Home Phone Black 48, 2 bells.

DETECTIVE AGENCIES—
and Detectives.

ELMS DETECTIVE AGENCY, WILL dertake all legitimate detective work trusted to it by corporations, attorneys dividuals, correspondents everywhere;

WANTED—

G. P., care CLOSE

FOR SALE—

FOR SALE—FINE

FOR SALE—GAS ENGINE

FOR SALE—10 ROLLERS

FOR SALE—TIMBER

FOR SALE—ONE

FOR SALE—ON ACCOUNT OF FAMILY

FOR SALE—PIANO, AT

FOR SALE—OR EXCHANGE

FOR SALE—ONE FIRST-CLASS WORK

FOR SALE—IMPORTED PERCHERON AND

FOR SALE—4 HEAD GOOD WORK HORSES,

FOR SALE—BLOCKY-BUILT RANCH TEAM,

FOR SALE—1 PAIR OF 2200 LB. MARES,

FOR SALE—AN IDEAL CAMPING OUTFIT,

FOR SALE—HEAD FINE WORK MULES

FOR SALE—MARE, CITY BROKE, TRUE

FOR SALE—TEAM OF MULES, WAGON

FOR SALE — 2 GOOD CHEAP WORK

FOR SALE—OR HIRE—HORSE, EXPRESS

FOR SALE — GOOD TEAM OF WORK

FOR SALE—FINE FRESH JERSEY COW

FOR SALE — 5 GOOD WORK HORSES,

FOR SALE — DRIVING HORSE, BUGGY,

FOR SALE—3 HORSES, CAMP WAGON,

FOR SALE—1350-LB. BLACK HORSE, 3

FOR SALE—BROWN MARE, WEIGHT 1200

FOR SALE—TEAM OF BIG WORK MULES,

FOR SALE—2 COWS, 1 JERSEY, 1 JER-

FOR SALE—OR RENT—4 GOOD BIG MULES

LIVE STOCK FOR SALE—
Poultry, Birds, Dogs, Cats, Etc.

FOR SALE—CYCLE HATCHERS, PHILO

FOR SALE—TO BE GIVEN AWAY, FEW

Dogs of All Kinds.

FOR SALE—TOY BLACK POMERANIAN

FOR SALE—FINE COLLIE PUPS, VERY

FOR SALE—PEDIGREED FEMALE POMER-

FOR SALE — SOME NICE BLUE BRED

FOR SALE—KING CHARLES SPANIEL,

LIVE STOCK WANTED—
of Various Kinds.

WANTED—TO HIRE 2 TEAMS WITH HAR-

WANTED—RANCH TEAM OF HORSES OR

WANTED—TO BUY, CALVES, BEEF COWS

WANTED—SEVERAL GOOD LARGE PACK

DETECTIVE AGENCIES—
And Detectives.

LOST, FOUND, STRAYED—
and Stolen.

LOST—BUNCH OF KEYS, INCLUDING Prest-O-Lite key, about three weeks ago on Pasadena blvd., between South Pasadena and Los Angeles. Call 71591. 514 BROADWAY CENTRAL BLDG.

LOST—45 REWARD FOR RETURN OF "Reading" bicycle No. 118814; motorcycle seat; new departure brake; red and green frame; Kim tires. MACLEOD'S DRUG STORE, 2818 San Pedro. Phone South 3606.

LOST—ON SECOND, BETWEEN MAIN AND Spring, open faced gold watch, monogram G. E. J. on back. Finder leave at ROOM 26, TITLE, INSURANCE & TRUST CO. or Phone 10612 and receive reward.

LOST—PARTIES WHO TOOK SUITCASE from Pasadena car on Sunday morning. Please return at once to Lost Article Dept. PACIFIC ELECTRIC DEPOT, and receive reward.

LOST — AFTER LEAVING BERKELEY Square, on the W. Adams road to Venice, black and white checked coat. Finder return 1732 HARVARD BLVD. Reward. Phone 72011.

LOST—BETWEEN FREMONT HOTEL AND Ninth and Flower, hospital pin, monogram C. D. H., with Clara Barton Hospital, L. A., in small gold letters on face. Return to CLARA BARTON HOSPITAL. Reward.

LOST—ON BEACH, IN OCEAN PARK, lady's gold broach, clover leaf, diamond center; leaves; liberal reward. DR. VON WELDELSTAEDT, 71 Ozone ave., Ocean Park.

LOST—ON WESTERN AVE. CAR ON SUNday evening, between 6th and Broadway, and Melrose ave., an Eastern Star Fraternity pin. Return to 1421 NORDICA AVE. Reward.

LOST — GOLD WATCH AND CHAIN AT Temple Auditorium, Sunday afternoon. Initials F. M. Finder please notify F. M., 1317 SAN JULIAN.

LOST — GENTLEMAN'S GOLD FILLED watch, Saturday eve in business district; monogram I. J. M. No. 4129831, 1063008. Return 138 N. Main, 45 reward. H. KAFMAN.

LOST—LEATHER POCKETBOOK WITH money, pass to El Paso, Tex., and papers; name in all. Return to Trenton Hotel, 427 S. Olive st., receive reward. F. N. BACA.

LOST—PAIR DIAMOND EAR-RINGS, IN Hamburger's department store, Saturday morning; keepsake; liberal reward. MRS. R. N. DAVIDSON, 1234½ S. Spring.

LOST — GARNET BROOCH, ON LONG Beach car or between P. E. depot and Fifth and Main st. Reward. 642 E. 46TH ST. South 2718.

LOST—WILL THE MAN WHO LEFT $50 ON the counter at the Big 4 Coffee House, come and claim it. 123 WILMINGTON ST.

LOST—ON SOUTH PASADENA CAR, SUNday afternoon, small gold beaded purse. Finder return to FEDERAL BANK. Reward.

LOST—BLACK AND TAN TOY TERRIER, with silk ribbon collar on. Reward will be paid. Return to ORPHEUM THEATER.

FOUND—ON N. BROADWAY, A SUM OF money; owner can have same by proving property. 8235 N. BROADWAY.

LOST—SMALL BLACK MULE WITH HALter. Finder please notify MR. WITHERS, 1120 Wall, and claim reward.

STRAYED—FROM 1604 CATALINA, 1 BAY horse, 1 white hind foot. Phone WEST 4033.

LOST—LITTLE BRINDLE BULL DOG, HAS license 1396. Return 5626 MONETA AVE.

LOST—A ST. BERNARD DOG. BOYLE 1612.

OIL PROPERTY—

FOR SALE — 400 ACRES AND 640 ACRES patented oil lands, $250 per acre, oldest oil field in the State; 25 gravity; owner will confer with parties who have the money; only cash deal considered. Address X, box 128, TIMES OFFICE.

WANTED—DIRECT FROM OWNERS. A producing oil property. $1,000,000 to $5,000,000, paying 15 per cent. to 20 per cent. on investment. No one but owners or those holding options from owners need reply. Address F, box 237, TIMES BRANCH OFFICE.

I WOULD DEVELOP UNDER CONTRACT with option to purchase, a tract of located oil land upon which development work was commenced prior to withdrawal under Pickett law. Address R, box 214, TIMES BRANCH OFFICE.

OIL PROPERTY. 240 ACRES IN PROVEN ground. Will sell half interest. Have company formed, want help more than money. FISHER, 225 Merchants Trust Bldg.

FOR SALE—320 ACRES NEAR DEVELOPing and partly proven territory. Only $20 per acre for a few days. T. A. BELL, 443 Bradbury Bldg.

FOR SALE—OIL LANDS, GOOD PROSPECtive oil land, patented, $8 per acre. T. A. BELL, 443 Bradbury Bldg.

WANTED—GOOD OIL SUPERINTENDENT for the field. Apply MALLORY, room 211, 207 S. Broadway.

MINING—

INCORPORATE IN ARIZONA. $35, TOTAL cost, any amount of capitalization $25. Certified copy, bylaws, corporate instruments and agent's services free. Write for free 40-page "Book of Information," articles and laws. SOUTHWESTERN SECURITIES & INVESTMENT CO., box 1488, Phoenix, Ariz.

WANTED—A GOOD DRY PLACER PROPOsition. J. O. BROWN, 228 H. W. Hellman Bldg.

BAVERSTOCK & STAPLES, ASSAYERS and chemists. 222 W. 1st St. Both phones.

ACME ASSAY OFFICE, 225 S. SAN PEDRO st. Gold, 75c; gold-silver-copper, $1.25.

ASSAYING—

JAS. IRVING & CO., GOLD REFINERS AND assayers, cash for bullion and ores; mines examined and reported on; cyanide and mill tests a specialty. 128 N. MAIN.

A. PEREZ, ASSAYER, CHEMIST AND metallurgist, highest references. Established 1896. 120 N. MAIN.

MORGAN & CO., GOLD AND SILVER REfiners. Cash for ore and bullion. 227 S. MAIN.

I TEACH PRACTICAL ASSAYING, CYAnide, etc. 237 S. SAN PEDRO ST.

ACME ASSAY OFFICE, 225 S. SAN PEDRO ST. Gold, 75c; gold-silver-copper, $1.25.

H. L. PAYNE, ANALYTICAL CHEMIST. Office, 223 W. First st. Both phones.

KADISH & BOACH, ASSAYERS, CHEMists and metallurgists, 217 W. 9TH ST.

TYPEWRITERS—
of Various Makes.

ALL MAKES REBUILT TYPEWRITERS. Prices lowest in the city. First-class machines rented, 3 months, $5. LOS ANGELES TYPEWRITER EXCHANGE, A3512. 138 S. Broadway. Main 2868.

WALK UPSTAIRS, SEE HOW MUCH YOU save, one-half. We guarantee all makes typewriters rented, repaired, exchanged. BAKER-HOEY TYPEWRITER CO., 244½ S. Broadway. A4073; Main 4691.

REBUILT TYPEWRITERS, ALL MAKES, guaranteed; supplies, rentals, repairs. REBUILT TYPEWRITER CO., 638 S. Spring. F6202; Main 1235.

STORAGE—
All Sorts.

TO LET—
STORAGE—WAREHOUSE—STORAGE.
COLGAN WAREHOUSE CO.
Most central located fireproof storage warehouse in city. 1131-1133-1135 South Los Angeles st. We pack, ship, haul and store office and household furniture. Call us up and we will make price on cartage and storage. Office, COLGAN FURNITURE STORE, 625 South Main, opposite P. E. Depot. Main 2609. F2667.

TO LET—PRIVATE LOCKED IRON ROOMS, $1.50 and $2 per month; moving vans, 75 cents per hour; auto trucks for country and beach trips; household goods, machinery and automobiles shipped east at cut rates; expert packers for furniture and bric-a-brac. Phone us, Main 1117. Home F6171. COLYEAR'S VAN & STORAGE CO., 509-11 S. Main st.

TO LET — HOUSEHOLD GOODS PACKED, MOVED IN "THE BIG RED VANS," SHIPPED, STORED IN CLEAN WAREHOUSES. PRIVATE ROOMS. COAL AND WOOD. BOTH PHONES. SHATTUCK & NIMMO, 109 E. SIXTH.

TO LET—THE L. A. VAN, TRUCK & STORage Co.'s private rooms for storing, and the largest vans for moving household goods, pianos, etc. Warehouse, 614 LINDEN ST., near 8th st. and Central ave. Phone F6475; Main 173. R. H. DUNSTON, prop.

DENTISTS—
and Dental Parlors.

SCHIFFMAN DENTAL CO.—107 N. Spring st. Painless extracting, filling, crown and bridge work, flexible rubber plates. Pure gold fillings, 75c up; all other fillings, 50c up. Cleaning teeth, 50c up; 22-carat gold crowns and bridge work, $2.50 up; partial plates, $2 up; full set, $2.50 up. Open Sunday forenoons.

GOVERNMENT LANDS—
and Land Scrip.

160-ACRE RELINQUISHMENT IN SPRING Valley, first year work done, and ½ of second year done; good home, all furnished; 99-foot well, with windmill. Price $1000 cash; will take part exchange. 923 SECURITY BLDG.

HAIRDRESSERS—
Chiropodists and Manicures.

MRS. M. FOSTER GROWS HAIR ON bald heads, cures dandruff and falling hair, cures acne, blackhead, pimples, freckles, wrinkles and double chin. 108 GRAND AVE. AND FIRST. El Doris Apts., No. 8. Main 5306.

MODELS—
and Modelmakers.

MODELS, DIES, GEARS AND LIGHT MA-

PHYSICIANS—
With Office and Hours.

DR. AND MRS. WELLS—
SPECIALISTS IN DISEASES OF WOMEN. Have been established in Los Angeles 25 years, and are regular graduates of two of the leading colleges of the United States.
No matter what you trouble or how long standing it may be, their friendly advice will cost you nothing and they can surely help you.
SOME COMPLAINTS CAN BE CURED FOR ONLY TEN DOLLARS.
Ladies who wish to remain under the doctor's personal care will be received in their private home, which is supplied with trained nurses and every convenience for the safety, comfort and privacy of patients.
DR. WELLS' improved antiseptic methods are the result of 35 years' experience in American and European hospitals, and are
POSITIVELY GUARANTEED
in every case accepted for treatment. Ladies will save time and money by first calling at this office, where they will have the benefit of the highest skill at the lowest possible price consistent with
HONEST TREATMENT.
Those who have been unsuccessfully treated elsewhere are especially invited to call.
Consultation free and strictly confidential.
Hours 10 a.m. to 8 p.m. Sundays 10 to 1.
DR. AND MRS. WELLS,
702 S. Spring st., Room 304.
Home 'phone 62844, Broadway 3011.

DR. HICKOK. DR. HICKOK.
SPECIALIST FOR WOMEN.
Treats all diseases of women under a POSITIVE GUARANTEE. Ladies who have formerly paid for each treatment, whether benefited or not, will appreciate the difference. Pay only for satisfactory results. Charges moderate.
DR. HICKOK gives modern antiseptic treatment and patients are in no danger of blood poison or infection. Everything is sterilized before use.
DR. HICKOK provides a private home with nursing for women in confinement. Expert care and home comforts at reasonable rates. Confinements by modern methods are safe and free from pain. Adoptions if desired.
DR. HICKOK gives personal attention to every case. Consultation is free and confidential in all troubles. Any woman not satisfied with her condition is invited to call for free consultation and free examination.
DR. HICKOK carefully examines every case and gives an honest opinion and reliable advice free. X-RAY EXAMINATION made when necessary. If a case is accepted for treatment a cure is guaranteed. Moderate charges for satisfactory results. Terms can always be arranged. Hours 10 to 4. Sundays 10 to 1. Phone F3236 for appointment at other times.
DR. HICKOK, 632 W. 6th st., suite 307.

DR. CROCKER TREATS WOMEN ONLY. "Cure guaranteed in every case accepted." Hamburger's MAJESTIC THEATER BLDG. (Formerly in Mercantile Place.

DR. HAIGH, GRADUATE, LICENSED PHYsician, treats successfully women's diseases by methods gained in European and American hospitals; also piles, tumors, cancers and specific diseases of both sexes. Consultation free. 342-344 Byrne Bldg., Third and Broadway.

MRS. WOODS, REMOVED TO 1204½ SOUTH Broadway. THE MILTON, room 20.

MRS. HAUSLER, MIDWIFE, 26 YEARS' EXperience. 726 E. 21ST ST. Home 21714.

MUSICAL INSTRUMENTS—
For Sale, Exchange or Wanted.

FOR SALE — BEAUTIFUL MAHOGANY baby grand piano. Can't be told from new. Used by one of America's finest musicians. Who has returned to the east on professional engagement. This instrument is an absolute sacrifice, as it must be disposed of at once. Original price $900. If taken immediately will sell for $465. Can arrange terms to please customer. 413 WEST 8TH.

FOR SALE—TAKE ADVANTAGE OF THE opportunity which we offer you to secure a fine $375 piano, guaranteed for 10 years at the exceptionally low price of $277.50; $25 down and $1.25 per week; no interest. Money back if not as represented. Life insurance feature. Call or write for our free booklet which explains this offer in detail. FITZGERALD MUSIC CO., 522 S. Broadway.

FOR SALE — $300 EQUITY IN $475 AUTO piano, used 6 months; good as new; it belongs to an estate; must be sold at once. Call at NEWTON HOME, Huntington Park, Cal., and make an offer, or communicate with F. M. STEELE, 432 San Fernando Bldg., city.

FOR SALE—PLAYER PIANO, ONE OF THE most expensive made; will sacrifice to sell quick; only used few weeks; brand new; leaving our home and must sell. Call forenoons or evenings. 120 S. DONNIE BRAE.

FOR SALE—VIOLIN, GENUINE STRAD, 1700 model, made in Dresden, Germany; played on by Rappoldi, the great, for 4 years. Price $900. Call at THEATER EXCHANGE, 720 S. Main st.

FOR SALE—MY $350 UPRIGHT PIANO; beautiful mission case; used a short time; stool and scarf; for $135, $5 down, $5 month, or will rent $3 month. 714 S. BROADWAY.

FOR SALE — WEBER UPRIGHT PIANO; unusually sweet-toned; good as new; a real bargain at $275. Call 1734 LENOX AVE. 'Phone 71197.

FOR SALE—PIANO; HANDSOME MAHOGany case, large size, grand tone; great sacrifice, going out of business. 461 SOUTH MAIN, Trunk Store.

FOR SALE—WILCOX & WHITE REED ORgan; imitation pipes; 3 stops; pedals, blower; cost $350; a bargain. Owner leaving city. Address Z, box 146, TIMES BRANCH OFFICE.

FOR SALE — AT BARGAIN, STAINER model violin, very sweet-toned instrument. Address 1646 INGRAHAM. 'Phone Broadway 4948.

FOR SALE — UPRIGHT PIANO, IN FINE condition; only $100 for immediate sale. Call for inspection. 638 S. HILL ST.

FOR SALE—DECKER BROS. PIANO, IN finest shape; rosewood case, for $300. 934 E. 23RD ST. 'Phone South 4025.

FOR SALE—UPRIGHT PIANO, COST $400, perfect condition, $200 cash. 'PHONE 21323.

MACHINERY—
and Mechanical Arts.

FOR SALE — ONE 35-TON TRACTION shovel, vulcan steel frame, 1 yard dipper, equipped with 65, 25 and h.p. motors, 100-h.p. Westinghouse generator, 25-20-20-3 R. A. C. motors, with starting boxes and rheostats. One 6-in. slime pump, motor attached; one 4x 9-ft. revolving screen, 60-ft. stacker, complete; heavy boiler, iron hopper, double drum, friction belt driven hoist; double and single drum, distillate and steam hoists, 800-ft. 30-in. rail road track, cable, ore cars, 20 economic and fire-box boilers. Tubular boilers, 2 to 100 h.p. 100-h.p. high-pressure air compressor plant complete; several smaller compressors; distillate engines, 2 to 75-h.p.; 50,000 ft. 2, 3½, 4½ and 6-in. O. D. casing. Pipe for concrete work, pump work, iron posts, telephone poles and columns for buildings.
R. KELLY,
Boyle 126. Home 41266. 534 Mission Road.

DESIGNING AND CONSTRUCTING ENgineer, plans, working, drawings, etc., furnished for steam and gas engine, irrigation plants, etc. Address JOS. HANSEN, 1636 Long Beach ave., city address 362½ S. MAIN. Phone A6299.

NURSES—
With Experience.

DR. HICKOK. DR. HICKOK.
SPECIALIST FOR WOMEN.
632 W. SIXTH ST. SUITE 307. MATERNITY HOME. PAINLESS CONFINEMENTS, WITH OR WITHOUT ADOPTION. ABSOLUTE PRIVACY. CHARGES MODERATE. TERMS TO SUIT. CONSULTATION FREE. HOURS 10 TO 4; SUNDAYS, 10 TO 1. 'PHONE F3236, BROADWAY 9773.

WANTED — NURSES. ADDRESSES OF practical, also experienced nurses taking patients, needing but little care, into their homes at very moderate rates. State price and address. DOCTOR, Z, box 127, TIMES OFFICE.

WOMAN'S HOSPITAL,
1246 S. Flower st.
Exclusively for women and children; confinement cases; best of nursing. Terms to suit. PHONE F4124.

WOMEN, PRIVATE HOME PREVIOUS TO confinement. 221 W. JEFFERSON ST., between Main and Grand ave.

PATENTS—
and Patent Agents.

JAMES T. BARKELEW, ENGINEER AND PATENT ATTORNEY. Special assistance in electrical, chemical, mining and complicated mechanical cases. 728 Central Bldg. F1898. Main 4637. FREE BOOK ON PATENTS.

BECKER & BLAKESLEE, LAWYERS AND registered patent attorneys. Patent office practice and litigation. 204-5-6 Mason Opera-house Bldg. Phone A7213.

PATENTS AND TRADEMARKS, ALL COUNtries. A. H. LUDDERS, patent lawyer and solicitor, 612 Amer. Bank Bldg., 2nd and Spring.

PIONEER PATENT AGENCY, HAZARD & STRAUBE. Patent Causes. Citizens' Bank Bldg. PATENT BOOK FREE.

G. E. HARPHAM GETS PATENTS, INVENtions financed, patent litigation, 25 years' experience. 617 UNION TRUST BLDG.

"NO PATENT, NO PAY." ATTORNEY FEE cut ½. S. O. WELLS, 534 Germain Bldg.

MASSAGE—
and Other Baths.

Rate in this classification 3c per word Daily and Sunday, minimum charge 15 words.

SOLARIUM SUN BATHS, NATURE'S REMedy for rheumatism, nervous debility. Purifies the blood; restores vitality. 446 E. 4TH ST. San Pedro st. car.

THE LOTUS, 234 SOUTH BROADWAY, bath, massage, manicuring, chiropody. New management. PHONE A4513.

HELEN AMES OF WASHINGTON, D. C., manicuring and hygienic treatment, including a secret. 741 S. HILL.

BATHS AND ELECTRIC TREATMENTS. 216 S. BROADWAY, room 220.

BOILERS—
and Boilermakers.

L. A. BOILER WORKS, MFGS. OF BOIL-

AUCTION

Tuesday July 19th
At 10 a. m.
At 401-403 No. Main Street

We have consigned to us for positive sale the furnishings of several residences from the West Side, consisting, in part, of mahogany parlor sets, 1 elegant mahogany music cabinet with mirror front, mahogany pedestal, mission davenport with chair to match, with genuine leather cushions; Turkish rocker, mission library table, one solid brass bed, steel springs, silk floss mattress, one quartered golden oak pedestal extension table with six box seat chairs to match, four quartered oak bookcases, birdseye maple bedroom set, consisting of dresser, chiffonier, bed, center table, chair and rocker, one mahogany Princess dresser, also a large assortment of good furniture, consisting of 25 iron beds, full size and three-quarter; rope edge springs, combination and silk floss mattresses, oak and three-quarter pine dressers, chiffoniers, commodes, extension tables, center tables, chairs, rockers, linoleum, gas plates, gas ranges, bedding, rugs, carpets, lace curtains, portieres, dishes and cooking utensils and other articles too numerous to mention. Also one mission soda fountain, complete with carbonator.

L. A. Auction & Com. Co.

J. J. Sugarman, Auctioneer. Office and Salesroom, 401-3 No. Main. Phones P1719; Broadway 1667.

AUCTION

Today—2 p. m.
747-749 South Spring

We are receiving the consignments of ten different cottages and bungalows, coming in daily this week and sell at our salesrooms every afternoon at 2 p.m. All kinds household furniture, rugs, carpets, etc. This is your opportunity at your own price.

REED & HAMMOND,
F3545, Brdwy, 2860.

Auction

Of desirable furniture of residence removed to

629 So. Olive St.
Tuesday July 19, at 10 a. m.

Consisting in part of one Behr Bros. upright grand piano; mahogany, birdseye maple and oak dressers and chiffoniers; brass enameled beds; desks, oak and mahogany rockers, parlor and library tables, buffets, sideboards, Wilton and Brussels rugs, pedestal extension table and dining chairs; Haviland china dinner set; 2 gas ranges, kitchen utensils, etc.
C. M. STEVENS, Auctioneer.

AUCTION

Five-room cottage, lot 40x112½. Also furniture of same, will be sold at auction (by the piece.)

Friday, July 22nd, 9:30 a. m.
616 West 58th Street

Cottage is exceptionally well built, yard contains all manner of fruit, grapes, flowers, shrubbery, etc. Furniture consists of parlor, sitting-room, dining-room, bedroom and kitchen furniture; rugs, carpets, linoleum, draperies, curtains, lawn mower, hose, laundry outfit, clock, etc. Also 32 chickens.
THE R. H. STROUSE CO., Auctioneers.

AUCTION

Nice clean furniture outfit, 5 rooms, at auction,
WEDNESDAY, JULY 20, 9:30 A.M.
732 W. 41ST DRIVE.
Everything for housekeeping; also gent's bicycle. Take W. 48th St. car on Grand Ave.
THE R. H. STROUSE CO., Auctioneers.

AUCTION

LOS ANGELES AUCTION & COMMISSION CO., J. J. Sugarman, Auctioneer, 401-403 N. Main St., Phones: Broadway 1667 and P1719.
We will SELL your store, household goods or other property on commission, and guarantee the best results.
We will BUY for cash, and guarantee to pay the highest prices.

AUCTION

Today, Tuesday July 19, 9:30 a.m

Furniture of 8-room flat, 1037 S. HOPE ST. Iron beds, dressers, rugs, rockers, center tables, dressing table, folding bed, lot clean new bedding, tables chairs, dishes, kitchenware, etc. Clean goods.
THE R. H. STROUSE CO., Auctioneers.

Thos. B. Clark
AUCTIONEER
632 So. Spring Street
P1907 Broadway 1921

C. M. STEVENS, AUCTIONEER
629 SOUTH OLIVE ST.
Will purchase your goods for cash, paying more for same than any house in the city or will make cash guarantee. See him before disposing of your goods.

ATTORNEYS—
and Counselors-at-Law.

CARLYLE WYNN, LAWYER, CIVIL AND criminal practice; attachment cases, damages, estates, etc. Consultation free. SUITE 211, Citizens' National Bank Bldg., Third and Main. Phone Broadway 2524.

LOS ANGELES LAW AND COLLECTION CO. Damage suits, foreclosures, liens, estates, etc. Consultation free. No fee without success. Attorneys, notary, Fourth and Broadway, suite 516, Grant Bldg.

DIVORCE LAWS. ADVICE FREE. 122 W. THIRD ST., room 221. Call 2 to 4.

OLD BILLS COLLECTED BY R. O. ROBERTS, 501 Mason Bldg. P2620, Main 3015.

EDUCATIONAL—
Schools, Colleges, Private Tuition.

INDIVIDUAL INSTRUCTION IN SHORThand. McKee system, easy to learn. Write and read. MISS ROLAND, 732 W. 41st Drive.

INTERNATION HEALTH CORRESPONDence School, Los Gatos, Cal. Have your own healtharium at home.

FREIGHT FORWARDING—
Shipping Household Goods.

HOUSEHOLD GOODS SHIPPED TO ALL POINTS EAST AT HALF RATES. PACKING DONE BY EXPERIENCED MEN. WE SAVE YOU MONEY. PHONE US. MAIN 1117. F6171.

Particular housewives always use

RUMFORD

The Wholesome
BAKING POWDER

It is unequalled for its perfect baking qualities

Never Gives a Baking Powder Taste

Auction

Real Estate and Bungalow
989 East 41st Street

Thursday, July 21st, 2:30 p. m.

This property consists of a fine lot 40x120 feet, improved with a modern five-room bungalow with gas and electricity, reception hall, beautiful mantel in brick, neatly tinted wall; in fact, a modern bungalow, street work all done, sewer connected, all paid for. The above property will be sold subject to incumbrance of $1300 to run three years at 7 per cent. Located in a very desirable residence district, one block west of Central avenue car line.
Owner has placed this property in our hands for positive sale and must and will go to the highest bidder without reserve on the above date.
This is an unusual opportunity for homeseekers or investors. For full particulars inquire of auctioneers. Take Central avenue cars to 41st street.
RHOADES & RHOADES, Auctioneers.
Phones: Main 1259; F1259.

Auction

Fine Furniture, Rugs and Carpets
128 West 31st Street
Thursday, July 21st, 10 a. m.

The complete and desirable furnishings of a ten-room private residence, consisting in part of fine mahogany upholstered settee and arm chair, mahogany music cabinet, upholstered mahogany rockers, mahogany stands, oak Roman seat, quarter-sawed oak arm chair, birch, maple rockers and chairs, one large plate mirror with hand-painted frame, upholstered couch, portieres, curtains and drapes, pretty pictures, fine quartered oak pedestal extension table, buffet and chairs to match, mission hall mirror, clock. Enameled iron and brass beds, springs and hair mattresses, clean bedding, maple dressers and chiffoniers, Axminster, Bedford Brussels carpets, rugs and stair carpet, matting, gas range, Bridge & Beach coal range, inlaid linoleum, refrigerators, kitchen tables, utensils, etc. Take Moneta avenue cars to 31st street.
RHOADES & RHOADES, Auctioneers.
Phones: Main 1259; F1259.

By the "California Auction Co."

Auction

Our regular weekly "clean sweep" Auction Sale takes place this morning at 10 a.m. sharp, at our auction mart, No. 822-824 S. MAIN ST. Bedroom and dining room furniture; parlor and library furniture; rugs, carpets, stoves, gas ranges, and everything in the general housekeeping line.
CALIFORNIA AUCTION CO. General Auctioneers. 822-24 S. Main St. Phones 65497; Broadway 4733.

Auction

Unclaimed Storage

Spreckels Warehouse, 937 to 943 East Third Street,

Wednesday July 20,

At 10 o'Clock A.M.

Spreckels Bros. Commercial Co.
Thos. B. Clark, Auctioneer.

Beautiful Home For Sale
At Auction
Wednesday July 20, 10 a.m.

1108 EAST WASHINGTON STREET. Built for a home. The workmanship cannot be excelled. The furniture of same is also for sale. House has six large rooms and bath, closets, cove ceilings, mantel and grate, store room, cellar, barn, cottage in rear, also summer house. Lot 45x145 to 15-foot alley. Beautiful flowers and lawn, shade and fruit trees. This home must be seen to be appreciated. No limit as this is a forced sale. Owner, Phone Home 21133. Auctioneer, Col. W. T. MOXLEY.

AUCTION

Furniture, Carpets, Etc.

Wednesday July 20th,
10 a. m. and 2 p. m.
830-32 South Main St.

Twenty rooms of household and office furniture consigned especially for this sale, comprised of desirable household goods, carpets, etc. Also a large lot of good office furniture. As owners are leaving the city, everything must go at this sale. Seats for all.
RHOADES & RHOADES, Auctioneers.
Phones: Main 1259; F1259.

AUCTION

Reed & Hammond, Auctioneers. The finest auction room in California. Can sell anything. High class furniture a specialty. Make sales Real Estate, Live Stock, Furniture or Merchandise, anywhere.

BOOST.

LEAGUE GETS A LIVE WIRE.

WIGGINS ELECTED SECRETARY OF ORGANIZATION.

Sets at Rest Impression That New Boosters Are to Usurp Functions of Chamber of Commerce — Flint Named President, and Says Getting Conventions Is a Business.

The election of Frank Wiggins, the hustling secretary of the Chamber of Commerce, to a similar position in the Los Angeles Convention League, at its meeting last night, sets at rest any misapprehension that may exist as to the actual identity of the two bodies.

Chairman Motley H. Flint made it emphatic that the league is not usurping any functions of the Chamber of Commerce, but rather acts as a subcommittee for it. Some difficulty has been experienced by membership solicitors because of an apparent impression that the two organizations are working along parallel lines, and an unnecessary duplication of expense.

The original board of directors, named by the Committee on Incorporation, was revised somewhat by the election, as permanent members, of Bert Ellis, Al Levy, J. J. Jenkins, J. J. Akin, Robert Marsh, E. R. Male and H. B. Woodill to replace members of the temporary board, resigned.

The following permanent officers were elected: Motley H. Flint, president; Louis M. Cole, first vice-president; W. G. Hutchison, second vice president; Charles H. Toll, treasurer; Frank Wiggins, secretary. The Executive Committee named is: G. W. vn Ache, chairman; H. Z. Osborne, L. M. Cole, C. M. Toll, W. C. Hutchison, J. J. Jenkins, J. S. Mitchell, Frank Wiggins and F. J. Zeehandelaar.

In his speech of acceptance, President Flint voiced the aim and purpose of the league:

"Appreciating the honor conferred upon me, I want to call the attention of the board, of the members and of every single citizen of Los Angeles to the fact that getting conventions to this city is not a matter of merely extending cordial invitations to them to come. It's a regular business, a science if you please, and if we want 'em we've got to get out and work.

"The competition is keen, for cities nowadays appreciate the value of conventions in the municipal impetus and advertisement that follows. If anybody, in this league or out of it, knows of any convention prospect, let him make it known to us, and it shall be our business to look after it at once."

An active campaign for obtaining national conventions for this city was launched. John J. Jones, Past Grand Master of Los Angeles Lodge No. 22, I.O.O.F., expressed his belief in the feasibility of obtaining for Los Angeles the annual meeting of the sovereign Grand Lodge in 1911 or 1912.

This, as the greatest affair of the year for the largest order in the country, will, he said, bring to Los Angeles Odd Fellows that will compare favorably in numbers with the Elks' convention, and at a minimum expense to the city. Mr. Jones was instructed to take the matter up at the Grand Lodge meeting to be held in Atlanta, in September.

Upon the announcement by President Flint that he expects to attend the meeting of the Supreme Knights of the Knights Templar at Chicago next month, with a view of bringing to this city the Supreme Conclave of that order in 1913, $200 was voted by the league to purchase appropriate souvenirs of Southern California to send along with its representative.

These souvenirs will consist of 200 miniature orange boxes, with real oranges in them, bearing the label "Supreme Conclave, Knights Templar and "Los Angeles—1913." Though Denver, San Francisco, New Orleans and Washington are already in the field in competition for the conclave, Mr. Flint believed that Los Angeles could get the plum.

The total roster of the league now includes 326 members. A large addition from the ranks of local real estate men was guaranteed by Robert Marsh, representing the Realty Board. The next meeting was set for the first Monday in August.

FINDS FAMILY STARVING.

Coney Island Policeman, Attracted by Actions, Develops Pitiful Story of Woman and Children.

[BY DIRECT WIRE TO THE TIMES.]

NEW YORK, July 18.—[Exclusive Dispatch.] Policeman O'Connell noticed a woman surrounded by five little children, sitting on the bench near the foot of Henderson's walk, Coney Island, this afternoon and spoke to her. The woman started to get up as she answered him, but fell back again as if exhausted. O'Connell looked closely at her and the little ones, and saw that they were pale and emaciated as if from starvation.

He got them some food, which they ate ravenously. Then he took them to the Coney Island station, where the woman said she was Mrs. Fanny Brunstein of Manhattan. The oldest of her five children, she said, was 7 years of age, the youngest two months.

She said her husband, Abraham Brunstein, who was a tailor, lost his job recently. Then the two-months-old baby became ill. A doctor said that sea air alone would save the child's life.

Having no funds to live in a house at the sea shore, the mother in desperation went to Coney Island with her children eight days ago and had lived on what basket parties left at the beach.

MAY DIVIDE SCIENTISTS.

Sixteen Followers of Mrs. Stetson Plan to Gain Adherents and Form an "Insurgent" Faction.

[BY DIRECT WIRE TO THE TIMES.]

NEW YORK, July 18.—[Exclusive Dispatch.] That a division in the local fold of the Christian Scientists is soon to come was made apparent today. Sixteen followers of the sect, who were recently excommunicated by the "Mother church" in Boston held communication and decided on a course of action. They are going to do all in their power to gain adherents. Arnold Blome, a Christian Science practitioner, is said to have been chosen leader of the "insurgents."

He would not admit that the movement was really under way.

"It is merely envy and jealousy that has caused the putting out of the 'Mother Church' of us sixteen. We are now waiting for the further action that may be expected—the dismissal of the rest of us that feel that Mrs. Stetson is right in her ideas. If this should happen, why, then new complications arise."

California Auction Co.
General Auctioneers.
Phones: 822-24 S. Main St.
Home 65497.

BUSINESS. Barometer of the Markets—Commercial.

FINANCIAL.

OFFICE OF THE TIMES.
Los Angeles, July 18, 1910.

BANK CLEARINGS. Bank clearings yesterday were $2,718,080.45. For the corresponding day of 1909, $2,080,581.14; for the same day of 1908, $1,664,566.61.

Monday	$2,718,080.45
Total	$2,718,080.45
Same time, 1909	2,080,581.14
Same time, 1908	1,664,566.61

Following are the quotations on general and mining securities listed on the Los Angeles Stock Exchange, ground floor, I. W. Hellman building, Fourth and Main streets, for yesterday's session of the exchange:

OIL STOCKS.

Producers—	Bid.	Asked.
Amalgamated Oil	$52.50	$57.00
American Crude Oil Co	....	.98
Am. Petroleum Co. pfd	....	95.00
Am. Petroleum Co. com	....	65.00
Associated Oil	45.00	46.00
California Midway Oil Co	.52	.52½
Central	2.00	....
Cleveland Oil Co	.23	.23⅜
Columbia	1.10	1.20
Con. Midway Oil Co	.22½	.23
Globe	....	.17½
Jade Oil Co	.27½	....
Mexican Pet. Ltd. pfd	64.87½	67.50
Mexican Pet. Ltd. com	22.75	23.25
Olinda Land Co. (Oil)	.60	.64
Palmer Oil Co	1.35	....
Perseus Oil Co	....	.35
Pinal Oil Co	....	13.00
Piru Oil & L. Co	.17½	....
Rice Ranch Oil Co	....	1.10
Section Six Oil Co	....	.50
Traders' Oil Co	80.00	....
Union	102.12½	102.50
Union Provident Co	100.12½	101.00
United Petroleum	102.00	105.00
West Coast Oil com	9.00	....
Western Union	....	100.00
Non-producers—		
McKittrick Inv. Oil Co	....	.41
Oleum Development Co	.06½	....

BANK STOCKS

	Bid.	Asked.
All Night & Day Bank	....	$100.00
Bank of So. California	....	115.00
Broadway Bank & Trust	$150.00	....
California Savings Bank	100.00	127.50
Central National Bank	175.00	225.00
Citizens' National	224.00	....
Commercial National	150.00	....
Farmers' & Mer. Nat'l	270.00	....
Federal Bank of L. A.	12.50	....
First National	485.00	....
German-American Savings	....	227.50
Globe Savings Bank	123.00	....
Home Savings Bk. of L. A.	116.00	....
Merchants' National	600.00	....
Mer. Bank & Trust Co	110.00	100.00
Nat'l Bank of California	180.00	....
Nat'l Bank of Commerce	100.00	....
The Southern Trust Co	74.50	75.50
($50 per share paid up.)		

BONDS
(All bonds sold flat.)

	Bid.	Asked.
American Petroleum Co	....	74
Associated Oil Co	97½	100
Corona City Water Co	92	....
Corona Power & W. Co	99	....
Cucamonga Water Co	92	....
Edison Electric Co., 1s R.	....	102
Ed. Electric Co., old issue	103	108
Home Telephone Co	79	83
Home Tel. Co., 1st Refg	....	73
L. A. Pac. 1st Con. Mtge	....	101¼
L. A. Traction Co. 6s	103	110
L. A. Traction Co. 5s	101	108
Mexican Nat'l Gas Co	....	100
Mission Trans & R. Co	97½	....
Pacific Electric Ry. Co	100	....
Pacific Light & Power Co	90	....
Pasadena H. T. & T. Co	....	90
Pomona Con. Water Co	....	102
S. Monica H. T. & T. Co	....	84
S. D. H. T. & T. 1st Mtge	....	50
Temescal Water Co	99	....
Union Transportation Co	90	93
U. S. L. D. T. & T. Co	....	75
Visalia Water Co	99	....
Whittier H. T. & T. Co	....	90

INDUSTRIAL AND PUBLIC UTILITIES.

	Bid.	Asked.
Edison Electric pfd	$70.12½	$73.00
Hawaiian Com'l & Sugar	40.00	41.00
Home Telephone pfd	38.00	38.50
Home Telephone com	4.87½	5.12½
Hutchinson S. P. Co	17.75	18.25
L. A. Athletic Club	....	10.00
L. A. Investment Co	3.10	3.40
Paauhau S. P. Co	26.00	27.50
Pac. Con. Stone Co. of Cal	....	5.15
Pasadena H. T. & T. Co	....	25.00
Riverside H. T. & T. Co	....	25.00
San Diego H. T. & T. Co	....	22.00
S. Monica B. H. T. pfd	18.50	....
Sun Drug Co	....	1.10
Title G. & Trust Co. pfd	250.00	....
U. S. L. D. T. & T. pfd	30.00	40.00
Union Security Corp. pfd	....	100.00
Union Trust Co	29.00	35.00

SALES—Morning session: 10 Home Telephone pfd. at 38.25; 10 Home Telephone common at 5.00; 1000 California Midway at 23; 2000 do. at 22½; buyer 30: 1000 do. at 23½; 10,000 do. at 23; 10,000 do. at 23; 10,000 do. at 23; 5000 do. at 23; 2000 do. at 23; 1000 do. at 23; 1000 do. at 23; 10 Mexican Petroleum Ltd. pfd. at 65.00; 10 Union at 102.25.

SALES—Afternoon session: 1000 California Midway at 52; 1000 Cleveland at 23⅜; 1000 do. at 23⅜; 1000 do. at 23⅜; 2000 Consolidated Midway at 23; 2000 do. at 22½.

MINING STOCKS.
CALIFORNIA.

Miscellaneous—	Bid.	Asked.
California Hills M. Co	.08¼	.08¾
Consolidated Mines Co	*6.00	....
NEVADA.		
Miscellaneous—		
Johnnie M. & M. Co	....	.20
Searchlight District—		
Searchlight Parallel	.01	....

*Per 1000 shares.

SALES: 1000 California Hills at 8; 1000 do. at 8¼; 2000 do. at 8¼.

THE MARKETS.

LOCAL PRODUCE MARKET.

The first car of Highland potatoes to arrive here this year from the Stockton district were received yesterday morning. The potatoes were of very good quality. The price in Los Angeles was fixed at $1.50 per hundred. The price of potatoes in the field was fixed at $1.10 as opener, but has gone up fast, quotations yesterday having been reported up to $1.20. This is due to the very heavy demand for river stock which has developed in all parts of the State. Even Texas and Nevada are buying potatoes in the north, many of them through Los Angeles houses. Local spuds continue very firm and arrivals are gradually growing less. Prices on locals yesterday ranged from $1.10 to $1.50 per hundred. Total receipts of potatoes were 1367 sacks.

Trading in all lines was very active. Fruit and vegetables moved rapidly; apples were also in good call. The demand for eggs was excellent. Case count were held as high as 34 cents a dozen. Receipts were light, only 156 cases.

Butter arrivals were 26,404 pounds. Creamery firsts and eastern butter was in better demand than best local on account of the higher prices prevailing on best creamery extra stock.

Cheese receipts were 838 pounds. Eastern twins, Oregon daisy and Swiss imported were the best sellers. The price on nearly all of the eastern varieties is 18½ cents. Northern which selling in large quantity from jobber to jobber is held at 16½ cents. The price in San Francisco is held at 14½ cents.

Onion arrivals were very light, 21 sacks. Naturally the prices continue firm. Beans were inactive with few offerings and no buying to speak of.

Apple receipts were 2450 boxes. They were the yellow astrakan and Alexander varieties. Prices on apples were steady. Peaches are very firm. Receipts were light and dealers asked from 90 to $1.10 on first-class stock. Plums were unchanged. Two cars of muscat and malaga grapes were received and sold at an average of $1 per box. Malvasai grapes are quoted at $1.25.

Prices Current.

EGGS — Fresh local ranch, candled, selected, local ranch, case count, selling price, $1: eastern, fresh, 25; storage, 26.

BUTTER—Price to trade, 2½c above quotations. Creamery extras, 31¼ per lb.; creamery firsts, 30; ladle, 26; cooking, 26 per lb.

CHEESE — Northern, fresh, 17; Oregon twins, 18@18½; eastern daisies 19@19½; Longhorns 19@19½; twins, 18½; singles, 18½; Y. A.'s, 19@20; Dom. Swiss, 23; Imp., 30@32; Limburger, 19@20; Edam, 26@28; per case, 8.00@; Tulare, 15@16; Sierra, 1.00 per box; German Breakfast, 1.00 per box; Neufchatel, 1.30 per box; Camembert, 1.30 per box; Schlosskase, per box; Canada cream, 1.00@1.10 per box; per large, 18.

BEANS—Pinks, No. 1, 7.80; Lady Washington, No. 1, 4.75@5.00; small white, No. 1, 5.00; No. 1, 4.75; black eye, 6.00; lentils, 7.00; Limas, 4.60.

DRIED FRUITS — Apples, evaporated, 8½; Cherries, 50 1-lb. cartons, 10@11. Citron, 10-lb. boxes, 18@20. Currants, imp. bulk, recleaned, 7½; fancy, 50 1-lb. ... imported, Fards, fancy, 60s, 10; fancy, 12s, 12; Persian Golden, 60s, 7½; Golden, 12s, 8½@9. Figs, local, 50s, 60 ½-lb. bricks, 1.25; White, 10-lb. 1.25; loose, 25s, 1.25 per box; imported, 10-lb. box, 75 per lb.; 1-lb basket, per lb. Nectarines, per lb., 10; 25s, 9@10. Peaches, fancy, 25s, 6@8; 50s, 5@6; choice, sacks, 4@5; fancy 25s, 20. Peels, lemon or orange, 10s, 18, 30-40, 9; 40-50, 7½; 50-60, 7; 60-70, 6½; 80-90, 4; 90-100, 3½. (When packed in boxes, 1½c extra.) Apricots, fancy, choice, 10. Pears, 8@10. Plums, 7@8.

RAISINS—Sultanas, bleached, 8; unbleached, seeded, 7 for 16-oz. package, 8¼ for 12-oz.; London Layers, 2-crown, 95; 3-crown, 4-crown, 1.50; loose Muscatels, 2-crown, 3-crown, 3½; 4-crown, 4; Luc's lug box 1.25.

NUTS — New almonds, fancy IXL, 16@17; fancy, paper-shell, 15@16; almonds, softshell, 13; assorted nuts, 25-lb. 15@16; Brazils, 12½@13; filberts, large, 14; pecans, large, 16; small, 15; 20; peanuts, eastern, "Sun," raw, peanuts, eastern, "Sun," roasted, 8½; peanuts, Japs, fancy, raw, 6½; peanuts, Japs, roasted, 8@9; California, raw, 6; roasted, 7; walnuts, Klondykes, 35; Jumbos, 17@18; No. 1 softshell, 14; walnuts, No. 2, softshell, 10; cocoanuts, 90 per doz.; popcorn, local, 3.50@4.00; eastern, 3.50@4.00.

HONEY — Comb honey, water white, 1-lb frames, 18; light amber, 12@12½; white, 17, extracted, light amber, 7; white, 7½; water white, 8@8½; beeswax, 30 per lb.

CITRUS FRUITS—Valencias, 3.00@3.50, fancy pack; seconds, 1.50@2.00; lemons, fancy pack, 4.00@4.25; choice, 3.00@3.50; unpacked stock, 1.60@1.75; grapefruit, seedless, 3.50; seedling grapefruit, 2.50; limes, 2.50 per hundred.

FRESH FRUITS—Apples, New, 65@85; White Astrakhans, 1.75; Bellefleurs, 75 per lug box; Alexanders, 1.75; crabapples, 1.10@1.25; bananas, 4@4½ per lb.; Bermuda bananas, 6 per lb.; pineapples, 6@7; apricots, 80@1.00 per lug box; peaches, Alexanders, 90 per lug box; Andersons, 85; Crawfords, 85@1.00; cantaloupes, 1.25 per pony crate, 1.25@1.35 per standard, 1.25@1.50 per jumbos; watermelons, 1@1½ lb.; figs, black, 60@65 box; white, 75@85; plums, Satsuma, 60@75; Kelsey, 90@1.00; Symonas, 85@1.00; green gage, 65@75; Burbank, 50 per box; grapes, Malaga, 1.25; Thompson Seedless, 1.25; Hamburgs, 1.50@2.00; Bartlett pears, 1.10@1.25 per lug box; mangoes, 15 per lb.

BERRIES — Strawberries, 2@3 basket; raspberries, 6 per basket; blackberries, 6@7 per basket; gooseberries, 10 per lb.; loganberries, 5@6; currants, 5@8 per lb.; huskleberries, 30 per lb.

ONIONS AND CHILI—Evaporated chili, 25; sun-dried chili, 25; ground chili, 9; Mexican black, 25; chili teipini, 1.00; Japan, 20. Onions—Silverskins, 50@60 per lug box, 2.00 per 100 lbs.; Yellow Danvers, 2.50@2.75 per 100 lbs.; Australian Brown, 2.50 per 100 lbs.; Crystal Wax, 2.00; garlic, 8 per lb.

POTATOES — New potatoes, 1.00@1.25 per sack, 50@60 per lug box; sweets, 6@10 per lb.

GREEN VEGETABLES—Beets, 20@25; carrots, 20@25; parsley, 25 per doz.; spearmint, 30@35 per doz.; turnips, 25; oyster plant, 25@30; peas, 4@5; beans, White Wax, 3@4; green string, 3@4 per lb.; radishes, 10@15 doz.; watercress, 25@35 per doz.; spinach, 15; cabbage, 1.00@1.10 per sack; red cabbage, 3@4 per lb.; curly leaf, 3 per lb.; green onions, 20 per doz.; leeks, 20 per doz.; lettuce, common, 1.00 per crate; endive, 40 per doz.; escarol, 40 per doz.; parsnips, 15@20 per doz.; celery, 1.10 per doz.; tomatoes, 20@30 per lug box; local mushrooms, 75@1.00 per basket; cultivated mushrooms 3.00@3.50 per basket; artichokes, northern, 50 per doz.; local, 50@60 per doz.; red chili peppers, 8@9 per lb.; bell peppers, 10@12 per lb.; green chilis, 10@12; celery root, 3 lb.; rhubarb, local, 1.25; Hubbard squash, 1½ per lb., 35@40 per lug box; cream squash, 75 per lug box; summer squash, local, 25@35 per lug box; cucumbers, 20@30; eggplant, 8@10 per lb.; Brussels sprouts, 10 per lb.; corn husks, 7@10 per lb.; alligator pears, 3.00@4.00 per doz.; sweet corn, 25@35 per lug box; okra, 8@10; asparagus, 10@12 per lb.; vegetable marrow, 75 per crate.

POULTRY—Dealers buy from the producer, live weight: Old roosters, 10; stags, 10; hens, 16 per lb.; ducks, 15; geese, 15; turkeys, 22; squab pigeons, 1.50 per doz.; fryers, 19; broilers, 18; roasters, 20. Wholesaler sells to retailer, live weight: Hens, 20; roasters, 25; fryers, 30; broilers, 29@31; old roosters, 14; turkeys, 25; geese, 18; ducks, 20. Dressed weight averages from 3c to 5c higher than live weight.

LIVE STOCK—Based on delivered weights in Los Angeles (furnished by Hauser Packing Company.) Steers, 4½@5; heifers, 3@3½; cows, 4@4½; calves, 4½@5; wethers, 5.00@6.00 a head; ewes, 3.50@4.00; lambs, 3.25@3.50; hogs, 150-250 lbs., 9½@10; hogs, 200-300 lbs., 10@10½.

BEEF—Steers, per lb., net, 8¾; heifers, 8¼; steers, hind quarters, 11; heifers, hind quarters, 10; fore quarters, 8; short loins, 17; loin butts, 11; loins, No. 1, 14; ribs, No. 1, 12; loins, No. 2, 12; ribs, No. 2, 10; full chucks, 6¾; short chucks, 7; triangles, 6¾; plates, 6½; steer rounds and rumps, 9; steer rounds, butt on, 89; tenderloins, fresh, 25; do., frozen, 15; shoulder clods, 10; rolls, 10; boned trimmings, 7½; shanks, 4; flank steaks, 10; sweetbreads, 25; fresh tongues, 12; suet, 8; cod fat, 7; livers, 8; oxtails, each, 5; brains, each, 10; hearts, 5 per lb.; kidneys, each, 5; cooked tripe, each, 30; lean tripe, each, 20; feet, each, 7½; heads, each, 2.50.

VEAL—Per lb., net, calves, 110 lbs. and under, 11; do., 111-130 lbs., 10½; do., 131-160 lbs., 9; do., 161-200 lbs., 9½; sides, 75-100 lbs., 10; hind quarters, 12½; fore quarters, 7; heads, frozen, each, 50; feet, frozen, each, 5; livers, each, 35.

MUTTON — Per lb., net, lambs, plain, 13½; lambs, caul, 14; yearlings, 12; wethers, 11½; ewes, 11; racks, 12; legs, 12; loins, 10½; tongues, each, 3; plucks, each, 3; heads, skinned, each, 10; brains, 2; liver, hearts, 30.

PORK—Per lb., net, dressed hogs, head on, 14½; do., head off, 15½; trimmed hogs, 17; loins, fresh, 17½; loins, eastern, frozen, 16; loins, local, frozen, 17; legs, 14½; shoulders, 13½; picnics, 13; butts, 14; bellies, 18; leaf lard, 15; trimmings, 13; tenderloins, 27; spare ribs, fresh, 12½; do., frozen, 8; head, 6½; back fat, 12; tails, 5; neck bones, 5; tongues, 10; pigs' feet, each, 3½; livers, 7; hearts, each, 3½; plucks, each, 7; kidneys, each, 1½.

SAUSAGE—Per lb., net, Diamond "C," link, 15; Diamond "C," bulk, 15; fresh pork links, 14; fresh pork, bulk, 13; Spanish style pork, 11½; blood, 8; liver, 8; head cheese, in casings, 9; sour head cheese, 10-lb. pails, 10; bologna style, 7½; bologna style, paraffined, sacks, 8; Rex, Frankfurt style, 8; Coney Island style Frankfurt, 9; minced, in bladders, 12; Douglas style, in sacks, 12; tongue loaf (new,) 18; Salami, (Italian,) 29@30; German, 25½; Cervelat, 23@25; Holstein Cervelat, 19; Farmer Cervelat, 20.

BACON—Winchester, 10-lb. beacon, 22½; Winchester, 6-8-lb. bacon, 23¼; 12 Ave., 21¾; Empire, 26¾; 49'er, 16½@17½; Premium, 29½; Atlas bacon, 21½; Gold Band, 20; Diamond C, 4-6-lb., 26½; Diamond C, 6-8-lb., 24¾; Helmet bacon, 17; Orange Blossom bacon, 16; Sunlight bacon, 6-8 avg., 24½; Rex Breakfast bacon, 8-10 avg., 22¾; Rex Breakfast bacon, 10-12 avg., 22¼; Rex bacon, 6-8 avg., 23¾; Regal bacon, 22¼; Pioneer bacon, 8-12 lbs., 21¾; Helmet, 6-8 avg., 19¾; White Label bacon, 8 to 10 lbs., 20; Armour's Star wide bacon, 4 to 6 lbs., 29¾; Armour's Shield bacon, 6-8 avg., 26¾; Colonial, 24½; Special bacon, 22; Western bacon, 10-12 lbs. avg., 17¾; Angelus, 6-8, 25¼; Angelus, 8-10 lbs., 24½; Angelus, 10-12, 23½.

DRY SALTED MEATS — Dry salt narrow bellies, 20; dry salt clear bellies, 16-20 avg., 19½; dry salt backs, 18¾; short clear backs, 18½; short clear sides, 40-45 lbs., avg., 17; dried beef, insides, 21; dried beef, outsides, 17; beef knuckles, 21; medium bacon, 14@14½; bacon strips, 12½; bacon backs, 14¾; smoked beef tongues, 25½.

PICKLED GOODS—Honey-comb tripe, half-bbls., 3.60; honey-comb tripe, keg, 2.00; honey-comb tripe, kits, 1.40; spiced pigs' feet, half-bbls., 6.00; spiced pigs' feet, keg, 2.75; spiced pigs' feet, kits, 1.40; pickled lambs' tongues, kits, 2.00; pigs' tongues, spiced, kits, 2.00.

HAMS — Per lb., Rex, 19¾; Rex skinned hams, 20¼; Diamond C, 20¾; Diamond C skinned hams, 20¾; boiled boneless Rex hams, 19¼; Pioneer hams, 18¾; Regal, 19; mild-cured hams, 17¾; plain hams, 16½; Winchester, small, 10-12, 19¾; Winchester hams, avg., 19¾; Premium, 10 to 12 avg., 22¼; 12-14 lbs. 22½; 14-16 lbs., 20; Winchester picnics, 14¼; Winchester boiled hams, 19¾; Winchester skinned hams, 19½; Gold Band, 17½; California hams, 13½; Premium skinned hams, 26½; Atlas hams, 18¾; minced ham, 13¾; Cylinder boiled hams, 23¼; Premium boiled hams, 27; Oxford boiled hams, 18¾; Star boiled hams, 31; Star hams, 10-12 avg., 23½; Armour's Star hams, 14-16 avg., 23½; Star hams, 12-14 avg., 23¾; Shield hams, 14-16 avg., 22¾; Shield boiled hams, 29½; Angelus boiled hams, 28½; Angelus, skinned, 21½; Angelus, picnics, 15½.

BARRELED MEATS—

	Bbls.	Half-bbls.
Rumps (bone in)	10.00	5.50
Rumps (bone out)	13.00	7.50
Plate beef	14.25	7.50
Rolled plate (boneless)	11.50	6.00
Family pork	24.00	7.50
Fancy pig pork (narrow)	35.00	17.50
	36.00	18.50

LARD—Tierces, per lb., ...; cases, 14¼; 10-pound, 11; Crescent lard, 12¼; back fat, 10; Yellow Cotosuet, 11; White Cotosuet, 12; Mission lard, 12¾; Compound lard, eastern, 9¾; Diamond C kettle lard, 13@13¼; White Label, 11¼; basis suetene, 10½; K. C. lard, 14¼; Armour's Shield lard, 16½; Armour's Simon Pure lard, 18; Armour's Vegetole, 12½; Pennant lard, 11¼; White Label lard, 15½; Bakery pure lard, 14½; Fairbank's White Cottolene, 17; Red Star lard, 16; Suetene, 11; Premium pound cans, 13½; leaf lard, 16½; Rex pure lard, 1 case, 7.25; 5 cases, 7.15; 10 cases, 7.10; Bakers' Cottolene, 1 tierce, 12¾; 2 tierces, 12⅝; 5 tierces, 12½; Fairbanks' Snow White lard, tierce basis, 15; Angelus lard, 17; Angelus compound, 10½.

SALT—Western, handled through L. A. jobbers. Princess salt, cartons, 20 in per case, 1.40; 150-lb. bales, Crown brand, all-sized pockets, per bale, 1.25; Worthington Dairy, 50s, per ton, 16.00; 100s, per ton, 15.00; 224s, per ton, granulated and ½-ground, large, per ton, 10.50; ice-cream and evaporated, sheep, 50s, per ton, 14.00; Crown or Gran. Dairy, 50s, 12.00; 100s, 11.50; granulated and ½-ground, 100s, 10.00; lump, stock, imported, per ton, 32.00; lump, stock, Utah, per ton, 15.50. Special prices in car lots. San Pedro salt: Blue Cross, bales, 150 lbs., 2.00; Angelus, bales, 1.60; Blue Cross, fine dairy, 5.00; per ton, 14.00; Wellington, 16.00; Rock or ½-ground, 60s, per ton, 10.00.

SUGAR—Prices are based on sacks. Bbls. add 10c; ½-bbls., 25c, and boxes, 50c per 100 lbs. All prices are net cash, less 25c cwt., 15 days. Beet gran., 6.20; Standard cane, 6.40; Standard berry, 6.40; Cube A, crushed or fine crushed, 6.65; Candy gran., 6.50; Powdered, 6.50; C. & H. Confectioners' A, 6.40; Magnolia A, 6.00; Extra C or B, 5.90; Golden C, 5.80; D, 5.70; Bowles 6x powdered, 30-lb. boxes, 8.15; Bowles 6x powdered, ½-bbls., 7.40; Bowles 6x powdered, bbls., 7.15; Bowles Bros.' Bar, bbls., 7.75; Bowles Bros.' Bar, ½-bbls., 8.00; Bowles Bros.' Bar, 30-lb. tins, 9.60; Bowles Bros.' Bar, 30-lb. boxes, wood, 8.80; Palace Bar, 35-lb. tins, 9.60; Dominos, 9.20; Cut Loaf 6.50.

FAMILY FLOUR — Local patents, Capitol flour, 6.00; A1 bakers' flour, 6.20; bakers' eastern and California blend, 5.60; Aurora, 5.40; Mikado, 5.00; Trophy, 4.80; Crown flour, 4.80; Globe flour, 6.20. Select California white wheat: Silver Star flour, 5.40; XXX flour, 4.80; Quail, 6.00; Our Pride, 5.20; Apple Blossom, 5.00; Eclipse, 5.20.

CALIFORNIA AND EASTERN FLOURS—Kansas, 6.80; Mayflower, 6.25; Eclipse, 5.25.

FLOUR—	in boxes.	5-lb. S'ks.	10-lb. S'ks.	25-lb. S'ks.	50-lb. S'ks.
Perf. Pat. Pastry	....	$3.30			
Buckwheat flour	$5.20	5.00	$4.95	$4.90	
Graham flour	3.40	3.20	3.15	3.10	
Rye flour or meal	3.80	3.60	3.55	3.50	
Cornmeal, W. & Y.	3.80	3.60	3.55	3.50	
Oatmeal, ground	3.80	2.60	2.55	2.50	
Oatmeal, Steel Cut	4.65	4.45	4.40	4.35	
Cracked wheat	5.70	5.50	5.45	5.40	
Entire wheat flour	4.00	3.80	3.75	3.70	
Pearl barley	3.50	3.30	3.25	3.20	
Split peas, green	5.45	5.25	5.20	5.15	
Split peas, yellow	5.85	5.65	5.60	5.55	
Gluten flour	5.50	5.30	5.25	5.20	
Hominy, large or small	4.15	3.95	3.90	3.85	
Farina	4.10	3.90	3.85	3.80	
Nutrina Gem	$4.35	4.00	3.80	3.75	3.70
		4.50	4.30	4.25	4.20

BUCKWHEAT FLOUR—Bulk, pure, 100-lb. sacks, 4.25; new process, 5.25; mixed, 4.20.

GRAIN AND FEED — Wheat, per 100 lbs., 1.85; wheat, No. 1, 1.80; wheat, cracked, 2.05; corn, 1.80; corn, Sm. Y., 1.95; cracked corn, 1.85; feed meal, 1.90; bran, heavy, 1.45; rolled barley, 1.35; linseed oilcake meal, 2.00; cottonseed meal, 2.00; alfalfa meal, 1.30; cocoanut cake, 1.35; shorts, 1.75; oats, white, Oregon, 1.85; oats, red, seed, California, 1.85; eastern Kafir corn, 1.60; K. & P. corn, 1.80; cocoanut meal, 1.80.

Excelsior Chick Food	$2.35	$2.50	$2.25	$2.00
" Fattening Food	2.35	2.30	2.25	2.00
" Egg Food	.75	....	....	1.25
" Moulting Food	....	....	....	1.35

POPCORN—Rice, shelled, fancy, western, per lb., 5; new, ear corn, 4.00@4.50 per 100 lbs.

HAY—(Quotations here given are from wholesaler to trade.) Choice barley hay, 14.00@17.00; No. 2, 10.00@14.00; choice wheat hay, 14.00@17.00; No. 2, 10.00@14.00; No. 1 tame oat hay, 15.00@18.00; No. 2, 13.00@14.00; northern alfalfa, 12.00@14.00; local, 13.00@15.00; timothy, 20.00@22.00; stock hay, 6.00@8.00; straw, 5.00@8.00.

LINSEED OIL—Boiled, in barrels, 90; raw, in barrels, 88; in cases, 5c higher.

TURPENTINE — In cases, 87; in barrels, 80; Aroturps (turpentine substitute,) in cases, 45; in barrels, 38.

Quotations on petroleum products, f. o. b. tank cars, Los Angeles:

GASOLINE AND DISTILLATE—Red Crown gasoline, bulk, 17½; cases, 24½ per gal.; 86-deg. gasoline, in bbls., 30 per gal.; in cases, 37½; engine distillate, bulk, 8 per gal.; V. M. & P. naphtha, bbls., 15; cases, 22.

OIL—Water white, 9½; Pearl, 16½; Eocene, 19½; Elaine, 26½.

FUEL OIL—95@1.05 per bbl.

LOCAL STOCK EXCHANGE.

Consolidated Midway Monopolizes the Floor, With Orders for All in Sight.

The local market opened up fairly active yesterday, but most of the trading was confined to the new listing in oil stock—Consolidated Midway. There seemed to be orders on the floor for all the stock in sight; it was 22½@23, and the sales in this stock amounted to something like 50,000 shares, and naturally monopolized a greater part of the call. The other new listing, the Bear Creek Oil and Mining Co., was not traded in.

California Midway sold at 52, Cleveland sold at a fraction higher, at 23½. This stock seemed to have reached the bottom. The only other trader in the oil list was Union, which sold at 102½. In the mining list, California Hills sold at 8¼.

In the industrials and public utilities, Home preferred sold at 38, and Home common at 5. The balance of the list was quiet.

The bank stocks and bonds were without feature. The market was all that could be expected for a Monday, and a hot day.

New York General Market.

NEW YORK, July 18.—Wheat, spot easy. Options closed unchanged to 1-8 net lower. July closed, 1.22⅝; September, 1.13; December, 1.14 5-8. Hops and hides easy. Petroleum steady. Wool quiet. Sugar, raw steady; Muscovado, 89 test, 3.80; centrifugal, 96 test, 3.30; molasses sugar, 89 test, 3.55. Refined sugar steady.

ORANGES AND LEMONS.

DAILY CITRUS REPORTS OF THE EASTERN MARKETS.

[BY DIRECT WIRE TO THE TIMES.]

NEW YORK, July 18.—[Exclusive Dispatch.] Eleven cars oranges sold. Market steady on good stock, easier on poor fruit. Cloudy, cool.

VALENCIAS.	
Security	$4.30
Blue Banner, Pioneer Ft. Co	3.05
Pride of West, Pioneer Ft. Co	2.25
Eagle Head, I. L. Lyons Sons	2.35
Independent, fy, Growers' Ft. Co	4.45
Independent, ch, Growers' Ft. Co	3.30
Stock Label, Growers' Ft. Co	2.25
Old Mission, fy Chapman	6.75
Old Mission, ch, Chapman	6.10
Golden Eagle, sd, Chapman	4.65
Golden Cross, O. K. Ex	4.35
Butterfly, Covina Ex	4.70
Teal, Covina Ex	3.45
Pinto	2.40
Lighthouse, sd, Randolph Ft. Co	2.45
Dahlia, sd, Cal. Citrus Union	2.30
Topaz, xc, Cal. Citrus Union	2.35
SWEETS.	
Golden Cross, O. K. Ex	$1.10
Best Yet	1.10
SEEDLINGS.	
Topaz, xc, Cal. Citrus Union	$2.00
Flamingo, Cal. Citrus Union	2.15
ST. MICHAELS.	
Constitution	$2.30
ST. MICHAELS—HALVES.	
Red X	$1.70
GRAPEFRUIT—BOXES.	
Golden Flower	$2.25
Old Mission, fy	5.70

Cleveland Market.

CLEVELAND, July 18.—[Exclusive Dispatch.] One car sweets, one mixed car and one car lemons sold. Market is lower on lemons, higher on oranges. Very cool.

VALENCIAS.	
Coyote, O. K. Ex	$3.15
Pico, S. T., Whittier	2.40
SWEETS.	
Floral, S. B., Colton	$2.30
Coyote, O. K. Ex	2.65
Quail, O. K. Ex	2.60
ST. MICHAELS.	
Coyote	$2.60
HALVES.	
Quail	$1.60
LEMONS.	
Pet, S. A. Ex	$6.05

Boston Market.

BOSTON, July 18.—[Exclusive Dispatch.] Three cars sold. Weather, cool, cloudy. Market continues strong.

LEMONS.	
Pet, S. A. Ex	$6.50
Greyhound, S. A. Ex	6.60
RUBY BLOODS.	
Rey, S. T., Fernando	$2.60
Tunnel, S. T., Fernando	2.10
ST. MICHAELS.	
Rey, S. T., Fernando	$3.55
Tunnel, S. T., Fernando	2.55

SWEETS.	
Thoroughbred	$2.80

Pittsburgh Market.

PITTSBURGH July 18.—[Exclusive Dispatch.] Four cars sold. Market steady on oranges and lemons. Weather warm.

VALENCIAS.	
Pomona, S. A. Ex	$3.90
Royal Knight, R. H., Redlands	3.75
Newsboy, R. H., Redlands	3.15
Squirrel, A. H., Prenda	3.10
Green & Gold, S. A., Pomona	3.00
Playmates, R. H., Redlands	3.65
Beauties, R. H. Redlands	3.20
Prairie Chicken, A. H., Prenda	2.30
LEMONS.	
Pomona, S. A. Ex	$5.00

St. Louis Market.

ST. LOUIS, July 18.—[Exclusive Dispatch.] Cool. Market firm on good fruit. One mixed car and one car of lemons sold.

LEMONS.	
Alazar, A. C. G., Azusa	$5.05
Green Crown, A. C. G., Azusa	4.50
NAVELS.	
Owl, O. K. Ex	$2.55
SWEETS.	
Owl	$2.65
VALENCIAS.	
Owl	$1.90

Philadelphia Market.

PHILADELPHIA, July 18.—[Exclusive Dispatch.] Two cars Valencias and two mixed cars sold.

VALENCIAS.	
Pomona, S. A. Ex	$2.35
Bunker Hill, sd, C. C. U	2.40
Gondolier, or, C. C. U	2.95
SEEDLINGS.	
Floral	$1.50
Citrus Belle	2.05
SWEETS.	
Floral	$1.95
Golden Orchard	3.05
ST. MICHAELS.	
Citrus Belle	$1.80

Cincinnati Market.

CINCINNATI, July 18.—[Exclusive Dispatch.] Cool. Market steady. Two cars lemons sold.

LEMONS.	
Pet, S. A. Ex	$5.70
Greyhound, S. A. Ex	4.65
Loma	4.95
Arab, S. A. Ex	5.60
Duck, S. A. Ex	4.20

Citrus Fruit Shipments.

	Or.	Lem.	Ttl.
Friday, July 15	46	18	64
Sat., Sun., July 16, 17	82	31	113
Total to date this season	23,030	3,752	26,782

SAN FRANCISCO LIST.

Belmont Shows a Net Gain, But Goldfield Consolidated Closes Twenty Off.

[Special Service to The Times by E. F. Hutton & Co., Members New York Stock Exchange.

SAN FRANCISCO, July 18.—Belmont was strong and active, closing with a net gain of 17½ points, 3.97½@4.00; Tonopah Extension was up 1, Montana 2.

Goldfield Consolidated, in sympathy with New York, was weak and closed 8.50@8.55, off 20 cents. Florence was up 2½; Daisy was offered at 5, at the close, 4 was the best bid; Jumbo Extension lost 1; Fraction was up 1. These were the only changes in the Goldfields. Rawhide Queen was weak. It was offered at 21 with no bid. Coalition was up 1. In the Bullfrog list, Bonnie Clare showed some strength, 6 was bid with no stock offered under 9.

There was a 2½ point improvement in Ophir and Mexican, Gould and Curry were 16 bid. Consolidated Virginia lost 2; Yellow Jacket 5, Sierra was up 1, Union 5. Potosi closed 33 bid. Round Mountain closed 48 bid. Pittsburgh Silver Peak was a shade weaker, 60@62.

The output of Round Mountain for June amounted to $28,000. The additional machinery which will increase the capacity of the mill to 150 tons a day, has arrived at Tonopah and will be in position in about two weeks.

There is no news at the closing of the exchange from Goldfield, regarding the Florence meeting. The delay is probably occasioned by the non-arrival of Vice-President Parker, who was due last Thursday.

The following were the closing bid and asked quotations:

Goldfield District—	Close— Bid.	Ask.
Atlanta	11	12
Booth	12	13
Blue Bull	4	5
Colum. Mt.	—	6
Conqueror	1	2
C. Fraction	49	50
Crack'jack	1	2
Daisy	4	5
Diam'field	—	1
Florence	202½	210
Glfd. Cons.	850	855
Glf. G. Bar.	—	5
Glfd. Kew.	5	6
Great Bend.	2	3
Jumbo Ex.	24	25
Kendall	—	4
Lone Star	2	3
Oro	3	—
Red Hills	3	—
Sandstorm	—	4
St. Ives	13	—
Silver Pick.	6	8
Yellow T.	5	7
Merger	7	9
C. O. D.	5	7

Tonopah District—	Close— Bid.	Ask.
Belmont	397½	400
Jim Butler	24	—
Midway	23	25
McNam.	31	33
Montana	98	100
Tono. of N.	—	850
Tono. Ex.	76	77
West End	55	57
N. Star	5	6
Bullfrog District—		
Amethyst	—	1
Bonnie C.	5	9
Mont. Mt.	—	1
May. Cons.	2	3
Tramp Con.	4	5
Other Districts—		
Rhd. Queen.	—	21
Nev. Hills	230	235
P. S. Peak.	60	62
Round Mt.	48	50
Rhd. Coal.	15	16
Fairview E.	38	—

SAN FRANCISCO CLOSING.

STOCK AND BOND QUOTATIONS.

[Furnished by Logan & Bryan, Members New York and Boston Stock Exchanges, Bradbury building.]

SAN FRANCISCO, July 18. — [Exclusive to The Times.] The closing quotations and sales on the Stock and Bond Exchange were as follows:

Miscellaneous Bonds—	Bid.	Asked.
Associated Oil Co. 5s	....	99½
Bay Counties Power Co. 5s	103	104
Cal. Central Gas & Elec. 5s	101	....
Cal. G. & E. G. M. & C. T. 5s	100⅝	....
Contra Costa Water Co. 5s	....	101
Contra Costa Gen. Mtg. 5s	....	100
Ferries & Cliff House Ry. 6s	98	....
Hawaiian Com'l & S. 5s	102	....
Honolulu R. T. & L. Co. 6s	104⅞	105½
Lake Tahoe Ry. & T. Co. 5s	104⅛	....
Los Angeles Ry. 5s	....	98
L. A. Lighting Gd. 5s	106	....
L. A. P. Ry. 1st C. M. 6s	100	....
L. A. P. Ry. of Cal. 5s	103	....
Market Street Cable 6s	100	102½
Market St. Ry. 1st C. M. 5s	100½	....
Northern Ry. Co. of Cal. 5s	99	....
Northern Cal. Ry. 5s	113⅝	....
Northern Cal. Power Co. 5s	100	....
Northern Electric Co. 5s	100	....
Oakland Gas Light & H. 5s	102	104¼
Oakland Transit Co. 6s	102	....
Oakland Transit Co. 5s	107¼	....
Oakland Transit Con. 5s	102½	....
Oakland Traction Con. 5s	102½	....
Oakland Traction Co. 5s	....	98
Omnibus Cable Ry. 6s	....	93
Pacific Gas Imp. 4s	106½	....
Pacific Electric Ry. Co. 5s	80	87
Pacific Light & Power Co. 5s	103¾	....
Pacific Tel. & Tel. Co. 5s	96⅞	97¼
Park & Cliff House Ry. 6s	95⅞	96⅛
Park & Ocean Ry. 6s	98	....
Powell St. Ry. 6s	100	....
Sac. Elec., Gas & Ry. 5s	100	....
S. F., O. & S. J. Ry. 5s	100½	....
S. F., O. & S. J. 2nd Mtg. 5s	102½	....
Sierra Ry. of Cal. 6s	....	95¼
S.P.R.R. of Cal. 6s, 1912	....	109½
S.P.R.R. of C. 1st C. Gtd. 5s	104	....
S. P. Branch Ry. of Cal. 6s	112½	....
S.P.R.R. Co. 1st Rfg. 4s	124	....
S. V. Water Co. G. M. 4s	94	....
Stockton Gas & Elec. Co. 6s	89¾	90
United Gas & Elec. Co. 5s	106	....
U. R. R. of S. F. 4s	68¾	69¼
Valley Counties P. Co. 5s	69½	69¾
Water Stocks—		
Marin County	100	102
Spring Valley Water Co	47¾	48¼
Insurance Stocks—		
Fireman's Fund	238½	....
Bank Stocks—		
American National Bank	....	127½
Anglo-Cal. Ltd. ($50 paid)	50	....
Cal. Safe Deposit & Trust	408½	....
First Nat'l Bank of S. F.	118	....
Mercantile Trust Co	237½	....
Savings Banks—		
German Savings & Loan	2800	2950
Humboldt Savings Bank	125	150
Mutual Savings Bank	65	80
Street Railroad Stocks—		
Presidio	25	32½
Powder Stocks—		
Giant Consolidated Co	79½	....
Sugar Stocks—		
Hawaiian Com'l & Sugar	40⅝	41
Honokaa Sugar Co	....	19½
Hutchinson Sugar Plantation	17⅞	18½
Makaweli Sugar Co	39	....
Paauhau S. P. Co	26⅝	....
Miscellaneous Stocks—		
Alaska Packers' Ass'n	89⅝	....
Associated Oil Co	45	....
Cal. Fruit Canners' Ass'n	100	....
Cal. Wine Ass'n	24	....
Pacific Auxiliary Fire Alarm	....	6
Pacific Coast Borax Co	155	....
Pacific Tel. & Tel. common	31	34½

SALES—Morning session: 1 Pacific Tel 5s at 96; 5 Northern Cal. Power 5s at 94¾; 3 Pacific Gas & Elec. 5s at 95¾; 50 Pacific Gas common at 54½.

SALES—Afternoon session: 2 Northern Cal. Power at 94¾; 7 Northern Ry. of Cal. 5s at 113¾; 5 Los Angeles Ry. 5s at 106; 100 Hawaiian Com'l at 40½; 78 Fireman's Fund at 240; ; Associated Oil at 45⅛.

OIL STOCK QUOTATIONS.

SAN FRANCISCO CLOSING PRICES

[BY DIRECT WIRE TO THE TIMES.]

SAN FRANCISCO, July 18. — [Exclusive to The Times.] Closing quotations and today's sales on the California Stock and Oil Exchange were as follows:

	—Close— Bid.	Ask.
Alma	100	—
Amy	—	125
Apollo	—	10
A. Oil T. C.	44⅝	45
Brookshire	.165	175
Caribou	1400	1550
Chicago C.	9	11
Claremont	.132½	135
Bay City	275	300
Blue Moon	20	24
Cal. O. & G.	—	75
Cal. Scab'd.	—	80
Cresceus	—	70
De Luxe	135	160
Empire	—	250
Enos	120	125
Four	5	—
Fulton	125	200
Graciosa	—	50
Gypsy	—	49
Ill. Crude	54	—
Junction	45	60
McKit.	20	—

	—Close— Bid.	Ask.
Monte C.	225	260
Nev. Mid.	—	28
New Penn.	112½	150
Palmer	135	137½
Paraffine	100	115
Peerless	450	—
Piedmont	10	17
Pac. States	30	35
Pinal	—	1100
Republic	45	50
Premier	85	—
Senson	800	—
Sac'to	100	—
Traders	—	115.00
Shawmut	—	50
S. W. & B.	40	41
Sterling	—	250
Turner	150	—
Wabash	145	—
Wolverine	30	—
W. K. Oil	310	360
Yellowstone	34	—
M. "36"	—	400

SALES—Morning session: 100 Cresceus at 68; 1000 Nevada Midway at 25; 500 New Pennsylvania at 1.15; 200 Palmer at 1.37½; 100 Premier at 91; 300 do. at 90; 100 S. W. & B. at 43; 100 do. at 40; 150 Yellowstone at 35.

SALES—Afternoon session: 50 Associated Oil at 45; 100 Enos at 1.25; 500 New Pennsylvania at 1.15.

STREET SALES: 900 Palmer at 1.35.

SALT LAKE MINES.

CLOSING QUOTATIONS.

[BY DIRECT WIRE TO THE TIMES.]

SALT LAKE, July 18. — [Exclusive to The Times.] Following were the closing prices on the leading mining stocks listed here:

	—Close— Bid.	Ask.
Bullion B.	1	3
Black Jack	6⅝	7¼
Colorado	38	39
Carisa	—	25
Talisman	8¼	8¾
Col. Cons.	73	74
Con. Mercur	6	8
Crown Pt.	4	6½
Daly Judge	415	500
E. & B. B.	—	45
Grand Cen.	120	142½
Ingot	—	1
Lower M.	13	14
Little Bell	115	—
May Day	—	3½

	—Close— Bid.	Ask.
New York	2	4
Mt. Lake	5½	6¼
Ohio Cop.	150	160
Nev. Hills	232½	240
Silver King	210	—
Swansea	—	30
S. Col. Con.	9	9¾
Uncle Sam	22	24
Victoria	115	127½
Victor	3	5
Yankee	—	2½
Iron Blos.	77	78
Sioux Cons.	18½	19¼
Seven T.	5⅛	6

California Dried Fruit.

NEW YORK, July 18.—Evaporated apples are moderately active; firmly held on the spot, 10¾@11½; choice, 8½@9; prime, 7½@8; common to fair, 6@6¾. Prunes quiet but firm owing to small stocks, quotations ranging from 3@6¾ for Californias up to 30-40s and 4½@9¾ for Oregons. Apricots firm but quiet. Choice, 9¾@10¼; extra choice, 10½@11; fancy, 10¾@12½. Peaches quiet, steady. Choice, 6½@6¾; extra choice, 7@7¼; fancy, 7¼@7½. Raisins unchanged; loose muscatels, 2 7-8@5¾; choice to fancy seeded, 4¾@6¾; seedless, 3¾@...; London layers, 1.20@1.25.

GENERAL EASTERN.

WHEAT PRICES ARE WEAKENED.

NOT BEFORE NEW RECORD HIGH PRICE IS REACHED.

Huge Sales to Hedge and Take Profits Responsible for Decline at Close—July Pork Drops Twenty Cents—Other Provisions Slightly Advanced—Corn Fluctuates.

[ASSOCIATED PRESS NIGHT REPORT.]

CHICAGO, July 18.—Huge sales to take profits and to hedge the free movement of the winter crop weakened wheat this afternoon, but not until a new high price record for the season had been reached, the third within as many successive days. The close was irregular, ⅛@⅜c net lower to ½c advance. Corn finished ⅛@¼c down to ⅛c up; oats were ⅛c loss to ¼c gain, and provisions unchanged to 5c higher, except July pork, which showed a decline of 20c. The new winter wheat which arrived here today did not find a ready market, unless with warehousemen, who looked askance at fancy grades. An unusual proportion of the arrivals was of a high quality of No. 1, and considerable was held unsold. At Kansas City alone 500,000 bushels came in. It was notable that the wheat bought here today to arrive was largely from Indiana and Illinois, where rains have been frequent and heavy of late. Weakness at Minneapolis attributed to the pressure of winter wheat from the Southwest had a decided effect here in the latter part of the day. During the first half of the session, dry weather northwest, crop damage in France and a notable collection of bullish statistics pushed prices upward. Selling of near-by options and the purchase of deferred deliveries was done on a large scale by elevator interests. The tone of the market at the windup was nervous and unsettled. September ranged from 1.07⅝ to 1.09, closing ⅛c to ⅛@¼c down at 1.07⅝ to 1.07¾. September corn fluctuated between 61⅛ and 62⅝, with the close easy at 61⅛@61⅝, a net loss of ⅛@¼c. No. 2 yellow closed at 64⅝@65. High and low points for the day in the September option in oats were 40 and 39½, with the close ⅛@¼c off at the last mentioned quotations. There was a see-saw market in provisions. In the end prices were a trifle above Saturday's final figures, except July pork, which was 20c lower, but was inactive.

Cash quotations were as follows: Flour, firm. No. 2 rye, 78. Feed or mixing barley, 52@69; fair to choice malting, 69@76. Flax seed, No. 1 southwestern, 2.34; No. 1 northwestern, 2.44. Timothy seed, 5.50. Clover, 11.75. Mess pork, per bbl., 26.00@26.50. Lard, per 100 lbs., 11.62½. Short ribs, sides, (loose,) 11.57½@12.25; short clear sides, (boxed,) 13.00@13.25.

Grain Movements.

Articles—	Receipts.	Shipments.
Flour, barrels	15,100	16,100
Wheat, bushels	34,100	68,300
Corn, "	213,700	383,600
Oats, "	303,500	139,600
Barley, "	64,000	4,300

Grain Statistics.

Total clearances of wheat and flour were equal to 18,000 bushels. Primary receipts were 887,000 bushels, compared with 641,000 bushels the corresponding day a year ago. The visible supply of wheat in the United States decreased 779,000 bushels for the week. The amount of breadstuff on ocean passage decreased 942,000 bushels. Estimated receipts for tomorrow: Wheat, 56 cars; corn, 330 cars; oats, 231 cars; hogs, 14,000 head.

New York Cotton Market.

[Special Service to The Times by E. F. Hutton & Co., Members New York Stock Exchange, No. 112 West Third street, Los Angeles.]

NEW YORK, July 18.—Since last Thursday near months have advanced more than five dollars per bales and new crops more than three dollars and although conditions undoubtedly warrant much higher prices, it would seem that after such a sudden advance some reaction is due but when the market takes the bits between its teeth at times like the present reactions are usually few and far between and extremely difficult to fortell. Today's detailed weather reports show clear hot weather southwest and from light to heavy and fairly general precipitation east of the Mississippi River, just the conditions that caused so much complaint early in the month and this was made the basis of the noon advance. Should subsequent conditions prove such as to render small crop absolutely certain we would not dare to undertake to name high prices but it's the general opinion of best posted that 17 cents will be the minimum for spot cotton in the south.

Logan & Bryan's letter says: "Spinners and operatives have signed a wage agreement that prevents any unsettled conditions of labor for five years and the Liverpool market showed a sharp advance on the good news. Showers fell in the eastern belt, particularly in Mississippi and Alabama and the forecast calls for more. Dry weather continued in the extreme west where rains are being needed and the market is beginning to realize the frightful consequences if the coming crop should prove under the 13,000,000 bale mark and to also realize that if this crop exceed that of last year, the increased results must come from Texas and Oklahoma. Sensational estimates of poor yields are beginning to appear from Georgia and the Carolinas, and Mississippi people now claim that last year's disaster will be duplicated and harassed as they are by weevil, it is hopeless to expect any material increase from Louisiana, Mississippi or Eastern or Southern Arkansas and the bare possibility exists that all of this area east of Texas and Oklahoma may make as bad a fall down when compared with last year as Texas and Oklahoma show increase. The reports over Saturday and Sunday from West Texas are far from reassuring and while probably exaggerated, delayed moisture has been followed by extreme temperatures which is carrying the crop backward with rapidity."

Following is range of quotations today:

Option—	Open.	High.	Low.	—Close— Bid.	Ask.
January	12.79	12.95	12.77	12.98	[illegible]
February	....	....	....	12.57	12.59
March	12.83	12.93	[illegible]	12.57	12.59
May	12.84	13.01	12.76	[illegible]	[illegible]
July	16.50	16.55	16.41	16.46	16.49
August	15.30	15.41	15.30	15.35	15.40
September	13.83	14.00	13.81	13.93	[illegible]
October	13.00	13.20	12.99	13.13	[illegible]
November	....	....	....	13.18	13.20
December	12.98	13.00	12.79	13.00	13.05

Grain and Provisions.

CHICAGO, July 18. -- Following is range of quotations today:

Wheat—	Open.	High.	Low.	Close.
July	110½	111⅛	110	*110⅛
September	108¼	109	107⅝	107⅝@ 107¾
December	109⅝	110⅞	109	109¼@ 109½
May	114⅛	115	113	113⅝@ 113¾
Corn—				
July	60	60⅝	59⅝	**59⅝
September	61½	62⅝	61⅛	61⅛
December	58⅞	59⅝	58⅝	**58⅝
May	60⅞	61⅝	60⅝	*60⅝
Oats—				
July	41¼	41⅞	41½	**41⅞
September	40	40	39½	**39½
December	41	41	40½	**40½
May	43⅛	43⅝	42⅝	*42⅝
Pork—				
July	25.50	25.50	25.50	**25.50
September	21.55	21.65	21.42	*21.52
Lard—				
September	11.77	11.80	11.65	**11.72
October	11.67	11.67	11.52	*11.57
Short Ribs—				
September	11.55	11.60	11.45	**11.52
October	11.02	11.02	10.92	*10.97

*Buyer. **Seller.

New York Metal Market.

NEW YORK, July 18.—Standard copper weak; spot, 11.50@12.00; July, 11.50@11.90; August, September and October, 11.50@11.95. London closed dull at £53 12s 6d for spot, and £54 5s for futures. Arrivals of 250 tons were reported at New York. Customhouse returns showed 2354 tons exported, making 12,697 tons so far this month. Lake, 12.62½@12.87½; electrolytic, 12.25@12.50; casting, 12.12½@12.25. Tin, firm; spot, 32.00@33.50; July, 32.95@33.02½; August, 32.75@32.90; September, 32.75@32.90; October, 32.75@32.95. Sales, five tons spot at 32.87½; ten tons at 32.90; five tons at 32.95; and fifteen tons at 33.00; twenty-five tons of July sold at 32.95. London closed firm at £149 5s for spot, and £150 7s 6d for futures. Lead, firm; 4.45@4.55, New York; 4.25@4.35, East St. Louis. London, spot, £12 12s 6d. Spelter, steady; 5.50@5.60, New York; 4.97½@5.05, East St. Louis. London, spot, £22 7s 6d. Iron, Cleveland warrants, 48s 9d in London. Locally, iron was quiet. No. 1 foundry northern, 16.50@16.75; No. 2, 16.00@16.25; No. 1 southern, 16.25@16.75; No. 1 southern soft, 16.00@16.25.

Chicago Closing Figures.

CHICAGO, July 18.—Close: Wheat—July, 1.10⅛; September, 1.07⅝ to 1.07¾; December, 1.09¼ to 1.09½@1.09⅝; May, 1.13¾ to 1.13⅞. Corn—July, 59⅝; September, 61⅛@61⅝; May, 60⅝. December 58⅝@58⅝. Oats—July, 41⅞. September, 39½; December, 40⅝; May, 42⅝. Pork—September, 21.52½. Lard—July, 11.50@11.62½; September, 11.72½; October, 11.57½; November, 11.30. Ribs—July, 11.92½; September, 11.52½; October, 10.97½. Barley—Cash, 50@77. Rye—Cash, 77@78; September, 75; December, 76. Timothy—September, 5.70; October, 5.60; March, 5.50.

New York Dairy Market.

NEW YORK, July 18.—Butter barely steady; creamery specials, 29½@29¾; extras, 28¼@28½; third to firsts, 24@27½; state dairy common to finest, 23@27½; process second to special, 22½@25; factory, 22@23½; western imitation creamery, 24@25. Cheese weak; state whole milk specials, 15¼@16; do., fancy, 14¾; do., average prime, 14¼@14½; do., fair to good, 12¾@13¾; do., common, 9½@11¾; skims full to special, 2½@12¼. Eggs firm on top grades; fresh gathered extra firsts, 19@21; do., firsts, 17@18.

Chicago Live Stock Market.

CHICAGO, July 18.—Cattle receipts estimated at 25,000; market 10 to 15 lower; beeves, 5.20@8.50; Texas steers, 4.40@6.50; western steers, 5.00@7.00; stockers and feeders, 3.00@5.75; cows and heifers, 2.65@6.75; calves, 6.75@8.75. Hogs, receipts estimated at 21,000; market steady; light, 8.60@8.90; mixed, 8.50@8.90; heavy, 8.20@8.85; rough, 8.20@8.35; good to choice heavy, 8.35@8.75; pigs, 8.60@9.00; bulk of sales, 8.40@8.70. Sheep, receipts estimated at 40,000; market steady, mostly 25 lower, native, 2.50@4.00; western, 2.35@4.00; yearlings, 4.50@6.25; lambs, native, 4.25@6.25; western, 4.00@6.25.

New York Coffee Market.

(Furnished by Logan & Bryan, Members New York and Boston Stock Exchanges, Bradbury building.)

NEW YORK, July 18.—Following is range of quotations today:

	—Close— Bid.	Ask.
January	7.07	7.08
March	7.10	7.11
May	7.11	7.12
July	6.85	6.90

	—Close— Bid.	Ask.
August	6.90	6.95
Sept.	7.00	7.05
October	7.00	7.05
December	7.05	7.10

Visible Grain Supply.

NEW YORK, July 18.—The following is the New York Produce Exchange statement of the visible supply of grain in the U. S. Saturday, July 16: Wheat, 10,836,000 bushels; decrease, 779,000. Corn, 4,740,000 bushels, decrease 306,000. Oats, 3,549,000 bushels; decrease, 438,000. Rye, 318,000 bushels; decrease, 42,000. Barley, 1,107,000 bushels; decrease, 337,000.

London Wool Market.

LONDON, July 18.—The offerings at the wool auction sales today amounted to 12,790 bales, mainly crossbreds. The wool was readily absorbed at firm rates. Good merinos were strong, but heavy scoureds were often withdrawn.

St. Louis Wool Market.

ST. LOUIS, July 18.—Wool, steady, medium grades combing and clothing, 22@23½; light fine, 17@18; heavy fine, 13@14; tub washed, 24@32½.

Chicago Dairy Market.

CHICAGO, July 18.—Butter, steady; creameries, 24@28; dairies, 23@26. Eggs, steady; receipts 10,250, at mark, cases included, 16@18; firsts, 15; prime firsts, 17. Cheese, steady; daisies, 15¾@16; twins, 15@15¼; Young Americas, 15½@16; long horns, 16@16¼.

Portland Wheat Market.

PORTLAND (Or.) July 18.—Wheat, track prices: Club, 82@83; blue stem, 86@87; red Russian, 79@80; Turkey red, 82@83; valley, 83@84.

Liverpool Wheat Market.

LIVERPOOL, July 18.—Close: Wheat, July, 7s, 5⅛d; October, 7s, 6 7-8d; December, 7s, 7 7-8d. Weather, raining.

Elgin Butter Market.

ELGIN (Ill.) July 18.—Butter firm, 28; output, 1,029,600 pounds.

London Hops Market.

LIVERPOOL, July 18.—Hops in London, Pacific Coast steady, £3, 5s@£1, 10s.

COLORADO SPRINGS.

MINING QUOTATIONS.

[BY DIRECT WIRE TO THE TIMES.]

COLORADO SPRINGS, July 18. — [Exclusive to The Times.] Following were the closing quotations on the leading mining issues handled here:

	—Close— Bid.	Ask.
Acacia	5⅝	6
Mary McK.	53	57
C. C. Cons.	2¾	3
C. K. & N.	18½	20
Dante	5½	6
Elkton Con.	76	77
El Paso	82	84½
Findley	10	12
Gold Dollar	14¼	15½

	—Close— Bid.	Ask.
Isabella	18½	19
Lexington	1⅝	2
Moon An.	3	3⅝
Old Gold	4⅝	5
Pharm.	3⅛	3⅝
Portland	112	120
Vin. Cons.	98½	100
York	3⅝	5⅛
Blue Bell	2	2⅞

COMSTOCK QUOTATIONS.

[Special Service to The Times by B. F. Taylor, No. 112 West Third street.]

SAN FRANCISCO, July 18.—Following were the opening and closing quotations in the leading Comstock mining stocks today:

Stocks—	—Open— Bid.	Asked.	—Close— Bid.	Asked.
Ophir	1.02½	1.05	1.07½	1.10
Mexican	1.02½	1.05	1.05	1.07½
Gould & Curry	....	.17	.16	....
Con. Virginia	.60	.62	.62	.63
Savage	....	....	.15	....
Hale & Norcross	....	....	.16	....
Yellow Jacket	....	.60	.60	....
Belcher	....	....	....	.75
Confidence	....	....	....	.75
Sierra Nevada	.19	.20	.21	....
Exchequer	....	.18	....	.17
Union	.29	.30	.33	.35
Chollar	....	.16	.14	....
Potosi	....	....	.32	....

SAN FRANCISCO MARKETS.

FRUIT, GRAIN AND PRODUCE.

[ASSOCIATED PRESS NIGHT REPORT.]

SAN FRANCISCO, July 18.—Fruits—Fancy apples, 65@85; common, 35@56.

Berries—Strawberries, 3.50@5.00; blackberries, 3.00@4.50; raspberries, 5.00@7.00.

Grapes—Ordinary, 1.00@1.25; Muscat, 75@1.25; Fontainbleau, 40@75.

Pears—Common, 50; fancy, 1.25; Bartlett, 1.35@1.50.

Peaches—Common, 60; fancy, 85.

Plums—Common, 30; fancy, 65.

Oranges—Navels, nominal.

Mexican limes, 6.00@6.50.

Lemons—Common California, 2.00; fancy, 4.00.

Melons—Watermelons, 1.50@2.50; fancy cantaloupes, 2.50; common, 1.75.

Tropical fruits—Bananas, 50@3.00; pineapples, 2.00@3.00.

Flour—Family extras, 5.60@6.00; bakers' extras, 5.60@6.00; Oregon and Washington, 4.80@5.00.

Wheat—Shipping, 1.55@1.60.

Barley—Feed, 1.07½@1.10; brewing, 1.11½@1.12½.

Oats—Red, 1.25@1.37½; white, nominal; black, nominal.

Millstuffs—Middlings, 26.00@31.00; mixed feed, 26.00@30.00; rolled barley, 22.00@24.00; oatmeal, 3.60; oat groats, 3.60; rolled oats, 3.00@3.60.

Hay—Wheat, 9.00@14.00; wheat and oat, 9.00@12.00; oat, wild, 7.00@10.00; oat, tame, 9.00@12.00; alfalfa, 7.00@10.00; straw, 35@60.

Receipts—Flour, 1171; wheat, 600; barley, 7230; oats, 980; beans, 75; potatoes, 11,980; onions, 490; bran, 100; hay, 1462; straw, 30; hops, 46; hides, 850; wine 46,856.

Beans—Pink, 6.00@6.15; Lima, 4.40@4.50; small white, 4.00@4.25; large white, 3.65@3.90.

Potatoes—New potatoes, 75@1.10.

Onions—Fancy, 2.00; common, 1.85.

Various—Green peas, 2@4; string beans, 1@3; eggplant, 50@60; green peppers, 40@60; tomatoes, 30@75; summer squash, 25@50; asparagus, nominal; garlic, 2½@4.

Butter—Fancy creamery, 29; seconds, 28½; fancy dairy, 27.

Cheese—New, 13½@14½; Young America, 15@16.

Eggs—Ranch, 29½; store, 27.

Poultry—Roosters, old, 5.00@5.50; roosters, young, 7.50@10.00; broilers, small, 2.25@3.00; broilers, large, 3.00@3.50; fryers, 5.00@6.00; hens, 5.00@10.00; ducks, old, 4.50@5.00; ducks, young, 5.60@7.50; geese, 2.00@2.50; goslings, 2.00@2.50; pigeons, young, 1.50@1.75.

Callboard Sales.

SAN FRANCISCO, July 18.—Wheat, firm; no trading. Cash, 1.55@1.60. Barley firm; December, 1.12½; cash, 1.07½@1.10. Corn steady; large yellow, 1.57½@1.60. Afternoon session, wheat firm, no trading. Barley firm; December, 1.11 bid; 1.11⅝ asked.

San Francisco Dairy Market.

SAN FRANCISCO, July 18.—Butter fancy creamery, 29; seconds, 28½; fancy dairy, 27. Eggs, store, 27; fancy ranch, 29½. Cheese, new, 13½@14½; Young America, 15@16.

Drafts and Silver.

SAN FRANCISCO, July 18.—Silver bars, 54⅝; Mexican dollars, 45; drafts, sight, 4; drafts, telegraph, 7.

New York Money Market.

NEW YORK, July 18.—Money on call steady, 2@2½ per cent.; ruling rate, 2⅜; closing bid, 2½; offered, 2⅜. Time loans easier on short time, but very firm on long time; 60 days, 3¼@3½ per cent., and 90 days, 4@4½; 6 months, 4½. Close: Prime mercantile paper, 5½ to 6 per cent. Sterling exchange barely steady, with actual business in bankers' bills at 4.83 5-20@4.83½ for 60-day bills and at 4.85 2-5 for demand. Commercial bills, 4.82⅝@4.83¼. Bar silver, 54⅝. Mexican dollars, 44. Government bonds, steady; railroad

THE WEATHER.

COMPARATIVE TEMPERATURES

	Max.	Min.	Mean		Max.	Min.	Mean
Boston	76	62	69	New York	80	68	74
Washington	78	62	70	Buffalo	70	59	64
Pittsburgh	82	60	71	Cincinnati	78	58	68
Chicago	71	64	67	St. Paul	82	58	70
St. Louis	76	60	68	Kansas City	78	64	71
Cleveland	68	60	64	Jacksonville	90	76	83
Los Angeles	92	64	78	Seattle	64	52	58

The maximum is for day before yesterday; the minimum for yesterday. The mean is the average temperature for the two days.

LOCAL OFFICE, U. S. WEATHER BUREAU, Los Angeles, July 18.—[Reported by W. D. Fuller, Observer, temporarily in charge.] At 5 o'clock a.m. the barometer registered 29.83; at 5 p.m., 29.84. Thermometer for the corresponding hours showed 66 deg. and 74 deg. Relative humidity, 5 a.m., 86 per cent.; 5 p.m., 62 per cent. Wind, 5 a.m., northeast, velocity 1 mile; 5 p.m., west, velocity 12 miles. Maximum temperature, 92 deg.; minimum, 64 deg. Rainfall past twenty-four hours, trace; rainfall for season, trace. Barometer reduced to sea level.

Weather Conditions.—Rain has been general on the Atlantic coast during the last twenty-four hours, except in the northern portion, and it has also fallen in the Lower Mississippi Valley and adjacent territory, in the Lower Ohio Valley and in Western Missouri. No large amounts are reported from this section of the country. Over the northern half of the United States east of the Rocky Mountains, the weather is generally fair, with moderate temperatures, under the influence of an area of high pressure covering that territory. There is more cloudiness in the South, the result of a storm off the South Atlantic coast. A barometric disturbance, probably central south of the Mexican line, gave unsettled weather in Southern California, Arizona and Nevada on Sunday, with high day temperatures generally in these sections. Light rain fell at San Diego, in the mountains of Southern California, with more liberal amounts in Northern Arizona and Western Nevada, Reno reporting 1.02 inches during the last twenty-four hours. The indications are favorable for fair weather in Los Angeles and vicinity tonight and Tuesday, probably with some cloudiness and with somewhat lower day temperatures.

Forecasts.—Local forecast for Los Angeles and vicinity: Partly cloudy tonight and Tuesday, with somewhat lower temperature; variable winds, mostly westerly.

Pasadena, Redlands, Riverside, San Bernardino and vicinity: Partly cloudy to clear weather tonight and Tuesday, probably with slightly lower temperature.

California south of the Tehachepi: Fair tonight and Tuesday, except thunderstorms in the mountains.

SAN FRANCISCO, July 18.—Forecast:

San Francisco and vicinity: Fair Tuesday, with fog; brisk west winds.

Santa Clara Valley: Fair Tuesday; moderately warm; light north winds.

Sacramento Valley: Cloudy, cooler, Tuesday; showers in the mountains; light south winds.

San Joaquin Valley: Cloudy, cooler, Tuesday; probably showers; light east winds.

California south of the Tehachepi: Cloudy, unsettled weather Tuesday; light north wind, changing to south.

Arizona: Generally fair Tuesday and Wednesday.

YUMA (Ariz.) July 18.—[Exclusive Dispatch from the U. S. Reclamation Service.] Gauge height Colorado River, 16.90 feet.

SHIPPING.

PORT LOS ANGELES, SAN PEDRO.

ARRIVED—MONDAY, JULY 18.

Steamer Olympic, Capt. Hansen, five and a half days from Bellingham, via San Francisco.

Steamer Yosemite, Capt. Reiner, five days from Portland, via San Francisco.

Steamer Francis H. Leggett, Capt. Warner, sixty hours from Eureka.

Steamship Roanoke, Capt. Dunham, from Portland, via San Francisco.

Steamer Chehalis, Capt. Kittlesen, five days from Aberdeen, via San Francisco.

Steamship Roanoke, Capt. Dunham, four days from Portland, via San Francisco.

Steamer Argyll, Capt. Dickson, from San Francisco.

Steamer Samoa, Capt. Madsen, three days from Casper.

Steamer Nome City, Capt. Hansen, from Portland, via San Francisco.

SAILED—MONDAY, JULY 18.

Steamer Centralia, Capt. Ericsson for Aberdeen, via San Francisco.

Steamer Hanalei, Capt. McFarland for San Francisco.

Steamship Rose City, Capt. Mason, for Portland, via San Francisco.

Steamer Chehalis, Capt. Kittlesen, for San Diego.

Steamer Argyll Capt. Dickson, for San Diego.

IN PORT.

Steamer Yosemite, S. P. wharf.

Steamer Olympic, E. K. Wood wharf.

Steamer Francis H. Leggett, Nat. L. Co. wharf.

Steamer Samoa, K. C. L. Co. wharf.

Steamship Roanoke, N. P. S. Co. wharf.

Steamer Redondo, S. P. slip.

Steamer Thos. L. Wand, S. P. wharf.

Steamer Centralia, S. P. slip.

Steamer Redondo, S. P. slip.

Steamer Lucy Neff, S. P. wharf.

Steamer Despatch, Pac. L. Co. wharf.

Steamer Coronado, Con. L. Co. wharf.

Steamer Sinaloa, S. P. wharf.

Steamer Hermosa, S. P. wharf.

Dredger Long Beach, outer harbor.

Schooner Oliver J. Olsen, S. P. wharf.

Schooner Taurus, S. P. L. Co. wharf.

Schooner Andy Mahoney, Pac. L. Co. wharf.

Schooner Sehome, S. P. wharf.

Schooner Bertie Minor, S. P. slip.

Schooner Mindora, S. P. slip.

Schooner Rosamond, S. P. wharf.

Schooner Oceana Vance, Con. L. Co. wharf.

U. S. Lighthouse tender Madrona, S. P. wharf.

Schooner Alvena, S. P. slip.

Schooner W. H. Smith, So. Cal. L. Co. wharf.

Schooner William Renton, outer harbor.

TO SAIL—TUESDAY, JULY 19.

Steamship Roanoke, Capt. Dunham, for Portland, via San Francisco.

Steamer Samoa, Capt. Madsen, for Casper, via San Francisco.

WEDNESDAY, JULY 20.

Steamship President, Capt. Cousins, for San Diego.

Steamer Yosemite, Capt. Reiner, for Portland, via San Francisco.

Steamer Chehalis, Capt. Kittlesen for Aberdeen, via San Francisco.

THURSDAY, JULY 21.

Steamship President, Capt. Cousins, for Seattle, via San Francisco and Redondo Beach.

Steamship Buckman, Capt. Wood, for Seattle, via San Francisco.

ON WAY TO THIS PORT.

Steamer Helene, from Aberdeen.

Steamship President, from Seattle.

Steamer Jim Butler, from Tacoma.

Steamer Temple E. Dorr, from Eureka.

Steamer J. J. Loggie, from Eureka.

Steamer Hornet, from Astoria.

Steamer Geo. W. Fenwick, from Columbia River.

Steamer Capistrano from Gray's Harbor.

Steamer Katherine, from Eureka.

Steamer Nome City, from Astoria.

Steamer Bandon, from Bandon.

Steamship Buckman, from Seattle.

Steamer Tahoe, from Gray's Harbor.

Steamer W. H. Talbot, from Everett.

Steamer William Olsen, from Gray's Harbor.

Steamer Luzon, from Astoria.

Barkentine Bessie, from Honolulu.

Schooner Ruth E. Godfrey, from Everett.

Schooner Philippine from Tacoma.

COMING FROM FOREIGN PORTS.

British steamer, Falls of Archy, 3139 tons, from Antwerp.

Bark Formosa, Capt. Fretwurst, on way from Newcastle, Eng.

British steamer Middlecamp Castle, at Antwerp, loading.

Steamship Wilhelmina, at Antwerp, loading for Henry Lund & Co.

Tide Table for San Pedro.

		High.	Low.
Tuesday,	July 19	9:03 a.m.	2:04 a.m.
Wednesday,	" 20	7:12 p.m.	12:51 p.m.
		9:35 a.m.	2:34 a.m.
Thursday,	" 21	7:50 a.m.	1:29 p.m.
		10:06 a.m.	3:04 a.m.
Friday,	" 22	8:27 p.m.	2:06 p.m.
		10:31 a.m.	3:37 a.m.
Saturday,	" 23	9:06 p.m.	2:42 p.m.
		11:02 a.m.	4:09 a.m.
Sunday,	" 24	9:46 p.m.	3:24 p.m.
		11:30 a.m.	4:42 a.m.
		10:25 p.m.	4:10 p.m.

Port Items.

With passengers and a heavy cargo of general merchandise the steamship Roanoke, Capt. Dunham, arrived this morning from Portland, via San Francisco. She will sail for return tonight.

The Rose City, Capt. Mason, sailed for Portland, via San Francisco, this morning with a good list of passengers for the San Francisco and Portland Steamship Company, after the discharge of several hundred tons of freight from Portland this morning. [illegible] that the three steamers of the line have made but one trip each to this port, the line has developed an unusual business which will doubtless increase rapidly.

The steamer Olympic, Capt. Hansen, five and a half days from Bellingham, arrived this morning with 750,000 feet of lumber for the [illegible] Lumber Company.

The steamer Chehalis, Capt. Kittlesen, upon arrival from Aberdeen, via San Francisco, [illegible]

will return Wednesday morning with balance of cargo and proceed north to reload that night.

The steamer Yosemite, Capt. Reiner, arrived this morning from Portland, via San Francisco, with passengers. After discharging 15,000 ties and 750,000 feet of lumber for the Southern Pacific, she will sail for return with passengers Wednesday night.

The steamer Francis H. Leggett, Capt. Warner, arrived today from Eureka with 1,500,000 feet of lumber for the National Lumber Company.

The steamer Argyll, Capt. Dickson, arrived this morning from San Francisco and, after loading 16,000 barrels of crude oil for the Union Oil Company, proceeded to San Diego to discharge.

The steamer Samoa, Capt. Madsen, proceeded to the Kerckhoff-Cuzner wharf this morning upon arrival from Casper, to discharge 290,000 feet of lumber. She will sail for return with passengers Tuesday night.

The steamer Hanalei, Capt. McFarland, sailed on the return trip to San Francisco this morning with passengers and freight for the Independent Steamship Company.

The little fishing schooner Jessie Fremont, Capt. Leffingwell, has been libeled by her crew of three men, for wages due and is in charge of a deputy United States Marshal. The schooner has lately engaged in hauling salt on San Francisco Bay and until a recent trip to the Cortez fishing banks had never been outside the harbor. The fishing venture did not prove profitable. While at anchor, the schooner parted her lines and was blown down the Mexican coast below Ensenada. Capt. Leffingwell brought her here for a new anchor and repairs and the crew filed an attachment.

SAN FRANCISCO, July 18.—Arrived: Steamers Nebraska, San Diego; Santa Barbara, Falcon, Hazel Dollar, San Pedro; Santa Rosa, San Diego; San Pedro, Redondo. Sailed: Steamer Buckman, San Pedro.

REDONDO BEACH.

ARRIVED—SUNDAY, JULY 17.

Steamship Santa Rosa, Capt. Harris, from San Diego, via San Pedro.

MONDAY, JULY 18.

Steamer Bandon, Capt. Johnson, from Columbia River.

SAILED—SUNDAY, JULY 17.

Steamship Santa Rosa, Capt. Harris, for San Francisco, via Santa Barbara.

MONDAY—JULY 18.

Schooner W. H. Smith, Capt. Hansen, for San Pedro.

Barkentine John Smith, Capt. Nielson, for Aberdeen.

IN PORT—MONDAY, JULY 18.

Tug Redondo, Wharf No. 1.

British steamer Cape Finisterre, Wharf No. 3.

Schooner Luzon, Wharf No. 2.

Barkentine Argo, Wharf No. 1.

Schooner Ruth E. Godfrey, Wharf No. 2.

Steamer Bandon, Wharf No. 3.

SCHEDULE OF ARRIVALS AND DEPARTURES OF PASSENGER VESSELS.

TUESDAY, July 19.—Steamship President, from Seattle, via San Francisco, en voyage for San Diego, via San Pedro.

THURSDAY, July 21.—Steamship President, from San Diego, via San Pedro, en voyage for Seattle, via San Francisco.

SAILING FOR THIS PORT.

Br. steamer Harpeke, Muroran, Japan.

Steamship President, from Seattle.

LOADING FOR THIS PORT.

British steamer Northumbria, Muroran.

Barkentine Encore, Coos Bay.

Schooner Ruth E. Godfrey, Puget Sound.

Barkentine J. L. Sanford, Gray's Harbor.

Norwegian steamer Eir, at Muroran, Japan.

Br. steamer Strathlorne, Muroran, Japan.

Schooner Ariel Gray's Harbor.

Schooner Commerce, at Eagle Harbor.

Schooner J. L. Stanford, Gray's Harbor.

Schooner Expansion, Hilo.

Barkentine Echo, Coos Bay.

SHARES AND MONEY.

BEARS HUSTLE TO GET STOCKS.

RUSH TO COVER MAKES GAINS INSTEAD OF LOSSES.

Few Offerings—Prices Yield Readily to Recurrence of Selling Pressure—Leading Metal Industries Discussed Gravely—Copper Especially Viewed With Disquietude.

[ASSOCIATED PRESS NIGHT REPORT.]

NEW YORK, July 18.—There was demonstrated the inadequacy of any present demand for stocks to absorb considerable offerings for sale. Prices yielded easily to a recurrence of selling pressure, the withholding of which was largely responsible for the show of negative strength in last week's market. The narrow proportions of the market came into view in the latter part of the day, when it became plain that it was bare of offerings again, so that the uncovered bears had to bid to secure stocks. The professional character of such dealings as there were was indicated by the heavy congestion of the day's transactions in three or four stocks. Losses were generally recovered before the day was over and there were not a few gains to be found. There was much discussion of trade position in the leading metal industries and this was held responsible for much of the weakness shown by stocks. The copper industry, especially, was the subject of unfavorable comment. The large stocks of copper on hand are believed to have played some part in the credit position of the banks and to be the object of pressure in that way, from the directors of large banking and financial affairs. The reports of a scaling down of prices of steel products added to the feeling of uneasiness over the metal trade position. Cutting by independents was believed to threaten reprisals by the leading interest which might throw the situation into confusion again, such as accompanied the throwing open of the market in February of 1909. The dispute between the Pennsylvania Railroad and its employees was not much considered in connection with the early weakness of stocks, but the reports of good prospect for settlement had an influence in the later recovery. The strong banking position disclosed by the Saturday bank statement detracted from the importance of the money market as an influence. The material addition to last week's cash holdings has been greatly added to already by the heavy disbursements from the subtreasury on account of government payments. Last week's shipments of gold from London will figure in next Saturday's bank statement and today's engagements of all the $3,000,000 gold offering in London promises an extension of the movement. The prominence of the spring wheat grangers in the rally of prices was not unconnected with the weakness of the wheat markets in the Northwest. Bonds were irregular. Total sales, par value, $1,421,000. United States bonds unchanged on call.

New York Curb Stocks.

[Special Service to The Times by E. F. Hutton & Co., Members New York Stock Exchange No. 112 West Third street, Los Angeles.]

NEW YORK, July 18.—The curb market was quiet and stationary until just at the close when it rallied on short covering. Chino sold up to 11, the rally in the coppers created a somewhat better feeling although the copper situation generally is not good. The Boston coppers opened about the same as Saturday's close but after the first hour turned surprisingly weak on comparatively small volume of business. News is scarce and everybody is in a waiting attitude.

The following were the closing bid and asked quotations:

	Bid.	Ask.		Bid.	Ask.
Am. Tob. com.	410	415	Ray Central	2¼	2 5-16
British Col.	4⅝	5	Ray Cons.	16	16¼
Butte Coal	16½	17¼	Ely Central	⅝	¾
Chi. Subway	2	4	Gila	5	6
Cum. Ely	5½	7	Chino	10⅞	11
Davis D.	15-16	1 1-16	Inspiration	6⅞	7
Dolores	5½	6¼	Mason V.	6 13-16	6 15-16
El Rayo	3⅝	4	Ariz. & M.	27	30
First Nat'l	2¾	3⅞	Hancock	15	16
Giroux	6 11-16	6⅞	Helvetia	2	2¼
Gifd. Cons.	8¼	8½	Ojibway	5	5½
Gifd. Daisy	4½	5¼	San Antonio	—	7
Gifd. Flor.	2	2½	Cactus	2	2 1-16
Greene Can.	6⅝	7	Braden	3⅞	3 13-16
Gug. Explo.	—	185	Con. Ariz.	11-16	1⅛
Kerr Lake	7⅝	8¼	Nev. Hills	2 5-16	2⅜
La Rose	4	4¼	Palmer	125	137½
Miami	17	17¼	May	101	105
Mines of A.	61	62	June	28	30
Mont. Shos.	⅛	¼	January	50	53
Nipissing	10⅝	10⅞	Ohio	1⅛	1⅜
[illegible]	28	34	Ely Cons.	18	20
Standard M. com.	12	15	Tuolumne	2½	2⅝
Standard M. pfd.	44	46	Ohio	1⅛	1⅜
Standard O.	590	594	Bohemia	4½	4⅝
Sup. & Pgh.	7½	10	Boston Ely	1¼	1⅜
Tribullion	⅝	11-16	Chief Cons.	1⅜	1½
United Cop.	42	45	Corbin	5	5¼
Do pfd	15	18	Keystone	3⅛	3⅜
U. R. R.	8	19	Live Oak	—	18½
			Shattuck	20	25
			S. & Globe	23	30
			S. Lake	4⅝	5

Treasury Statement.

WASHINGTON, July 18.—The condition of the treasury at the beginning of business today was as follows:

TRUST FUNDS.

Gold coin	$865,242,669
Silver dollars	490,522,000
Silver dollars of 1890	2,659,000
Silver certificates outstanding	490,522,000

GENERAL FUND.

Standard silver dollars in general fund	$ 1,796,444
Current liabilities	99,505,566
Working balance in treasury offices	38,181,631
In banks to credit of Treasurer of the United States	33,661,217

NEW YORK STOCKS.

CLOSING PRICES—ACTUAL SALES

[Furnished by Logan & Bryan, Members New York and Boston Stock Exchanges, Bradbury building.]

NEW YORK, July 18.—[Exclusive to The Times.] Following were the closing prices, sales and high and low quotations today:

Sales.		High	Low.	Bid. —Close—	Ask.
......	Atlantic C. L.	....	....	112½	113
......	Allis Chalmers	....	....	8	9
......	Allis Chal. pfd.	....	....	28	....
23,700	Amalg. Copper	68⅝	66⅝	68⅜	68⅝
......	Am. Agr. Chem.	....	....	37	41
......	Am. Agr. C. pfd.	....	....	100½	102
1,900	Am. Can Co.	....	8¼	8⅛	8½
100	Am. Can Co. pfd.	69⅛	69⅛	68⅝	69
600	Am. Car & Fdy.	50⅛	49⅝	50	50½
100	Am. C. & F. pfd.	112⅝	112⅝	110	114½
......	Am. Beet Sugar	....	....	31	32
......	Am. B. Sugar pfd.	....	....	92½	93½
100	Am. Cotton Oil	....	....	60	60½
100	Am. Cot. Oil pfd.	104⅝	104⅝	104	107
100	Am. Ice Securities	23	23	22	..
......	Am. Express	....	....	225	240
......	Am. Hide & L.	....	....	5½	6
400	Am. H. & L. pfd.	29	28	28½	29
......	Am. Linseed	....	....	12	12½
100	Am. Linseed pfd.	29½	29¼	29	32
400	Am. Locomotive	39	38½	39	40
......	Am. Loco. pfd.	....	....	104	108
900	Am. Steel Fdy.	51¼	50	50½	52
13,400	Am. S. & R. Co.	69	66⅝	68⅝	69
......	Am. S. & R. pfd.	....	....	101	102
300	Am. Sugar	120	120	119	121
......	Am. Sugar pfd.	....	....	116	120
300	Am. Tel. & Tel.	132¼	132⅛	132⅝	132¾
200	Am. Tob. pfd.	92	92	91½	92½
100	Am. Woolen	27⅝	27⅝	26	28½
......	Am. Woolen pfd.	....	....	93	93½
1,000	Anaconda	37	36½	37	37½
111,900	A. T. & S. F.	98⅝	97½	98⅛	98⅜
100	A. T. & S. F. pfd.	100	100	99	100½
900	Balt. & Ohio	109	108¼	108½	108⅞
......	B. & O. pfd.	....	....	89	91
......	Bethlehem Steel	....	....	22	24½
......	Beth. Steel pfd.	....	....	....	52½
9,000	Brooklyn R. T.	77½	76	77	77¼
1,800	Canadian Pacific	186⅝	184⅜	186⅝	187½
2,900	C. & O.	73⅝	72⅝	73⅜	73⅝
600	Central Leather	32⅝	32½	32⅛	32½
100	Central L. pfd.	104½	104½	104	104⅞
100	Chicago & Alton	24⅝	24⅝	24½	27
......	C. & A. pfd.	....	....	....	[illegible]
200	C. & G. W.	23⅝	23⅝	23	24
......	C. & G. W. pfd.	....	....	46	46½
100	C. & N. W.	142	142	141⅜	142½
100	C. & N. W. pfd.	204	204	203	204
10,900	C. M. & St. P.	123	121	122⅝	[illegible]
1,000	Do. pfd	146½	146	146½	147⅞
100	C. C. C. & St. L.	72½	72⅛	70	75
......	Do. pfd	....	....	....	105½
700	Colo. Fuel & Iron	32	31⅝	31⅝	[illegible]
......	C. F. & I. pfd.	....	....	113½	116¼
......	C. H. C. & I.	....	....	4	6¼
200	Colo. Southern	54⅛	54	53⅝	54
100	Colo. So. 1st pfd.	74	74	73	75
......	Colo. So. 2nd pfd.	....	....	72	74
7,900	Consolidated Gas	134½	132⅞	133½	133⅞
300	Corn Products	14½	14⅛	14⅛	14⅜
......	Do. pfd	....	....	73½	74¼
400	Del. & Hudson	158	156½	157¼	158
......	D. L. & W.	....	....	560	575
800	D. & R. G.	30½	29⅝	30⅜	30¾
200	D. & R. G. pfd.	70	70	69	72
200	Distilling Sec.	28¼	27⅝	27½	[illegible]
......	D. S. S. & A.	....	....	11½	12
......	D. S. S. & A. pfd.	....	....	21⅝	22½
900	Erie	25	24½	24⅛	25
200	Erie 1st pfd.	41⅝	41	40½	41⅝
......	Erie 2nd pfd.	....	....	30	32½
......	General Electric	....	....	140	142⅝
1,700	Gt. Northern pfd.	124	122½	123½	124
200	Gt. No. Ore Ctfs.	53	52½	52½	[illegible]
900	Illinois Central	129⅝	127⅞	128	129⅜
800	Int'l Harv. Co.	93⅛	93⅛	93½	[illegible]
......	Int'l Harv. pfd.	....	....	120	122
200	Int'l Paper	10½	10½	10	11
400	Int'l Paper pfd.	49	48½	48	49
......	Int'l Pump	....	....	44	46½
......	Int'l Pump pfd.	....	....	82	83
300	Iowa Central	17½	17½	17¼	17¾
300	Iowa Central pfd.	34⅜	34¼	34	34½
200	K. C. Southern	28	28	28	28¼
......	K. C. So. pfd.	....	....	62¼	63½
600	L. & N.	142½	141½	142½	[illegible]
......	Manhattan	....	....	[illegible]	[illegible]
1,100	Inter-Met.	18¼	17⅝	18	18¼
2,900	Inter-Met. pfd	50⅝	50	50½	50⅞
......	Mex. Central Ctfs.	....	....	[illegible]	27¼
100	Mackay	....	....	84	88
......	Mackay pfd	....	....	73	74
......	Minn. & St. L.	....	....	24	27
......	Do. 1st pfd.	....	....	35	36
6,000	M. St. P. & S.S.M.	125¼	124⅛	125	125½
......	Do. pfd	....	....	140	148
1,900	M. K. & Texas	32⅛	32	32	32⅛
......	M. K. & T. pfd.	....	....	63	66
700	Missouri Pacific	59½	57½	58¼	58⅝
100	National Lead	68⅜	68⅜	68	69
100	Nat'l Lead pfd.	104	104	103	105
100	Nat'l Biscuit	102⅞	102⅝	[illegible]	103¼
......	Nat'l Biscuit pfd.	....	....	118	122⅜
......	N. Y. Air Brake	....	....	71	76
2,700	N. Y. Central	114¼	112½	114	114¼
100	N. Y. C. & St. L.	61½	61½	61½	63
......	Do. 1st pfd.	....	....	100	110
......	Do. 2nd pfd.	....	....	85	90
300	N. Y., Ont. & W.	42⅛	42¼	42⅜	42¼
100	Norfolk & W.	97¼	97¼	97⅛	98⅜
......	N. & W. pfd.	....	....	88	90
100	North American	68½	68½	64	69
4,500	Northern Pacific	118⅜	116½	118¼	....
......	Omaha	....	....	135	150
......	Omaha pfd	....	....	150	170
100	Pacific Mail	25½	25⅛	25	25¼
......	Pac. Tel. & Tel.	....	....	29⅜	31
8,600	Penn. R. R. Co.	128⅜	127⅞	128	128⅝
600	People's Gas	106⅜	106	106	106¼
400	Pitts. Coal	16	15⅝	[illegible]	17
......	Pitts. Coal pfd.	....	....	62	[illegible]
200	Pressed Steel Car.	32⅜	32	32	32¾
100	P. Steel Car pfd.	96	96	93	93½
......	Pacific Coast	....	....	99	108
......	P. C. C. & St. L.	....	....	93½	[illegible]
......	Do. pfd	....	....	105	116
......	Pullman	....	....	156½	[illegible]
......	Ry. Steel Springs	....	....	31½	[illegible]
......	Ry. Steel S. pfd.	....	....	95	[illegible]
136,800	Reading	143¼	139⅞	141⅞	142
......	Reading 1st pfd.	....	....	85	88½
200	Reading 2nd pfd.	94	93	92½	94½
500	Republic I. & S.	30⅛	30	30⅛	31
500	R. I. & S. pfd.	91	91	91	....
17,600	Rock Island	32½	31⅜	32⅛	32¾
400	Rock Island pfd.	75⅝	74⅝	74	74¼
......	Sloss S. S. & I.	....	....	68½	68
......	St. L. & S. F. 1st pfd	....	....	58	65
100	Do. 2nd pfd.	41	41	40½	41½
......	St. L. & S. W.	....	....	27½	28½
100	Do. pfd	67⅞	67⅜	67	68
16,300	Southern Pacific	114⅝	112½	113½	113⅝
400	Southern Railway	23⅝	23⅛	22	23⅝
700	Southern Ry. pfd.	55½	54	54½	55
600	Third Ave. Ry.	10½	9⅛	10	10¼
200	Tenn. Copper	20½	20¼	20¼	20½
100	Texas Pacific	28	28	27⅞	28⅛
300	T., St. L. & W.	22⅝	22½	21⅝	22⅝
800	Do. pfd	48¼	47½	47½	48
100	Twin City R. T.	107½	107½	106⅞	107
......	U. B. & P. Co.	....	....	7½	8
......	U. B. & P. pfd.	....	....	65½	66
105,700	Union Pacific	167⅞	159⅞	161⅞	161⅞
400	U. P. pfd.	91⅝	91	91⅛	92½
7,600	Utah Copper	42½	41⅝	41⅝	42
......	U. R. R. of S. F.	....	....	30	30½
......	Do. pfd	....	....	60⅜	61½
200	U. S. C. Iron Pipe	15⅛	14⅝	14	15
......	U. S. C. I. P. pfd.	....	....	55	60
......	U. S. Marine Co.	....	....	4⅝	5
......	U. S. Marine pfd.	....	....	16	16⅜
......	U. S. R. & Cons.	....	....	70½	71½
......	U. S. R. & R. Co.	....	....	4	5
......	U. S. R. & R. pfd.	....	....	10	15
300	U. S. Rubber	36⅛	36	36	37
300	U. S. R. 1st pfd.	107⅞	107½	107½	108
200	U. S. R. 2nd pfd.	72½	72⅜	72	73
120,900	U. S. Steel Cor.	70⅝	[illegible]	70	70¼
900	U. S. Steel pfd.	115⅝	115⅝	115¼	115⅝
3,700	Va. Car. Chem.	59⅝	58⅞	59	59⅝
......	Va. Car. C. pfd.	....	....	119	120
......	Va. Coal & Coke	....	....	[illegible]	60
100	Wabash	17	17	17	17½
1,900	Wabash pfd	36¼	35⅜	35⅜	36
......	Wells-Fargo Ex.	....	....	158	165
200	Western Union	61	61	60½	61¼
100	Westinghouse	59	59	59	61
300	W. & L. E.	4⅛	4	3⅝	4
......	Do. 1st pfd.	....	....	9⅛	11
......	Do. 2nd pfd.	....	....	5	6
......	Wisconsin Central	....	....	48	48½
......	Westinghouse 1st	....	....	106¼	125
......	Mex. Central 1st	....	....	66	69
400	Western Maryland	44⅜	44⅜	44	44½
......	Jersey Central	....	....	280	285
......	Nevada Cons.	18⅛	17⅞	....	....
......	Nevada Cons. pfd.	99⅛	98⅝	....	....

Total sales—586,400 shares.

Money opened at 2⅛ per cent.; highest, 2⅜ per cent.; lowest, 2 per cent.; last loan, 2⅛ per cent.; closed, 2⅛@2⅜ per cent.; ruling rate, 2⅜ per cent.

New York Bond List.

[Furnished by Logan & Bryan, Members New York and Boston Stock Exchanges, Bradbury Bldg.]

NEW YORK, July 18.—Following were the closing quotations on the bonds:

	Bid.	Asked.
Am. Tel. & Tel. Conv. 4s	99⅜	100
American Tobacco 4s	78⅝	79
American Tobacco 6s	104½	105
Atchison Gen. 4s	99⅝	[illegible]
Atchison Conv. 4s	103⅜	[illegible]
Atchison Adj. 4s, stamped	90	91
Atchison Conv. 5s	106	107½
Atlantic Coast Line Con. 4s	92½	94
Atl. C. L. (L. & N. Coll.) 4s	90	91
Balt. & Ohio 3½s	90	91
Balt. & Ohio 4s	98½	99
Brooklyn Rapid Transit 4s	82⅝	83
Can. So. 1st 5s, Ext	103⅛	103⅜
C. & O. 4½s	101½	102½
C. B. & Q. Gen. Mtg. 4s	97	98
C. B. & Q. Joint 4s	95¼	96½
C. B. & Q., Ill., 4s	98⅜	99
C. B. & Q. General 4s	97	[illegible]
Central Pacific 1st 4s	95½	96½
Chicago & E. Ill. 4s	81	83
C., R. I. & P. Ref. 4s	86½	87½
C., R. I. & P. Col. Trust 4s	71¼	71⅝
Colo. & So. 1st 4s	94	96
Denver & Rio Grande 4s	92¼	94
Del. & Hudson Conv. 4s	97	99
Erie 1st Con. P. L. 4s	80⅜	81¼
Inter-Met. 4½s	78⅝	80
Japanese 4s	90	90¼
Japanese 1st 4½s	94⅜	95¼
Japanese 2nd 4½s	94	96
L. & N. Uni. 4s	97	97¼
M., K. & T. 4½s	82	85
Missouri Pacific 4s	77¼	78
N. Y. Central 3½s	87⅝	88
N. Y. Central L. S. 3½s	89⅜	81
N. Y. Central 4s	92⅝	92⅝
N. Y. City 4½s of 1957	106⅜	107
Norfolk & Western 4s	98½	99½
N. Y., Ont. & W. 4s	95	96
Northern Pacific P. L. 4s	100	100½
Northern Pacific 3s	70	71
Oregon Short Line 4s	92¼	93½
Oregon Ry. & Nav. 4s	96	97
Pennsylvania Ry. 4s of 1948	103	103¼
Philippine Ry. 4s	87	90
Reading Gen. 4s	97	97¾
Republic of Cuba 5s	102	102¾
Southern Pacific 1st Ref. 4s	93¼	94
Southern Pacific Col. 4s	89⅞	90
Union Pacific Conv. 4s	102	102½
Union Pacific Ref. 4s	95½	96⅜
U. S. Steel S. F. 5s	102⅝	103
U. S. 2s reg	100⅝	101½
U. S. 2s coup	100⅝	.....
U. S. 3s reg	101¼	102
U. S. 3s coup	101¼	102
U. S. 4s reg	114⅝	115
U. S. 4s coup	114½	115¾
U. R. R. of S. F. 4s	65	70
U. R. R. of St. L. 4s	.....	80
Wabash 1st 4s	63½	64½
Western Union 4½s	93	96
Westinghouse Conv. 5s	86	96½
Wisconsin Central 4s	90⅝	91½
West Shore 4s	99⅝	100¼

Boston Copper Market.

[Furnished by Logan & Bryan, Members New York and Boston Stock Exchanges, Bradbury building.]

BOSTON, July 18.—Action of the market was disappointing again today. The general trend of prices was upward last week and this created considerable bullish enthusiasm over Sunday and many of the local traders were willing to buy stocks this morning.

Early quotations were higher but long stocks commenced to come out and all the buying orders were quickly filled.

The metal market is no better and copper is still accumulating. There has been no improvement in steel trade and there is well confirmed rumors that Steel prices were reduced. Unless we have decidedly better crop news and some curtailment by the copper producers we shall continue to have a dull and sagging market.

Following were closing quotations on the Boston Stock Exchange:

	Bid.	Ask.		Bid.	Ask.
Ahmeek	146	160	Osceola	115	120
Adventure	4	4½	Old Dom.	32½	—
Ariz. Com'l.	13	13½	Chemung	—	8
Arcadian	3½	3⅜	Gila	5	6
Arnold	—	100	Gifd. Cons.	8½	8⅝
Allouez	31	33	Ely Central	67	69
Atlantic	5⅝	7	Indiana	10⅛	10⅜
B. S. Gas	23	25	Old Colony	—	60
Butte Coal	16¼	17	Parrott	12	13
Black Mt.	7	12	Quincy	68	70
Centennial	13½	14½	Santa Fe	1½	1⅝
C. & Ariz.	46	47	Shannon	9⅝	9⅞
C. & Hecla	610	....	Sup. & Bos.	7½	7⅝
Con. Mercur	—	5	Sup. & Pgh.	9⅝	10
Copper R.	59⅝	60½	Sup. Copper	—	34
Davis Daly	.98	1 1-16	Tamarack	50	51
Daly West	6	6½	Trinity	4⅝	5
East Butte	6⅝	7	Utah Cop.	41⅞	42
Elm River	40	45	Utah Cons.	19½	20¼
Bohemia	4½	4⅝	U. S. M. & S. com.	34½	34⅝
Cactus	2	2⅛	U. S. M. & S. pfd	46½	47
Chief C.	1 7-16	1 9-16	Victoria	2⅝	3
Con. Ariz.	1½	1⅝	Winona	6	6¼
Chino	11	11⅛	Wolverine	102	105
Ray Cons.	16¼	16⅜	Inspiration	6⅞	7
First Nat'l.	3¼	3⅜	Nat'l Ex.	12	13
Franklin	9⅝	10	N. Lake	6⅞	7¼
Granby	29½	—	Ohio	1½	1⅝
Giroux	6⅝	6⅞	Ray Cen.	2 3-16	2 5-16
Greene Can.	6⅝	6⅞	Swift	102⅝	103
Helvetia	2	2¼	S. Lake	4⅝	5
Hancock	15	16	United Cop.	4⅛	4½
Isle Royale	15	15¼	Yukon	3⅞	4
Kew. Cop.	8	8½	Yuma	20	25
Lake Cop.	31½	32	Baltic	5	6
La Salle	9⅝	9⅞	Am. T. & T.	132⅜	132⅝
Majestic	55	57	Am. P. pfd.	14	14½
Miami	17	17⅝	Mass. Gas	79	80⅜
Mohawk	42	44	Do. pfd	89	91
Michigan	4	5	Un. Fruit	180	180½
Mass. Cop.	6⅝	7	Shoe Mach.	48⅛	49
Mayflower	50	55	Do. pfd	26⅛	27
N. Butte	21½	21⅝	U. S. Oil	33⅛	33¼
Nev. Cons.	17⅝	18⅛			
Nev. Utah	37	40			

CONCERT TO HONOR CONVICT.

Fellow-Prisoners in Penitentiary Speed Departing Man on His Way.

[ASSOCIATED PRESS DAY REPORT.]

PITTSBURGH, July 18.—Led by Walter Dorrman, sentenced for life in connection with the famous Biddle Boys' case, the prison orchestra at the Western Pennsylvania penitentiary yesterday tendered Godspeed for one of their number who will be released today. "Home, Sweet Home" was the selection the leader started on the piano as the convicts filed out of the chapel, and it was for the benefit of the fellow player who for seven years had beat the brass drum.

A few straggling convicts, who had not yet left the chapel, caught the air and began to hum it, and smiled congratulations on the fortunate one, who had pillowed his head in his arms, crossed on his drum, overcome by the little prison drama.

Warden John Francies, a "give a man a chance" type of official, will not disclose the name of the prisoner, and as a result he will walk into the world again unheralded, that he may begin life over.

FORTUNE HINGES ON VERB.

Meaning of Word "Want" to Decide the Disposal of Many Thousands.

[ASSOCIATED PRESS NIGHT REPORT.]

NEWARK (N. J.) July 18.—The Court of Chancery here has been invoked to define the verb "want." A matter of many thousand dollars depends on whether the court agrees with the definition as given by the executors of the will of the late William P. Coffin, or with that of the widow. The executors maintain that the verb in question means "require," while Mrs. Coffin thinks "desire" is a better synonym.

A clause in the wealthy merchant's will reads:

"The executors shall pay to my widow during her lifetime such sums of money as she shall want for her comfortable support and maintenance."

Mrs. Coffin insists that she "wants" all the money available. The executors do not think this is the intention of the will and have refused to give her more than what they regard as a comfortable income.

Five men, all foreigners, known only by numbers, were killed yesterday afternoon in the quarry of the Nazareth Portland Cement Company at Naza-

SPECTATORS STOP DEVOTIONS.

Pittsburgh Revivalist Appeals to Police to Prevent Riot at Strange Meeting.

[ASSOCIATED PRESS DAY REPORT.]

PITTSBURGH, July 18.—Rev. F. A. Fisher, who is conducting strange pentecostal revival services in Homestead Park, two miles out from the great steel making suburb, applied to the police today for protection.

It has been the habit for a week or more for hundreds of Fisher's converts to worship nearly all night, but their devotion was suddenly interrupted last night when nearly 400 persons tried to push into the tent to see some 300 worshipers prostrating themselves on beds of straw, jumping about and rolling in strange fashion.

The police, fearing a riot among the crowd, put out the electric light about midnight. Even then they had difficulty in dispersing the throng. A large

NEW WATCH SELLING PLAN.

Retail Jewelers Protest Against Buy Cases and Works Together.

[ASSOCIATED PRESS DAY REPORT.]

NEW YORK, July 18.—Several who sale jewelry companies in the Mai Lane district have recently been try to put into effect a new plan of s watches, known as the complete wa method. For many years retailers ha bought watch cases separately fr the works, thus being able to sell almost endless variety of combinatio as a movement could be put in any dozens of kinds of cases. Under new system retailers must buy ca and works together.

Already retailers have begun to p test against this. Resolutions, decl ing that the new selling system is u fair to the retail jewelers, have be received from a number of State sociations of retail jewelers and national association of retail jewele will consider the matter at its conv

THE CITY
AND ENVIRONS.

Going up!

TODAY AND TONIGHT.

THEATERS.

Belasco—"Via Wireless" ..... 8:15 p.m.
Burbank—"Caught in the Rain" ..... 8:15 p.m.
Grand—"The Missourians" .....2:15 and 8:15 p.m.
Orpheum—Vaudeville .....2:15 and 8:15 p.m.
Pantages—Vaudeville .... 2:45 and 7:30 p.m.
Temple—"An American Widow" ..... 8:15 p.m.

PUBLIC GATHERINGS.

Supervisors—Meet as Board of Equalization, at Courthouse ..... All day
City Council—At City Hall ..... 9:00 a.m.
Prayer meeting—Methodist Assembly at Huntington Beach ..... All day

SPORTS.

Baseball—Vernon vs. Sacramento, at Chutes Park ..... 2:30 p.m.

"THE LAND AND ITS FATNESS."

Permanent exhibit at the Chamber of Commerce building on Broadway.

BUREAU OF INFORMATION.

Times Branch Office, No. 531 South Spring street.

NEWS AND BUSINESS.

Federation of W.C.T.U.

The Federation of W.C.T.U., embracing nineteen unions, will meet tomorrow at 11 a.m. in Sycamore Grove. The forenoon will be devoted to business, and in the afternoon a temperance address will be heard.

Permanent Channel Application.

Application has been made to the United States Engineer's office by J. H. Severing for permission to permanently locate the channel of the Colorado River through the Palo Verde Valley, from Colorado River Indian reservation, near Ehrenberg, Ariz., to the "narrows."

Cheap Tickets for Settlers.

A telegram was received at the general offices of the Salt Lake route yesterday, from the company's agent, who is attending the rate meeting in Chicago, stating that colonist tickets will be sold August 25 to September 15 inclusive, from Chicago, St. Louis, Minneapolis, St. Paul and Missouri river points at the same rate as last year.

Nearly Half-Million for Furniture.

The contract for furnishing the new Hall of Records was let yesterday to the California Furniture Company by the Board of Supervisors. The contract was awarded to the highest bidder by a vote of three to two. The price is $7,990. The Supervisors have struggled for weeks with this question, and on those who were unsuccessful in their contentions were glad when it was finally settled.

Neck Broken by Cave-in.

José Nepoleton, a laborer employed in excavation work at the Buena Vista-street bridge, sustained a broken back and several crushed ribs when a cave-in occurred, late yesterday afternoon, and buried him under several tons of dirt. He was taken to the Crocker-street Hospital. He has not recovered consciousness to give information about himself or a possible family. Doctors say that he has slight chances of recovery.

Honored at a Banquet.

At the Hotel Virginia, Long Beach, last evening, a banquet was tendered Dr. J. A. Munk, dean of the California Eclectic Medical College, by his friends of the Eclectic faculty, and doctors of that school from other points in Southern California. Dr. Munk was recently elected president of the National Eclectic Association at their meeting in Boston. The banquet was given as an expression of the gratification of his friends at the honor bestowed upon him and upon Southern California by that action.

St. Paul's New Organ.

St. Paul's Pro-Cathedral has closed a contract with the Murray M. Harris Organ Company of this city for a magnificent three-manual organ, to cost about $14,000. It will be one of the finest organs on the Pacific Coast, and will prove a great musical attraction to St. Paul's, which supports a large choir of men and boys, the only one of its kind in the city. As compared with the new instrument, the one now in use is a small affair, though when it was installed, more than twenty-five years ago, at a cost of $3500, it was considered something fine. The new organ will be divided, and will occupy both the north and south sides of the chancel, thus making room for it without extensive operations. The contract calls for its completion by December 3.

BREVITIES.

For linotype machine composition, faces and measures, at reduced prices, apply to The Times Linotype School, corner San Fernando and Colyer streets; telephone Main 8260. Students wanted to learn operating; good trade, salaries high.

Replies to The Times Want Ads., addressed to the Branch Office, No. 531 South Spring, may be left for delivery at the Main Office. They will be promptly sent to the Branch Office.

Southern California Standard Guide Book, by the Los Angeles Times. Price 100; by mail, 10c extra. Address Times-Mirror Printing and Binding House, 110 N. Broadway, Los Angeles.

Orange County Table Water. A perfect drinking water. The only water of the world containing bromine and lithia. Sold at 5 gal. 40c. Dr. Koebig, chemist.

Who is G. T. Hanly? Answer, maker of Cal. Food Cereal drink. Excellent coffee substitute. Ask grocers.

Hotel Rosslyn and Natick. Best 25-cent meals. Sunday eve, 35 cents.

Dr. A. J. Downs, O. T. Johnson Bldg., has returned.

POSTOFFICE STATIONS.

On August 16 six new postoffice stations will be established. They will be numbered consecutively from 32 to 37, both inclusive, and will be located as follows: Station No. 32, No. 1800 North Vermont avenue, George E. Parker, clerk in charge; Station No. 33, No. 4230 Melrose avenue, Wilton W. Wilson, clerk; Station No. 34, No. 398 South Western avenue, Charles L. Schutz, clerk; Station No. 35, No. 1927 West Forty-eighth street, Charles E. Chase, clerk; Station No. 36, 2000 Santa Monica avenue, James C. D. Canne.

AT THE BEACHES.

Patrons of The Times visiting any of the following named resorts during the summer season may have The Times served to them by the regular agent named by notifying either The Times main or branch office or the local agency, at the regular subscription price of 20 cents per week and 75 cents per month.

Santa Monica, A. E. Jackson, No. 1453 Third. Home 1116.

Redondo Beach, W. J. Hess, wharf No. 1. Home 204.

Long Beach, Milton Doolittle, No. 121 East Ocean avenue. Home 308. S. H. Underwood, No. 14 Locust avenue. Home 853; Sunset 7203.

Ocean Park, H. M. Oerter, No. 123 Pier avenue. Main 1111.

San Pedro, T. B. Stephenson, 117 W. Sixth St. Main 2900; Home 38.

Catalina, E. L. Havens, Avalon.

Idyllwild, Earl Towers, Idyllwild store.

Coronado Tent City, J. A. Fraser.

VITAL RECORD.

MARRIAGE LICENSES.

The following marriage licenses were issued yesterday. Name and age given.

ARNOZ—JENNINGS. James N. Arnoz, 34; Evelina M. Jennings, 21.
BAKER—RAIFORD. Willis C. Baker, 21; Frances Raiford, 20.
BANNISTER—HOWARD. George Bannister, 32; Marian F. Howard, 46.
BRAMLEY—ZIESCHE. William Bramley, 30; Mary H. Ziesche, 18.
BUCKERFIELD—SCHAFER. Herbert R. Buckerfield, 36; Louise M. Schafer, 37.
BUTLER—LEONARD. Sidney T. Butler, 25; Blanche Irene Leonard, 22.
CRANE—FOSTER. John D. Crane, 57; Charlotte E. Foster, 40.
CRAWFORD—PETTON. Archie M. Crawford, 21; Maybelle M. Petton, 19.
CROUCH—BARNETT. Stephen M. Crouch, 23; Lena J. Barnett, 21.
EISENHART—DAVIDSON. Oscar A. Eisenhart, 54; Allie Davidson, 52.
FORBES—DONOVAN. Edwin R. Forbes, 28; Ellen Louise Dugovan, 27.
GILMORE—DAIGHT. David L. Gilmore, 40; Laura Daight, 22.
HAYWOOD—WRIGHT. Bertrand F. Haywood, 30; Kate H. Wright, 30.
LUNDHOLD—MILLER. Francis E. Lundhold, 21; Pauline L. Miller, 19.
LYNCH—CARRILLO. Vivian J. Lynch, 20; Noverta Carrillo, 20.
LYTTLE—LYTTLE. Frank Lyttle, 51; Rachel Lyttle, 50.
SCHEIBEL—KAUS. Adolph Scheibel, 41; Rosa T. Kaus, 22.
THOMPSON—BEYLAND. Frank E. Thompson, 40; Geneva May Beyland, 30.
VAN DEUSEN—FURREY. Ward W. Van Duseu, 30; Edith L. Furrey, 30.
VON RADER—KILLMER. Mac von Rader, 29; Ella Killmer, 30.
WILSON—ADAMS. John Wilson, 26; Madie B. Adams, 18.

BIRTHS.

Names, sex, place and date of birth.

HENRY. Sarah and Thomas. Boy. 637 West Fifty-second place.
LITE. Hannora and Charles. Daughter. 129 South Flower.
REED. Anna and Samuel. Daughter. 5625 South Figueroa street.
ROGERS. May and William. Boy. 314 Loreto.
WHITE. Bertha and Marshall. Daughter. 1615 Willard avenue.

DIVORCE SUITS FILED.

DODGE. Nellie G. against Willis G.
EDWARDS. Kate against John A.
PATTERSON. Emma J. against William M.

OFFICIAL DEATH LIST.

Name and place of death—	Age.	Date.
BARRETT, Fred C. Los Angeles	23	14
BINGHAM, Herbert A. Los Angeles	52	17
CLAPP, Charles L. Los Angeles	76	17
DAY, Edward Kyle. Los Angeles. 7 mos. 9 days		17
HALSEY, John K. Los Angeles	62	17
LAPHAM, Joseph H. Los Angeles	66	14
LARA, Joseph. Los Angeles	16	16
LUCE, Alexander B. Los Angeles	71	18
MORENO, John. Los Angeles. 10 mos. 13 days		16
PALMER, Jane O. Los Angeles	65	12
PHILLIPS, Ralph. Los Angeles	37	17
RIGGS, Ella. Los Angeles	59	16
ROSE, Ray C. Los Angeles	26	17
SULLIVAN, Katherine T. Los Angeles	28	17
STILES, Daisy. Los Angeles	26	16
STRAIN, Eliza Jane. Los Angeles	66	18
SPENCER, Mary. Los Angeles	63	16

DEATHS.

With Funeral Announcement.

BINGHAM. At residence, 1343 Manhattan Place, Herbert A. Bingham, aged 52 years. Funeral services will be held at chapel of Bresee Bros., 853 South Figueroa, Tuesday at 10 a.m. Friends invited.

DE LA MATYR. John Henry De la Matyr, aged 88 years, at the residence of his son, No. 1667 Winfield street, July 18, 1916. Funeral private.

GATES. At the California Hospital, July 15, Charles B., beloved son of Maria L. Gates, brother of Henry Shore, Mrs. M. Clapp, D. J. Gates and Hortense Gates, aged 35 years. Funeral notice later.

KOCH. At No. 922 East Forty-second street, Christina Koch, aged 30 years. Funeral from Sutch's chapel, No. 842 South Figueroa, Wednesday at 10 a.m.

LEMBKE. In this city, July 17, Rose, wife of H. J. Lembke, aged 65 years. Funeral from the chapel of Robert L. Garrett & Co., No. 1237 South Flower street, today (Tuesday) at 2 p.m. Interment, Rosedale Cemetery.

NOBMANN. Frederic Nobmann, a native of Bremen, Germany, aged 82 years and 6 months, beloved husband of Mary Nobmann, father of Frances Nobmann. Requiem mass at 9 o'clock, Wednesday, July 20, from St. Patrick's Church, Thirty-fourth and Central avenue. Please omit flowers. (Kingman, Ariz., and Grafton, Wis., papers please copy.)

RALL. At No. 1427 East Sixty-ninth street, July 15, 1916, Margaret, daughter of S. D. Rall, aged 1 month 2 days. Funeral from Bresee Brothers, Tuesday at 11 o'clock.

ROLPH. In this city, Robert Rolph. Remains are at Sutch's chapel. Notice later.

ROSE. At the Sisters' Hospital, July 17, 1916, Ray C. Rose, aged 26 years, stepson of G. Yoeman of this city. Funeral from W. H. Sutch, No. 842 South Figueroa street, at 2 p.m., Tuesday, July 18. Interment, Pomona.

STRAIN. At No. 554 Beacon street, July 18, 1916, Eliza Jane Strain, aged 66 years. Remains at Bresee Brothers. Interment, Great Falls, Mont.

MORE HONORS FOR DICKINSON.

Secretary of War and Party Cordially Received by Kyoto Authorities.

[ASSOCIATED PRESS NIGHT REPORT.]

KOBE, July 18.—The American Secretary of War and party sailed from here shortly after midnight for the Philippines. On his arrival at Kyoto yesterday Secretary Dickinson was received by the Mayor and municipal officials. He was shown the sights of the city and later issued a public expression of thanks for the innumerable courtesies which had been extended to him. The Secretary said he had been greatly impressed by the friendliness shown by the people of Japan, both high and low.

OBITUARY.

Col. I. Watson Stephenson.

MARINETTE (Wis.) July 18.—Col. I. Watson Stephenson, eldest son of United States Senator Stephenson, died here today. He was 32 years old.

Prof. Henning Matson.

COPENHAGEN, July 18.—Prof. Henning Matson, professor of the University of Copenhagen, counsellor extraordinary of the Supreme Court, and a member of the permanent arbitration court at The Hague, died today.

Sam Lewis Gilmore.

NEW ORLEANS, July 18.—Representative Sam Lewis Gilmore of the Second Congress District of Louisiana died at Abita Springs, La., this morning, after an illness of several weeks. He was elected without opposition to the sixty-first Congress, March 31, to fill a vacancy caused by the death of Representative R. C. Davis.

Charles H. Hunt.

PORTLAND (Or.) July 18.—[Exclusive Dispatch.] Following an illness of several weeks, ex-Chief of Police Charles H. Hunt died at his residence today. Mr. Hunt had lived in Portland since 1883, and had been a prominent personage in the community. He served four years as head of the police department of the city, having first been appointed in 1891 by Mayor Mason and was again named for the place in 1902 by Mayor George H. Williams. Mr Hunt was a native of Providence, R. I. He served throughout the Civil War in a Rhode Island regiment, enlisting as a private and coming out of the service as a second lieutenant in command of his company. Soon after the Civil War he entered the police department of his native city as a patrolman and worked himself up to the head of the department. Resigning as Chief of Police of Providence he was put in control of the State institutions of Rhode Island and later was appointed superintendent of the Department of Public Works in Providence.

Theodore Dietrich.

STOCKTON, July 18.—[Exclusive Dispatch.] Theodore Dietrich, veteran of the Franco-Prussian war and an old-time resident of Stockton, died yesterday after an illness of several weeks. He served through the war of 1870-71. He came to Stockton in 1873. He had the distinction of making the first gang plow ever used in this State, being foreman in the Mattison & Williams works, which introduced these plows. Later, he engaged in the

MORE SPANISH MINERS STRIKE.

BILBAO (Spain) July 16.—The strike of coal miners here today became gen-

SAN FRANCISCO OFFICE
Los Angeles TIMES
Chronicle Building
Telephone Sutter 2121

Advertisements and subscriptions received. Southern Californians when in San Francisco, can have their mail sent in care of The Times Office.
Copies of The Times on File.

The Times
LOS ANGELES

TUESDAY MORNING, JULY 19, 1910. On All News Stands, Trains and Streets. 5 CENTS.

TAKE IT BACK.

OFFERED CASH TO GET OUT.

Evangelist Renigs and Gets the Icy Fist.

Spurns Disciples' Gold and Will Go It Alone.

Denounces Offer as from the Devil.

Somewhat unique in evangelistic negotiations is an offer that was made to Evangelist L. H. Koepsel by the Missionary Board of the Christian Churches of Southern California. Under date of July 13, F. W. Emerson, secretary of the board, wrote to Mr. Koepsel in the following terms:

"I am authorized to say to you that we will send you a check for $50, on condition that you keep entirely out of both fields hereafter, and that all relationship, either implied or understood, with our board, shall come to an end. This proposition is absolute, and we mean by 'keeping out of the field,' to not even continue by correspondence, the stirring up of strife and setting of the elements of the church against each other in Redondo."

To go back to the beginning, it appears that Mr. Koepsel came here from St. Louis some time ago for the benefit of his health, and entered into negotiations with the Disciples Church of Redondo, for holding revival meetings at that place. A tent was erected for him, and he began his nightly quest for souls, preaching eloquently to the large crowds that gathered in the tent.

All went well until it dawned upon a portion of his audience that Mr. Koepsel was not preaching the gospel, as they understood it. The question arose among them as to whether he was preaching "repentance before baptism," or "baptism before repentance," and upon this rock the disciples of Koepsel split.

THE TENT DISAPPEARS.

According to Koepsel, one day he was summoned to the bedside of a sick sister, necessitating his absence for several days from Redondo, and when he returned, behold, the tent it was not.

The orthodox portion of his flock charged him with unscriptural teachings, and concluded that the best way to end the engagement was to remove the tent, and forthwith it was removed.

Koepsel gathered together the faction that agreed with him, and attempted to continue the meetings in a hall, and had, in the meantime, also begun a work of evangelism at Inglewood, but the tide was set strong against him and he had to give up.

He attempted to justify himself with the missionary board of the church, which has oversight of the work, and wrote to the effect that there was an obligation between them which should not be thus unceremoniously broken off. It was this letter that brought the offer of $50 if he would quit the field.

In his letter of July 13, the secretary further set forth that petitions had been received from both Redondo and Inglewood, asking that he be not returned, denying any financial obligation whatsoever.

"While the members of the board feel that there was really no financial obligation," says the secretary, "they do feel that because of your expectation, there is a moral obligation involved."

It was on the strength of this "moral obligation" that the offer of $50 was made to Mr. Koepsel, on condition that he eliminate himself entirely from the field.

His reply to the secretary's letter was an indignant refusal to accept the payment of $50, accompanying the refusal with several pages of rather "warm" recriminations against the board and its secretary.

TAKES BIG MONEY.

"You count yourselves very cheap," he throws at them. "I am not for sale, although everything in this region seems to be. No, not for a bribe of $50; fifty million dollars would be an insufficient amount; the wealth of the world cannot tempt me. I am preaching the gospel of my Master, Jesus Christ; it alone is my authority."

Inasmuch as Mr. Koepsel was operating under the Christian Church, the following denunciation was scarcely to be expected:

"The Christian Church, as you call yourselves, claims liberty based upon the New Testament, abhors and denounces ecclesiasticism of every sort. Your organization is as foreign to the New Testament as is papacy or Mormonism. I now know what was formerly only vague in my mind. As a man of intelligence and Christian knowledge desiring to be consistent, I would no longer have any relation with such a lawless i. e., extra-gospel, organization. This is why I have done as I did in laying down the work under your supposed supervision, and your letter is gratuitous. But I am glad I received it. The cloven hoof of despotism is now revealed. Your conditions are rejected, absolutely. They come from the devil as do your base insinuations therein."

A well-informed member of the Christian Church laughed at this paragraph last night and said the Missionary Board has nothing whatever to do with the beginning of the work at Redondo, but that after complaints had been made to the board that Koepsel was not preaching the doctrines of the Christian Church, he was summoned before that body a couple of weeks ago, and given a hearing. It is stated that he promised to give no further cause of complaint, but the members of the denomination at the two places affected, clamored for his withdrawal. He is now a "free lance."

Mr. Koepsel claims to have worked for the denomination in depleted fields in Eastern States for nine years; to have been head-master of Calcutta College, in India; head-master of the Anglo-Chinese school in Singapore, Malaysia; teacher of languages in the Woman's College, Rangoon, Burmah, and to have done other important work in the church.

Evangelist L. H. Koepsel, who was offered $50 to stay away from Redondo and Inglewood.

STRICKEN.

HE'LL "SELLA DA PAPE NO MORE."

NEWSBOY IS INJURED WHILE ON TRAIL OF PENNIES.

Struck by Automobile Little Fellow May Have Fracture of Skull. Father Reports to Police That He Is Missing and Is Heartbroken When Shown Unconscious Form.

"Boy, you no more sella da pape. I worka for all. Sacristo, I wake up in da night for black da boot and shoe and graba da mun," cried Lamo Balladino, No. 652 Castelar street, as he gave way to a frenzy of grief last night when he recognized a patient in the Receiving Hospital as his 9-year-old son, whom he had reported to the police as missing.

Vitrio Balladino recently reached a money-earning age and felt himself very much of a man. He sold papers and made sometimes 75 cents a day. However, this wealth did not satiate his appetite for financial glory and he was constantly dreaming of a period when he could make $1 a day. "It is bad for da boy to make beeg mun. He is crazy wid da graat beeg nead, like poleecemens," commented the father.

The old man toiled in his position as a bootblack and denied himself vino and tabak in order that Vitrio should go to school and not work. Vitrio's heart was not with books and teachers. He saw only visions of shining nickels and dimes.

While dodging teams and vehicles at Third and Spring streets yesterday, Vitrio was struck by an automobile driven by J. F. Ormerod, a chauffeur. The little newsboy was picked up unconscious and rushed to the Receiving Hospital. He has a possible basal fracture of the skull.

The father hunted for his son and then told the police of his loss. He was taken to view an unknown Italian boy lying in the hospital.

Frantic cries and invocations to the saints brought no response from Vitrio. The old man sank to his knees clasping the silent child's head. "Madre de Dio, and you liv boy—you will nevar work. I do it all," he sobbed.

EVIDENCE OF WRECK.

Lawyer Goes Down to Take a Bath and Is Startled—Change in Ocean Currents.

When George W. Knox, an attorney of this city, now occupying his cottage at Long Beach, went down to take an ocean bath yesterday morning at 6 o'clock, he was startled to find much fresh wreckage on the beach. It was mixed up with much quantities of kelp, and around a large mass of the latter a piece of two-inch cable about twenty-five feet long was wound. Among the stuff he found were different articles of common seamen's clothing, an officer's cap and trousers, a woman's bath shoe, woman's stockings, child's stockings, some muslin sheeting, and many other things, indicating that they had been washed from the deck of a vessel in a storm. Everything was fresh, not having been long in the water, and had apparently been shunted in by the ocean currents coming around the western end of Catalina Island, and by the influence of the government breakwater at San Pedro thrown upon the shore on a short stretch of beach near the Long Beach gas works. He later picked up a pugilist's boxing glove, which had not been long in the water. He heard of no wreck during the day, and is full of curiosity as to where the wreckage came from.

Mr. Knox finds the incident important, as confirming the theory of himself and others that the influence of the breakwater is to drive these westerly ocean currents directly across the channel and upon the shore at Seaside Park, Long Beach.

BOTTLE IN WRONG FACE.

Old Man Throws It at Abusive Son-in-Law and Hits His Daughter Instead.

"I will not stand by to see my daughter insulted by a drunken brute. Take that, you ruffian," exclaimed the father of Mrs. Nannie Roark, No. 1448 West Temple street, when he saw Milton Roark, her husband, abusing her last night. The gallant old defender swung a beer bottle and hurled it viciously at Roark. Unfortunately, father's arm was not due for a pitching work-out and the beer receptacle struck Mrs. Roark in the face. She dropped, and two bloody creases showed on her pale face. "Don't throw anish more, ole gent," hiccoughed Roark, and then added, satirically, "you might knocksh y'rself out."

The police ambulance took Mrs. Roark to the Receiving Hospital and Roark was lodged in jail charged with disturbing the peace. The injured wife was treated for three small lacerations on her face, and a gigantic welt. She recovered consciousness under restoratives, and said that her husband had "acted most ungentlemanly."

SNEAKERS.

DODGING "COP" NOW THE GAME.

Labor-Union Pickets Making Desperate Bluff.

Strikers on Last Legs, Due to New Ordinance.

Rigid Enforcement of Law Is Latest Order.

Undeterred by the city ordinance prohibiting picketing, a lot of laborite rowdies assembled as usual yesterday about the plants of the foundrymen, but were continually dodging to keep officers off the trail. The criminals circled around the independent saloons warning prospective customers against "unfair beer."

The action of the laborites shows that they have no regard for law and order. Often their loud-mouthed spokesmen have declared that the union men did not desire to violate any law, but were only struggling for their rights. The union agitators prove out of their own mouths and by their own acts that they have no love for order and despise the laws of the land.

In front of the Union Tool Works were several pickets. One, Ray Dallas, was photographed by The Times, just as he turned to look at the little group of newspaper men. He swore violently and started after the photographer when he saw the man "snapping" him.

As a matter of fact the police will have to look carefully after the boastful violators of the law. At first there will be many arrests, no doubt, but after a time it is probable that the agitators will weary of becoming "martyrs" and serving time in jail for disobeying the terms of the new ordinance.

LEGAL DEFENSE.

But the friends of industrial freedom now have a powerful weapon of offense and defense. While there will be picketing as long as the murderous San Francisco hirelings remain in Los Angeles, the pickets will be in effect outlaws and habitual criminals. There will be no excuse for violating the law. They will simply proclaim themselves dangerous characters who should be in jail.

The employers are much encouraged over the way in which things are coming about. They say they have plenty of independent workmen and have orders to keep the men steadily at work for months to come. The employers would like to see the threatened referendum invoked by the laborites. They believe the result will be an overwhelming vote in favor of an open-shop city.

While acts of violence are to be expected on the part of the desperate San Francisco bosses, the manufacturers do not fear the final outcome. The victory is already theirs and it is only a question of time when the agitators will call off their dupes and leave Los Angeles in disgust.

The Merchants' and Manufacturers' Association has accomplished wonders in thwarting the frenzied attacks of the striking brewery workers. The owners have reported to Secretary Zeehandelaar that their business is better than ever before and that the plants are fully manned.

Zeehandelaar is confident that the present industrial disturbance will be eventually settled in favor of the employers and that the laborites will receive a blow which will end their efforts at domination.

ABSOLUTE FAILURE.

"An analysis of the strike condition proves that the controversy between the employers and employés that was instigated, controlled, fermented and financed by the San Francisco labor agitators, is an absolute failure, as

(Continued on Eighth Page.)

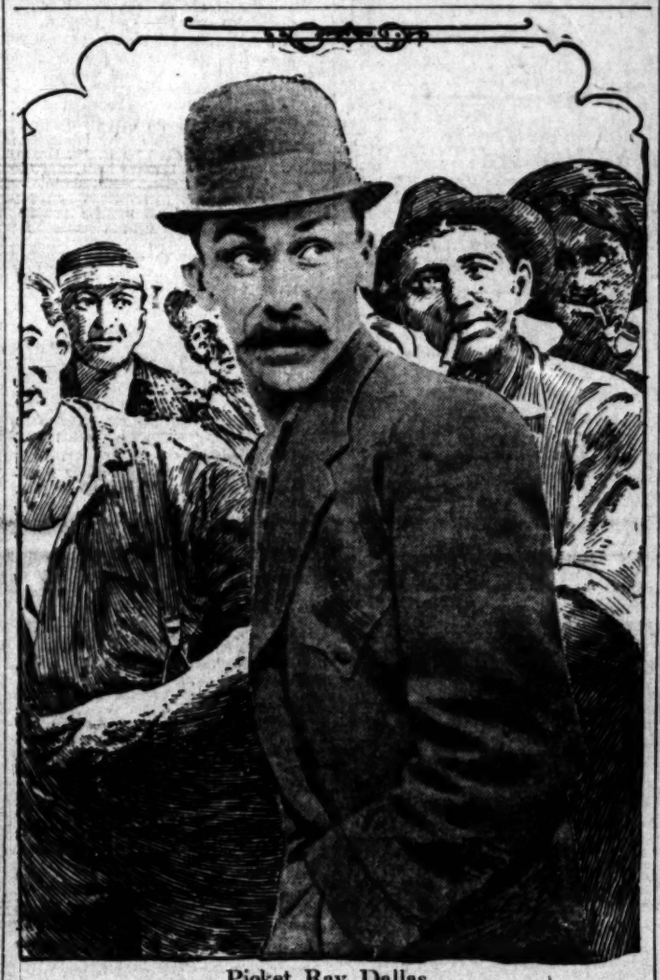

Picket Ray Dallas, who was conspicuous among those dodging about the Union Tool Works yesterday. The camera man took him by surprise.

HE WRITES TO HIMSELF.

Audacious One-Legged Man Caught Trying to "Job" Associated Charities in a Queer Way.

As a "come-on" man, one-legged Frank Short fully made up in audacity what he lacked in smoothness. He was arrested yesterday by Patrolman Dennis Murphy, who locked him up under a vagrancy charge.

Murphy was in the clothing store of J. Goldsmith, No. 200 North Main street, trying on a coat and vest, when Short hobbled in on his crutches.

"Say, you got an old envelope with the San Francisco postmark on it?" sang out the cripple to the clothier, sidling up to him familiarly. His appearance interested Murphy, who had removed his coat and vest and seemed a civilian.

"What do you want with that envelope, lad?" he asked Short.

"Oh, that's easy," was the ready answer. "You see, I went to the Associated Charities and told them I wanted a ticket to San Francisco. I give 'em the guff about my folks being there and me being here sick, see? They told me to show them a letter from my folks in the envelope what it come in. So I just wrote a letter to myself and I want an envelope to put it in. Here's the letter."

He unhesitatingly held this out to the gasping officer:

"Dear Frank.—Well, I was glad to hear from you, Frank. I heard from grandma and she wants you to stay with me for a while till you get your health back. Do as she says and not have her worrying. Your Uncle John could get you a night watchman. So you come up hear and stay with me for a while. Yours, Eva Palmer, 2014 Mapel av."

When Murphy got his breath back it was Short's time to gasp, and he hasn't ceased yet.

WHAT, AGAIN?

WOULD SHAKE DICE SHAKING.

POLICE COMMISSION INDORSES EDDIE'S APPEALS.

Wants City Council to Take Quick Action on New Liquor Ordinance, Now That Special Election Is Over, and for Another Referendum Vote. Pinching Saloons.

The Police Commission indorsed Guy Eddie's liquor ordinance and Guy Eddie's appeal for another vote of the people on the anti-dice shaking ordinance last night. In one case Eddie is the victim of the Council's fear of political consequences, and in the other the commission is the victim of Eddie's ignorance.

The new liquor ordinance has been complete for many weeks, but was held up pending the $35,000 Plant-Works election, because it was feared it might stampede the liquor allies of the Good Government party. Since then the Council has dodged it every chance, even ignoring Eddie two weeks ago, when he sought to call attention to it and gain a hearing in the committee of the whole.

The Police Commission was rather hot last night and directed that a letter be sent to the Council urging immediate action on it, or at least the portion arming the police to break up the numerous blind pigs operating as social clubs.

In indorsing Eddie's letter on dice shaking, the initiative ordinance against which was overwhelmingly beaten at the last city election, the commission lent itself to the Eddie blunder that no action may be taken without a vote of the people. The ordinance was presented last fall by Nathan Newby, through an initiative petition, and as it was defeated the Council retains its power to legislate as it pleases. All the commission had to do was to urge the Council to pass the Newby ordinance or any other, as no vote of the people is needed.

While on the subject of liquor and its evils the commission ordered Chief Galloway to close all doors between saloons and restaurants and to cause

(Continued on Seventh Page.)

WITH US.

SUMMER TIDE HIGH ROLLER.

Never Such a Rush Hither at This Season.

Fifty Thousand Visitors, the Hotel Men Say.

They Flock in Now as They Do in Winter.

The greatest influx of fugitives from the hot areas that Los Angeles has ever known is now in full swing.

The hotels of the city which have heretofore looked upon July, August and September as the lazy, hazy months, when a half house count was a thing to be remembered for posterity, have found themselves confronted with conditions which have usually obtained only during the height of the winter season.

That there are at present fully 50,000 visitors either in Los Angeles proper or making the hotels and apartment-houses of the city their headquarters while flitting from one beach to the others, is the consensus of opinion of the hotel men. They have heretofore looked upon the summer months as a placid period when the needed renovating and improving could be done. At present, with plans perfected for the expenditure of three times the amount of former years, they find themselves confronted with practically a capacity business.

The hotel men say that never before in their experience has this condition existed. The phenomenal business enjoyed by the hotels last summer was accredited to the Alaska-Yukon-Pacific Exposition, and it was expected that this summer's influx of strangers would drop far below.

Things began to stir with the coming of the national convention of Railway Telegraph Superintendents, immediately followed by the convention of the Freight Claim Agents' Association of the United States. The fact that the greatest oil excitement in the history of the country "broke loose" in California during the summer was a loadstone which drew thousands of people interested in petroleum and the making of money to Los Angeles. These conditions, coupled with the fact that this State has been more systematically advertised throughout the East than ever before during the last year, in the opinion of the hotel men, led to the present unprecedented business.

MANY FROM THE NORTHWEST.

"It is not only from the East that people are coming to Los Angeles this summer," said Harry Brandt, district passenger agent for the Pacific Coast Steamship Company, last night, "but the Northwest is sending an unusually large number of people here. The steamer President will land Tuesday with a passenger list of 400, and this condition has obtained for the last several weeks. The Governor and the Santa Rosa have the same things to report. Heretofore we have always had an overflowing passenger list northbound, and a very light one southbound during the summer months. This summer it seems to be reversed."

"We always count on the middle of July as the bottom of our year's business," said S. J. Whitemore, vice-president and general manager of the Alexandria, "but this summer we have been agreeably disappointed. When we expected the lull to come it failed, and instead our house count steadily grew. I have been astonished at the volume of summer business which is coming to Los Angeles, and can only explain it by saying that the old-time shibboleth of this being a one-season city has been dispelled, and the traveler is recognizing that perhaps the most beautiful time of the year in Southern California is our summer months. The fact that Los Angeles is growing so rapidly is one of the greatest factors in drawing more people

CROWDED AS WINTER.

C. A. Knapp, manager of the Van Nuys, stated that there has scarcely been one week of the present summer when the influx of guests did not tax his house to capacity. A. J. Pederson, chief clerk, who has been with the Van Nuys for years, stated yesterday that it is the greatest summer business since the hotel opened. "It has come to be that we cannot differentiate between the winter and summer business," said Mr. Pedersen yesterday, "several year ago the clerks of the hotels were accustomed to place a bell boy in charge during the afternoon of a summer day and retire for a siesta. The rush of business during the present season has called for the active work of every member of our organization."

The Angelus and the Lankershim have identical reports to make. Harry Loomis of the Angelus stated last night that he had expected this summer's business to fall below that of last year owing to the Alaska-Yukon Pacific Exposition sending so many thousand to Southern California, but that the shortage has not been encountered, and in its stead has come a substantial increase.

The apartment hotels scattered throughout the Westlake district have as a rule been abodes of silence during the summer months. The regular guests which they entertain during the winter months hie themselves to the beaches or the mountains, and their places are seldom taken. It has been an agreeable surprise to the Leighton, Alvarado, Pepper, Hershey Arms, etc., and the Hotel Hollywood. In Hollywood, to find that the apartments vacated for the summer by the winter guests have been eagerly taken up by the fugitives from the heat of the interior in the Southwest.

CROWDED EXCURSIONS.

The tourist excursions which are operated out of Los Angeles by the different companies have been crowded to suffocation by those eager to see all the beaches on one trip and then make their selection as to where to remain for a period. To the mountain resorts is a similar rush.

The Hollenbeck, which is the headquarters for the Hassayampa Club and a great many Arizona people coming to the city for the summer, has been overwhelmed for the past month, and there is no relief in sight. The height of the Arizona hegira to Los Angeles is reached during August. John S. Mitchell, manager of the Hollenbeck, stated last night that his hotel is housing more Arizona visitors than ever before during this time. "And heretofore," said Mitchell, "the hotel has always been full."

PUBLIC SERVICE---Courts and Offices.

SUMMARY OF THE DAY.

The bond syndicate has agreed to increase its offer to the city, and will try to sell $500,000 additional aqueduct bonds.

C. E. Cook, convicted of kicking and cuffing two newsboys who had offended him by their bad language, was fined $25 by Police Judge Chambers yesterday afternoon, and the lads lectured.

J. P. Cassidy, the young musician who said it was for love of a young woman whom he could not support that he became a burglar, was bound over to the Superior Court in the sum of $1500.

AT THE CITY HALL.

AQUEDUCT FUND IS GROWING.

BOND SYNDICATE INCREASES ITS OFFER TO THE CITY.

Nearly Three Millions in Sight of Finance Committee and Only Delay Is Caused by Answer from Big Insurance Company — Accelerated Work to Start Soon.

A reply from the New York Life Insurance Company to a telegram sent by the Mayor last week will determine whether the city will have $2,815,000 for aqueduct purposes until February next or half a million less than that sum.

The insurance company offered to take $500,000 of the bonds if not obligated by the syndicate's option, which the insurance laws of New York forbids. The Mayor's telegram was an assurance that the bonds would be sold by the syndicate unconditionally, the syndicate having given assurance that it would waive its rights. No answer was received by the Mayor yesterday, but one is expected today saying the company will take the bonds.

An answer from the syndicate was received by Chariman Wasnburn of the Finance Committee yesterday. It not only waived its option rights as to the bonds wanted by the New York and Metropolitan life insurance companies, and its offer to advance its December payment of $530,000, but also offered to sell $500,000 additional at par in order to provide the city with funds.

This final offer put the syndicate in the attitude of enabling the city to get $2,030,000 at once and is received joyfully by the officials. Whetner it resulted from the city's firm refusal to make a trade of the harbor and power bonds in connection with the aqueduct finances or whetner it was merely the best result of the syndicate's efforts to provide funds that brought the enlarged offer is not longer disputed by the officials who feel that the syndicate is now earnest in its efforts to finance the project.

The syndicate's offer was considered by the Finance Committee with its Advisory Committee of bankers yesterday afternoon, but no announcement of the revival programme for the aqueduct was made because of the delay in the insurance company's answer. It is understood, though, that if the extra half million is sold by the syndicate the local banks will not be called on for a little more than the same amount which was subscribed last week. But the sale of $100,000 of free bonds, now in the sinking fund, to the Merchants' Bank and Trust Company will be made. The local banks subscribed $545,000 and the action of the syndicate relieves them of this subscription thus keeping the money for local business needs and supplying an additional amount from the eastern market.

The present situation is regarded as the direct result of the city's independence and display of ability to finance the project itself if the eastern bond syndicate failed.

Chief Engineer Mulholland says just as soon as the money is arranged for preparations for reviewing the work on a large scale will begin. It is hoped to close the transaction before today's Council meeting ends.

ROLL OF MERIT.

FOR FIRE HEROES.

The annual report of Fire Chief Eley and Department Secretary Land was filed with the Fire Commission yesterday. One of the new things urged by the Chief is a "roll of merit" for the department by wihch deeds of bravery and courage by individual members will be commemorated.

Secretary Land's report shows there were 1163 alarms during the year, of wnich 1101 proved actual fires entailing a loss of $876,985, much less than last year. Of these fires the cause of 263 were unknown. Bonfires, burning rubbish and grass caused 363 alarms, and there were 62 false alarms. Exploding gasoline stoves caused 30 fires, coal oil stoves 10, coal oil lamps 20 and exploding gasoline used in cleaning caused 28; crossed ires caused 25 and spontaneous combustion, wsich has usually led the gasoline events, ran behind with only 16 cases.

INCINERATOR BID.

MAY BRING REVENUE.

One bid was received by the Board of Public Works yesterday for the privilege of using the city incinerator. D. B. Lowe, who represents Joseph Mesmer and others, offered $166.66 a month under an agreement, to operate the incinerator and keep it in repair for a period of five years. The plant is now costing the city $4000 a year, and doing little service, but the new contract will bring an income of $2000 a year and perhaps perform an important service.

The bid has not been accepted, but if it is the contractor will be required to burn all combustible rubbish offered him at 10 cents for a one-horse wagon load and 25 cents for a two-horse wagon load for dry material, and 5 cents per hundred pounds for wet rubbish, such as meat, fish and the like. He must also destroy all small dead animals, not included in the United Phosphate Company's contract.

MONEY FOR PARKS.

CENTRAL'S BIG SUM.

The annual estimate of the Park Department, filed with the Auditor yesterday, asks a total of $337,065 for the year, which is almost double the amount allowed it last year. Of this amount $142,000 is for payrolls and $78,000 for maintainance. The remainder is for permanent improvements. Central Park reconstruction requires $97,465, a new conservatory at Eastlake Park requires $20,000, the making of trails, fire breaks and water courses in Griffith Park will take $25,000 and $5000 is asked for the purchase of horses and mules for park work.

Acting under the decision of the Civil Service Commission the board yesterday reinstated John Harmon, who has been foreman at Griffith Park, and against whom charges were not sustained, but transferred him to the taker. The transfer was palpably to put him in a position he would not keep.

Housing Report.

The Housing Commission in its annual report tells of the progress made in more sanitary dealings for the poor in Los Angeles and enumerates forty nationalities now living in the city. The commission asks that its authority be defined by a charter amendment and that it be given charge of all tenements and lodging-houses. A secretary and another inspector at $100 a month each are asked for.

Test Track Paving.

Acting on a report from the City Engineer that the Los Angeles Railway Company was not complying with the track-paving ordinance on Seventh street, between Broadway and Figueroa streets, the Board of Public Works yesterday asked the City Attorney to intervene. It is probably the company will be permitted to complete their work and prosecution will be made by the city in order to test the ordinance.

City Hall Brevities.

The Public Welfare Committee has recommended that the petition for a park and playground at Hooper avenue and Thirty-eighth street by assessment district plan be denied.

The Legislative Committee's recommendation that the creation of an industrial district at Jefferson, Hope, Olive and Thirty-seventh streets be denied, will come before the Council today.

So far 232 protests against city assessments for taxation have been filed and there are still scores to come, among them several large corporations. Yesterday Thomas Higgins, one of the largest land owners in the city, filed his first protests, in many years at least, against his assessments, especially the Higgins building, not yet completed, at Second and Main streets. It was assessed at $320,000, and he alleges it should be only $225,000.

The City Attorney yesterday returned to the Council the franchises for tracks in Alpine and Ann streets, for the Los Angeles Railway Company, with the query as to whether the girder rail provision is to be inserted or not. The franchises were held up pending the settlement of this question, and if they are to be amended a new sale must be made.

AT THE COURTHOUSE.

BRINGS SUIT, QUIET TITLE.

SOCIETY LEADER PROCEEDS AGAINST STATE.

Action Necessary to Clear Up Cloud on Property Upon Which New Federal Building Is Located—New Defendant in Heron Case—Judge Conrey to Hear License Suit.

The title to the property upon which is located the new Federal building; the State, and a San Francisco society leader, are involved in a suit which was to have occupied the attention of Judge Bordwell, yesterday, but was postponed a week.

The State, through Deputy Dist.-Atty. Shaw, has cast a cloud upon the property, which the government purchased from the heirs of John G. Downey, and an effort is now being made to clear up the title.

Downey died, March 1, 1894, leaving as a part of his estate a valuable piece of land north of Temple street and bounded by Spring and New High streets. The death of heirs caused shares of the property to pass through several hands until it was all owned by Mrs. Eleanor Martin, who is prominent in San Francisco society. J. Downey Harvey, Peter D. Martin, Walter S. Martin and Genevieve Good Riley.

They disposed of it at a good figure to the government, as a site for the new postoffice. The records at that time showed that they were able to give a clear title to it. Shaw learned that no inheritance tax had been paid by the estate of Downey, and commenced suit to collect it. Mrs. Martin and other heirs then brought suit against the State to quiet title. Shaw entered a demurrer to the complaint, and a hearing on his pleading was to have been given yesterday, but was postponed until next Monday.

NEW PARTY IN SUIT.

WARMAN NOW A DEFENDANT.

Permission was granted yesterday to bring in a new party as a defendant in the cross-complaint of Mrs. Amy A. Heron, who is being sued by N. C. Heron for a divorce. The case, which involves a variety of allegations, will be tried before Judge Houser.

Heron, who is 45 years old, is the "inventor" of a number of eucalyptus remedies. He gave the testimony upon which his spouse, who is twenty years his senior, was sent to Patton on a charge of insanity, January 29, last. She was released June 6, and declared sane by the courts June 24.

In her answer and cross-complaint, Mrs. Heron alleges that Heron unjustly caused her to be sent to the asylum when she was sane, declaring that he first gave her a "tonic," then asked her to go out driving, and caused her to be placed in a cell at the County Hospital.

She alleges that she has property valued at $10,000, part of it being a residence at No. 338 West Jefferson street, and avers that the property has a rental value of $75. He rented it, she states, to N. Wallace Warman for $25 a month, with the understanding that he would take his pay in lodging. Warman is the new party injected into the action.

Heron is accused of misconduct with a woman with whom he is said to have resided at No. 484 West Third street, Pomona, for a week. He is also alleged to have taken her to the West Jefferson-street residence.

Mrs. Heron further asserts that her husband has been cruel to her, and has abused her because she inquired as to statements he made to a young woman who worked for him.

CONREY TO TRY CASE.

POSTPONES LICENSE SUIT.

The hearing in regard to the temporary injunctions which Judge Bordwell issued against the city, at the request of the Southern California Edison Company, the Los Angeles Trust and Savings Bank, the Security Savings Bank, the Southern Trust Company, the German-American Savings Bank and the Los Angeles Gas and Electric Corporation, was yesterday postponed for a week. The case will come before Judge Conrey instead of Judge Monroe's court, as the latter is disqualified on account of holding stock in one of the banks.

The injunctions are for the purpose of preventing the city officials from action under license ordinance No. 20,000 passed upon by the voters at the election June 30.

A variety of reasons has been advanced as to why the law should be declared to be unconstitutional and invalid.

CHARGE IS MURDER.

UNRAVELING EVIDENCE.

Dist.-Atty. Fredericks, assisted by Arthur Keetch, a deputy, will today begin to weave together a mass of circumstantial evidence against George E. Figueroa, who is on trial in Department Eleven on a charge of having murdered his bride of twenty-four days.

While there were two persons in the small house where Mrs. Sarah M. Pugsley Figueroa met death, when the bullet which killed her was fired, they will be of no assistance to the prosecution. One was Figueroa and the other was J. H. Surber, an oil-field worker. The former declares she committed suicide and the other says that he does not remember what happened, having been stupefied with drink.

The case is full of romance and mystery. Miss Pugsley and Figueroa eloped to Santa Ana. He is said to have jilted another sweetheart for her. The couple quarreled from the first.

On Sunday night, May 22, Surber was invited to the home of Mrs. Eloise C. Sherman, aunt of the defendant, to remain until morning. It was planned that the two men should occupy a summer house in the rear of the home at No. 2508 Fourth street, Ocean Park, and that Mrs. Figueroa should remain with the aunt.

Figueroa insisted that his wife should accompany them when they went to the smaller building. She did so. A short time later Mrs. Sherman was attracted by loud quarreling. She went to the house in the rear and called to her nephew. As she did so, the fatal shot was fired.

All of yesterday was consumed in impaneling a jury. After five jurors had been sworn, it was found necessary to get a new venire of twenty-five men.

MONEY IN BANK.

SUIT ON CRAP GAME NOTE.

The exceptions of Walter Magee to the report of R. T. Quinn, a referee, who reported that he had $259 on deposit with the Southern Trust Company were heard in Department Eight yesterday. A decision will be rendered next week.

Magee is being sued by B. W. Bramson on a note for $330, which the former gave to Sig Cahen. The defendant declares that the instrument is without consideration and invalid because he gave it to settle up his losses in a crap game.

He also alleges that the money on deposit with the trust company is a remittance. He is the scion of a wealthy San Francisco family and is said to be allowed to draw $9 a day as long as he will stay in this city. The money is deposited here monthly and he can draw it day by day.

FOR LIQUOR CURE.

TWO YEARS IN PRISON.

Sam Carson will take heroic treatment for the liquor habit. It will consist of a term of two years in San Quentin. He was sentenced by Judge Willis on a charge of grand larceny yesterday.

Carson stole a horse while he was intoxicated. When he became sober, he admitted he had taken the animal, and said he would plead guilty. He told the judge that he was a periodical drunkard, and did not do anything wrong except when in his cups. He declared that he thought the only cure would be a term behind the bars.

The magistrate explained to him that he was making the term short in the hope that he would break away from his old habits and become a man when he obtained his liberty.

The hearing of the application of Elmer E. Rowell for probation was yesterday postponed until Saturday by Judge Davis.

LAPIQUE FIGHTS HARD.

COURT'S RULING PUT OVER.

John Lapique and his $1,950,000 damage suit held the boards in Judge Conrey's court yesterday. For hours he resisted the demurrers of several of the defendants. The magistrate postponed his ruling until next Monday.

Lapique is seeking balm for his feelings which were wounded when he was arrested and acquitted. He has charged every one, from Judge Monroe to his bailiff, including the District Attorney and the witnesses, with having been guilty of false imprisonment and malicious prosecution, and asks $50,000 from each.

The demurrers of Richard and Marie Corcoran, Louis and Camillo Sentous, Jr., and the Franco-American Baking Company were argued yesterday.

COURTHOUSE NOTES.

BREVITIES MISCELLANEOUS.

SUES ATTORNEY. Judge Hervey yesterday sustained a demurrer to a complaint which Mrs. Mae Hilda Kessler had filed against Attorney Edward L. Hutchison. Mrs. Hessler was the administratrix of the estate of James C. Baruet and employed Hutchison as her counsel. She declares he advised her to expend $477.35, which was not allowed her by the court. The judge held that she should have sued Hutchison in her private capacity instead of as administratrix.

OCEAN VOYAGE. Judge Bordwell decided yesterday that a stranger shall be the companion of Vera Blanche Schaupp in an ocean trip to Seattle, in the hope that her mind may become clear, while away from all home influences. Her parents sought to have her adjudged insane, and Owen Parrett, a medical student, wanted permission to marry her.

REPRESENTS HUSBAND. Two persons who have been found guilty of felony charges are the parties in a suit which was called for a hearing in Judge Conrey's court, yesterday. Mrs. Catharine E. Smith, who abducted a child, is suing Attorney William J. and Nora D. Danford for fees she paid the lawyer to represent her in the Federal courts when he did not have the right to practice in them, it is alleged. Mrs. Danford filed a demurrer in behalf of her husband and herself. The argument was postponed until next Monday.

WALKED HOME. C. Paiso yesterday filed a suit asking for $2500 from the Pacific Electric as damages for humiliation suffered when he was ejected from a car on May 1 of this year. He alleges that he gave up a return ticket from San Pedro and that a few minutes later the conductor demanded another fare. He avers that he would not pay it and was put off at Bangle Station. The jeers of the passengers hurt his feelings. He spent his last cent to get back to the city on the next car and had to walk home from the Pacific Electric Station.

LOST FINGERS. Through his mother and guardian, Mrs. Mary C. Manlove, William Manlove, 12 years old, yesterday filed suit against the Pyramid Cement Products Company of Manhattan Beach, asking for $5000 damages for injuries suffered on May was instructed to assist in putting on a chain belt and that his hands became caught in it. His third and fourth fingers on the right hand and the fourth finger on the left hand were amputated at the first joints. The case will be tried before a jury.

ADOPTION PETITION. Henry W. and Ida T. Reinstadler yesterday asked permission of the court to adopt Cecelia Josephine Jacobs, 10 months old. The child's father died November 25, 1909, and her mother, December 2, 1909.

CONTEST BETWEEN SISTERS. Judge Rives yesterday listened to the troubles of Clara Newton Cattern and May Newton Levitt, sisters and joint guardians of Jacob Newton, their father, who have disagreed often since their appointment. Unable to settle affairs among themselves, they have petitioned the court to straighten out the difficulties. It is likely that the court will discharge one or both of them and may appoint a disinterested party to look after Newton. He is a resident of South Pasadena and is said to be worth more than $200,000. He requires the constant attention of a nurse.

INCORPORATIONS. Articles of incorporation were filed yesterday by the Bank of Lankershim, capital stock $30,000, subscribed $25,000; directors, W. H. Brewer, M. H. Sherman, H. J. Whitley, George Hanna, O. T. Wigdal, William E. Oliver, D. F. Hill, William Klump, H. L. McCabe, J. W. Deupree, Don Bokman, Fred Weddington, Ross E. Whitley, Guy Weddington, I. W. Ketchum, Harry Chandler and C. M. Wilcox. The Pacific States Fire Insurance Company, capital stock $500,000; subscribed $10,000; directors, E. A. McElroy, J. G. McKerty, E. C. Montz, B. D. Selyman and William B. Ogden. The Pacific States Underwriters' Company, capital stock $1,000,000; subscribed $100; directors, F. M. Raiff, E. A. McElroy and S. Wyman Smith. The Good Fellows' Club, directors, Alexis J. Sowinski and nine others. The Highland Club, directors, Fred Hallert and twelve others.

THE INFERIOR COURTS.

KICKS URCHIN, GETS IN COURT.

NEWSBOY CERTAINLY KNOWS BILLINGSGATE.

Contractor, Who Resents Gutter Talk, Is Set Upon by the Gang. Court Fines Him and Threatens Boys—Heroine of Trick Bureau Pleads Guilty, Despite Protest.

C. E. Cook, a young contractor, was fined $25 by Police Judge Chambers yesterday afternoon for kicking and cuffing Sammy Rosenvelt and Jacob Axelrod, two small newsboys. Also the lads were severely lectured and threatened with being sent before Judge Wilbur for vagabondage.

Cook, it was brought out by the evidence, was standing in front of a cigar stand at First and Los Angeles streets, watching the repair of a show case he had accidentally broken the day before. Rosenvelt walked up and began playing with the poker dice. Cook warned him away, and was assailed with a flood of gutter talk, which he resented by kicking the urchin. He then caught him by the ear and led him to the nearest officer.

Axelrod and other members of the gang of newsies, rallied to the support of Rosenvelt, and the engagement became fast and furious for a while. Bystanders took the part of the newsies and Cook was arrested by the officer to whom he had brought Rosenvelt, a tough and dirty bit of stunted humanity.

The language the boys admitted using was shocking, but the court held that Cook had no right to administer the punishment they undoubtedly deserved.

BUREAU CASE ECHOES.

COURT DEALS OUT FINES.

Dolly Baden, the woman arrested for conducting a disorderly house at No. 336 Aliso street, was fined $125 by Police Judge Chambers, yesterday morning. In the afternoon she was brought up before Police Judge Frederickson, who gave her a suspended sentence of sixty days in jail, on a similar charge.

The Baden woman conducted the house in which Helen Moran, one of the roomers, baffled the officers by hiding in a specially constructed bureau, whenever a raiding party approached. The Moran woman was represented by an attorney when she appeared before Police Judge Chambers in the morning. She entered a plea of guilty, despite the objections of her counsel, and paid a fine of $40.

SHE SMILES AT HIM.

CASSIDY FACES COURT TRIAL.

J. P. Cassidy, the young musician, was given a preliminary hearing before Police Judge Frederickson yesterday afternoon, and bound over to the Superior Court on a charge of burglary. He was unable to furnish $1500 bail, and was remanded to the County Jail.

The specific charge against Cassidy was the burglary of the second-hand jewelry store of Henry L. Kohn at No. 305 East Fifth street, on the night of June 20. He was arrested July 13, when he tried to pawn one of the twenty watches stolen at that time.

Mary Anderson, the young woman for love of whom Cassidy says he was induced to steal, when he found he could not support her on a musician's wages, was in court and flashed a greeting to him. Cassidy was represented by Attorney Allender.

GOES TO JAIL.

CHAUFFEUR IS IN A HURRY.

Automobile speeders were heavily punished by Police Judge Chambers yesterday. H. A. Greeley, a chauffeur for the Oil Well Supply Company, who tried to evade arrest until the officers fired at him, forfeited a $100 cash bail when his case was called. He was brought in on a bench warrant and sent to jail for fifteen days. His excuse was being in a hurry to get to the beach.

A fine of $50 was assessed on F. G. Folsom, who had been warned several times. A similar fine was imposed on Fred Odar, arrested for the second time. J. S. Hayes was fined $25, and a like amount was paid by J. S. Yada, who was tried in Police Judge Frederickson's court.

IS TOUGH ON HIM.

FISH PEDDLER'S HORN MUTE.

W. Gerber, the fish peddler, who insisted on blowing his horn too loudly last week, was let off with a $1 fine by Police Judge Frederickson yesterday morning.

"Here, your honor," he said in fish, and they won't let me blow my horn. How can I earn a living if they interfere with my business?" The court held that blowing a horn is not an indispensable part of the fish peddling business.

Is Johnny on the Spot.

Thirteen violators of the muzzling ordinance appeared in the Police Court yesterday and paid fines. Mrs. A. Isleid of No. 5029 Wilton Place stated that she took the muzzle off her big bulldog to give it a bath and the dog was drying on the lawn, an officer came along and arrested her.

His Memory Is Jogged.

E. Gruer, a collector for the Los Angeles Brewing Company, arrested for failing to have a light on his buggy at night, told Police Judge Chambers that the strikers stole it from him. Cross-examination elicited an avowal that he had forgotten it, and his memory was jogged with a $1 fine.

NEMESIS.

OFFICER GOES AFTER HORNING.

IS CHARGED AS ACCOMPLICE OF AUBLE'S SLAYER.

Reason for Prisoner's Release on Habeas Corpus Is Being Investigated at Sacramento, and Prosecution May Depend on the Result. Old Charges Are Not Outlawed.

A complaint charging Fred Horning, recently released from Folsom after having served part of a term, with being an accomplice of Carl Sutherland in the murder of Capt. Auble, was issued yesterday by Dist.-Atty. Fredericks. An officer left last night to bring Horning here from San Francisco.

Whether Horning will be prosecuted on the charge which has just been filed will not be determined until the return of Deputy Dist.-Atty. North, who is in Sacramento investigating the circumstances of Horning's release on a writ of habeas corpus.

Horning was the pal of the assassin of the police captain, and was sent to the penitentiary on a charge of assaulting a Japanese with a deadly weapon. The District Attorney was astonished to learn that the reason given for his release was that the kind of weapon was not specified in the complaint.

It is declared that Horning has paid all of the penalty which can be exacted from him, on the charge for which he was committed. The law is apparently powerless, so far as this charge is concerned, now that the writ has been granted.

As less than two years have elapsed since Horning was sent up from this city, old charges against him are not outlawed. The police declare that he confessed before he was taken away that he had assisted in an attempted hold-up of a train at Shorb, and that he was a party to a hold-up in San Francisco.

"Why Didn't You Shoot?"

Said Gov. Judson Harmon, of the commonwealth of Ohio, to Sheriff William Linke, chief peace officer of Licking county, "Why didn't you shoot the first man who entered the jail?" This is a very pertinent question, as bearing on the developments at the time of the inquiry, but it does not go far enough back, as an investigation of the disgrace which has been brought upon the fair fame of our sister State. The more important questions are: Why were the illegal saloons permitted to exist? Why did not the properly constituted officers of the law proceed regularly and persistently to close up these places long before the situation reached the acute stage? Why did they not possess a regard for their duty sufficiently strong to impel them to cause the law to be obeyed, and not permit matters to go on growing worse and worse, until the law-abiding citizens, realizing that the city and county authorities would not perform their sworn duty, brought in a body of men to perform the work the public law officers were elected to perform and paid to perform? These are the pertinent questions in connection with the Newark affair.—[Pittsburgh Chronicle-Telegraph.

Because he refused to stay at home and persists in wandering about the street, Mrs. Burke of East Wylie avenue, Washington, Pa., sewed a label on the back of the coat of her 5-year-old son, Willie. The label reads: "This is Willie Burke. He is lost. So send him home to East Wylie avenue." Willie has been returned to his home several times by the experiment, and Mrs. Burke worries no more.

COMMERCE.

CANAL MEANS NEW STEAMERS.

BRAZIL TO ESTABLISH DIRECT LINE HERE.

Commissioner in This Country to Investigate Commercial Conditions, Predicts Great Results from Completion of Big Ditch—New President May Visit This Coast.

Dr. Eugenio Dahne, a representative of the Department of Agriculture, Brazil, and a commissioner of that government, is passing a few days in this city. He is investigating agricultural and commercial conditions throughout the United States, and is bent upon extending the commercial relations between this country and the largest of the South American republics.

"With the completion of the Panama Canal, commerce between Brazil and Pacific Coast cities will be developed," said Dr. Dahne yesterday. "At the present time, there is only the water route and the long haul across the continent. When the canal is finished, it will bring our country and this splendid coast section at least 2000 miles closer.

"I am assured that Brazil will establish a direct line of steamships to ply between Rio Janeiro and the leading ports of this coast, when the canal is opened. We have our coffee and other products. The steamers can return laden with your raisins, dried fruits and other articles needed in our country."

Dr. Dahne is much interested in the success of the Panama-Pacific Exposition. He declares that Brazil will undoubtedly send a fine exhibit to San Francisco, provided an invitation is extended. This will be done by the Executive Committee of the exposition company. The commissioner believes the fair will tend to introduce his country's products to the western section of this country, and be of great educational value.

It is possible that President-elect Hermes Fonseca of Brazil can be induced to make a visit to this section. Gen. Fonseca has been given royal receptions in European countries, and he is now to visit the United States. According to present plans, the distinguished South American will meet President Taft at Beverly about August 6 or 7, and later make a tour of the West. He will be given receptions and entertainment in the large cities.

A plan is on foot to have a committee of representative Californians go East to extend a formal invitation to Gen. Fonseca to come out here before returning to his own country. Dr. Dahne will go to meet his superior officer and, at that time, will urge him to include the Pacific Coast in the itinerary.

In accordance with long established custom, the Presidents-elect of Brazil pass the time between election in diplomats. Gen. Fonseca, who is a military leader of remarkable genius, was Brazil's Minister of War, as well as her commander-in-chief. He has a great regard for America, and for this reason is including this country in his tour of observation.

Dr. Eugenio Dahne,
Commissioner of the Brazilian government, who is visiting in this city on a tour of the country.

BAIRD A JUSTICE.

Appointed by the Board of Supervisors to an Office Twice Vacated by Death.

William S. Baird was yesterday appointed by the Board of Supervisors to succeed the late Justice R. A. Ling. A secret ballot was taken and four votes were cast for Baird.

The new justice is the third incumbent of this office in one term. Justice E. E. Selph was elected. Ling was appointed when death left the office vacant.

Baird has been a clerk in this court for several years, and is familiar with the procedure. He received his early education in Europe, being a graduate of the University of Glasgow. He is an alumnus of the College of Law of

THE POLITICAL WATCH TOWER

After disposing of an important law case, E. A. Meserve is about to start his active campaign for United States Senator. He was urged to begin several weeks ago, but his pledge to a client prevented him. I have known Ed Meserve for more than fifteen years. From the day he pleaded his first important case in court until the present time, he has always waived personal interests in behalf of others. He has more than once plunged into a hot political fight to help a friend. He has made enemies by doing so, but I think he has also made a lot of friends. He has a host of old pals who were in the Hastings Law School with him. They are working hard for him in the northern end of the State. Meserve will go to Riverside Thursday next. He will start his campaign in that city. Saturday there will be meetings at Redondo and a banquet in the evening. The repast will be furnished by the Credit Men's Association. Meserve has always been a consistent Republican and his friends think he will prove a good vote-getter.

I don't hear so much about A. G. Spalding's candidacy for the Senate hereabouts. He has announced that he will make a dignified campaign and let his friends place his name before the people. I think he can beat Jawn Works without trouble.

The return of A. J. Wallace to this city after another nerve-racking canvass of the North, reminds me of a story told about him in San Francisco. The candidate for lieutenant-governor on the Link-Rooster ticket called at headquarters there. It seems the chairman of the committee has a signal for his faithful secretary when a too importunate visitor is taking too much of the valuable time of the venerable Doc Rowell. One day the buzzer almost climbed on the secretary's desk in its eagerness to let him know that some bore was camped out in the inner sanctum. The secretary hastened into the other room and found a dignified gentleman busy over some papers. "I have here some data about the formation of Hirum Johnsing-Wallace Clubs in this section," began the visitor somewhat peevishly. Our revered doctor was suddenly called out.

"It is very annoying. Perhaps you can attend to the matter." Mindful of the message of the buzzer, the secretary thoughtlessly replied that he had heard of Hirum but did not recall any party by the name of Wallace. "Who is this man?" he is reported as saying. The visitor fixed him with a sorrowful gaze. "Young man I am Wallace," [illegible] and left the [illegible]

the two self-appointed Moseses of the insurgents of California.

The laborites who are now starting a petition for a referendum vote on the picketing ordinance are doing the best-possible turn for the advocates of industrial freedom in this city. I don't remember any past occasion when the citizens went on record as favoring the closed shop, and the sentiment of the people is even stronger today after twenty years of industrial peace than ever. If the question of a closed or open shop town goes to vote, it is absolutely certain that there will be a strong ringing approval of the principles for which the business men have consistently fought all these years. While I abominate the referendum as a freak law, for once I will stand delightedly by while the votes are being counted. It will be an object lesson to some of the San Francisco agitators who are trying to introduce their methods in this peaceful city.

Frank L. Caughey, candidate for reelection as clerk of the Supreme Court, has returned to San Francisco after doing some very effective work for himself in this section. "Pinhead" McCarthy has brought out one of his political friends for the same job. His principal qualification is said to be his former friendship with Abe Ruef. The fact that all the justices of the Supreme Court are desirous of Caughey's reelection seems to carry weight. As long as one's superior officers are abundantly satisfied with the incumbent, it would seem that the rest of us ought to be satisfied.

Though Gov. Gillett has not given any indication of his preference in appointing a man to fill the position made vacant by the death of Appellate Judge Taggart, there is a rumor that Judge James will get the appointment. James is candidate for nomination on the Republican ticket for the Supreme Court, but the other job ought to be considerable of a temptation. The place pays $7000 a year. I am told that about twenty local lawyers are trying to land it.

Realizing that Los Angeles and vicinity has the balance of power in the coming primaries, candidates from the North are flocking here to expound their gospels and seek the votes of the people. Alden Anderson, gubernatorial candidate, came to town last week. Charles Ellery is the last arrival. He reached the city in his big automobile after a rapid canvass of some of the San Joaquin Valley towns.

As time goes on my conviction that Phil Stanton will be the next Governor receives additional assurances. He is the only candidate from Southern California. In spite of the boasts of Hirum's friends, Johnson is not popular in the South. Ellery will poll more votes here, according to many indications. The northern end of the State is hopelessly split. I know the friends of more than one candidate for the Chief Executive have told me that they will turn to Stanton at the last rather than let Hirum stand a chance of the nomination. The laborites will support Curry. Stanton is gaining ground in the North.

THE WATCHMAN.

"The New Standard Encyclopedia" is guaranteed to be new and complete. A University Society Consultation and Membership Certificate, entitling the holder to many benefits and privileges and good for three years, goes with each set. This

The Times-Mirror Company.

H. G. OTIS....President and General Manager.
HARRY CHANDLER....Vice-Pres., Assistant Gen. Manager.
MARIAN OTIS-CHANDLER.....Secretary.
ALBERT McFARLAND.....Treasurer.
PUBLISHERS OF

Los Angeles Daily Times

Pronounced Lace-AHNG hayl-ohs.

EVERY MORNING IN THE YEAR.

Vol. 53, No. 46.

Daily, Weekly, Sunday and Weekly Magazine. Founded Dec. 4, 1881. Twenty-ninth year.

THE NEWS: Our Associated Press service covers the globe, with over 35,000 words daily, exclusive of specials.

TELEPHONES: Counting Room, Subscription Department, Editorial Rooms, City Editor and Local News Room; Sunset, Main 8200; Home, ask for THE TIMES.

AGENTS: Eastern Agents, Williams & Lawrence, Brunswick Building, 5th Ave. and 26th St., New York; 1321 Marquette Building, Chicago; Washington Bureau, 46 Post Building, (THE TIMES on file;) San Francisco office, Room 1206 Call Building, R. J. Bidwell, Representative.

SWORN CIRCULATION: Daily, net average for 1896, 13,-961; for 1897, 19,258; for 1898, 26,181; for 1899, 25,731; for 1900, 26,758; for 1901, 28,446; for 1902, 36,930; for 1903, 36,356; for 1904, 37,702; for 1905, 42,150; for 1906, 50,901 copies; for 1907, 52,311 copies; for 1908, 53,799 copies; for 1909, 54,864 copies; Sunday average for 1909, 81,125 copies.

ADVERTISING: The greatest volume of business advertising, the finest display, the best classifications, the largest actual returns to advertisers. No unsupported claims made. Undeniable proofs of circulation and effective results produced upon application.

SCOPE AND AIMS: Independent, uncompromised, unshackled, THE TIMES is devoted to the great principles of Liberty and Law, Equal Rights and Industrial Freedom, and to the upbuilding of the country. It has a far larger bona fide sworn net circulation than any local rival. Its steady and staying patrons are the sober, industrious, substantial, liberty-loving, law-abiding, level-headed, successful, home-making, home-keeping and prosperous men and women within its circulation field.

TERMS: Daily, Sunday and Magazine, 75 cents a month or $9.00 a year. Daily without Sunday, $7.50 a year. Sunday, $3.50; Magazine, $2.50; Weekly, $1.50.

Office: Times Building, First and Broadway. Branch, 531 South Spring Street.

Entered at Postoffice as mail matter of the second class.

Editorial Pen Points.

Dr. Crippen probably knows by this time that the police of the world are after him.

Yesterday's rain gave the "oldest inhabitants" something to talk about for the next month.

Enrico Caruso is in court again. The golden voice seems to go with a wooden head.

"Unfair beer" tastes good to the ex-pickets these hot days.

Phil Stanton's utterances on the question of conservation for California are as sane as sanity itself.

Have you noticed that most murders nowadays are committed with "cheap" revolvers. The "little pearl-handled kind" seems to have gone out of date.

There is not a speed trap for motorists in the State of New Jersey, according to a clipping. If this be true, many other things may be overlooked.

The Japs expect to reach the South Pole next January. Dr. Cook is already probably half-way there.

The next time the steamer Mongolia runs aground she should be placed on wheels and put into the interstate trade.

The annual Polish celebration in this city is no place for a member of the Simplified Spelling Board.

Pasadena has begun a campaign of boosting for conventions. Good enough! They all come to Southern California, don't they?

If the South American nations ever forget the ties which have bound them to the United States since the days of Monroe's Presidency they will deserve whatever may happen to them.

The Italian who in his joy at seeing the President shot off a giant firecracker caused an alarm which was entirely needless. Your real Italian celebrates even his feast days with fireworks.

A newspaper reporter has wooed and won the wife of Millionaire Hartje. The divorce court "beat" will probably be a popular one thenceforth in newspaperdom.

Sun spots do not appear to have the same effect in California as in the torrid East. When the Southland smiles Old Sol hasn't the heart to turn loose on her.

Bathing costumes at Venice are again objected to by certain long-haired men and short-haired women. After all, it is probably only a matter of form.

There are 750,000 Smiths in the country, and quite a goodly percentage of these are living in Los Angeles. Yet there is a fellow in jail now charged with forging that name to a check.

There has been almost as much press dope on the "coming war" between Germany and England as there was on the Jeffries-Johnson fight. The main question seems to be: "Can England come back?"

Collier's isn't the only publication in the United States which is discredited by the findings of the Ballinger Committee of Investigation. A toy daily hereabouts will also probably "change the subject."

The triumph of the "wise, honest, conservative and efficient" Secretary of the Interior is the supreme vindication of quiet, manly dignity as opposed to blatant vilification.

Willie Hearst's chain of papers "scooped" the world on the announcement that the Irish-Americans of the country would soon repudiate Col. Roosevelt. Not another paper had a word about it.

French and American flyers won the leading events at the recent aviation contests in England. John Bull may be "lord of the main," but he will have to wake up if he wants to rule the blue sky above.

The great convention at Detroit has ended and there are Elks by the thousand at Niagara Falls. Leather Stocking and his Indian associates, Chingachgook and Uncas, never in their palmiest days saw such an antlered host.

Gen. Weyler, the man who drenched Cuba in blood, is putting down riots in Spain, according to dispatches. The pictures show him with the same old hardware on his soldierly breast and the same mutton chops on his face.

A correspondent writes to ask why John D. Works is called a "Link-Rooster." John D. is a "link" between Democracy and socialism and he is crowing over something which will never happen. Anything else?

"Fifteen men on a dead man's chest.
Yo ho, ho, and a bottle of rum!"

A stepgrandson of Robert Louis Stevenson's has dug up a strong box full of treasure, according to the Associated Press. Dreams sometimes wait a generation or two before coming true.

San Pedro demands of the City Council that it fulfill eleven different pledges made before the consolidation with this city. These, with others of interest to sections much nearer to the City Hall, make quite a list for the city fathers to ponder

QUEER BEDFELLOWS INDEED.

It is proverbial that politics makes beds for incongruous companions. The proverb was never before so apt as it is right now, and we are to have a conspicuous illustration in California not many days hence.

Gifford Pinchot is on his way to this State to take the stump for Hiram Johnson, candidate for Governor on the near-Republican ticket. There is one politician who is to occupy a political bed in this State for more or less of the campaign, and who are to be his bedfellows?

It will take a pretty big bed to hold them all. The other day when the Los Angeles City Council was considering measures to prevent labor-union lawbreakers from carrying out their nefarious mission in this city the friends of this man Hiram Johnson sent word that the Council would better abstain from intermeddling with the rioters who were plotting to burn the city and murder peaceable workingmen. Last week one of the ringleaders of this nefarious gang, Andrew Furuseth, known from the Straits of Fuca to San Diego as the labor-union boss of the sailors and longshoremen, was pleading the cause of Johnson and the other near-Republican candidates in San Pedro and elsewhere.

There is the first companion to occupy the same bed with Hon. (formerly) Gifford Pinchot. We suggest that fitting companions for the same couch would be Tveitmoe, jailbird; Casey, thug; Pinhead McCarthy and John D. Works. There is a bedful for you as queerly incongruous as ever laid their heads on the same bolster.

They would look well upon the same platform pleading the cause of the near-Republican candidates for State offices in California, Mr. Pinchot on the right, ex-Councilman Works on the left, and the thugs sandwiched in between. When Mr. Pinchot has proclaimed Hiram Johnson and his satellites as the true followers of Lincoln and Roosevelt, as the only Republicans in the State duly fitted to hold office, then Casey might come with a dissertation on riots as a means of vote-getting as well as coercion in labor troubles. Then Andrew Furuseth might follow, in his chaste English telling what the stevedores would do on the wharves in various Coast cities to any one who dared to vote otherwise than as he should dictate. Tveitmoe would tell what he knows about the infamies of putting dishonest workingmen in jail in prison clothes and making them work, a thing so abhorrent to their souls.

And then at last we shall get John D. Works to the front. Mr. Pinchot is the self-appointed, self-proclaimed exponent of everything that is Rooseveltian. Mr. Works will illustrate the incongruity of the case by proceeding to read from the Arena magazine his views upon Roosevelt and Rooseveltian policies.

O Reform, what ridiculous things are done in thy name! To see (formerly) Hon. Gifford Pinchot pleading the same cause for the same candidates as Tveitmoe, Casey and Furuseth and John D. Works, would surely make any political swine, however ardent his soul for reform, return to his proverbial wallowing, and the canine also revert to his original proposition.

THE UPLIFTING OF PITTSBURGH.

Pittsburgh is improving—socially, at least.

The example of Mrs. Mary Kenny Scott Hartje indicates that coachmen are no longer so highly favored as affinities. The Pittsburgh divorce respondent seems now to have progressed to newspaper reporters—a dizzy rise.

There will now be intense public interest to see if this improvement is general and in the nature of a parallel, or if it is confined to the women. Perhaps Mrs. Hartje's cultivated choice is but one of the phases of the new woman crusade.

At any rate, it will now be a matter of public concern to note whether the Pittsburgh steel magnates accompany this fastidiousness by substituting leading ladies and authorines for the chorus girls who have been, until now, in high favor as causes of divorce.

Mrs. Hartje's choice is not without its practical side. To marry the reporter who "wrote up" her divorce suit will save a lot of painful explanations. He knows it all. Mary's new husband can be depended upon not to come blundering home with the chief witness for Hartje as a dinner guest.

Meanwhile, it must be remarked that, if this idea is to spread, journalism must be put down as one of the "dangerous professions" in Pittsburgh. The reporter goes forth on a simple commission to report a divorce suit—and comes home an affinity.

WAGES AND PRICES IN JAPAN.

Japan, in common with the other oriental countries, is usually regarded as a low-wages and cheap-living country, and so it is compared with western countries, particularly the United States; yet wages in Nippon have advanced materially in the past nine years, according to a tabulation in the Tenth Financial and Economic Annual, 1910, published by the Department of Finance of that country and just received.

For instance, in sen (sen=½ cent:)

	1899. Wages, per day.	1908. Wages, per day.
Farm laborer (male)	26	39
Farm laborer (female)	16	23
Silk spinner (female)	21	25
Gardener	48	69
Fisherman	34	51
Shoemaker	45	63
Confectioner	29	39
Carpenter	50	81
Plasterer	49	84
Bricklayer	62	106
Brick-maker	44	74
Stone-cutter	57	96
Paper-hanger	46	74
Cabinetmaker	46	71
Shipwright	50	83
Cooper	41	57
Harness-maker	38	68
Jeweler	42	62
Iron-founder	42	66
Blacksmith	45	68
Potter	36	56
Compositor	34	51
Printer	31	47
Day laborer	34	53

These are considerable advances in wages in the nine years, but how would it strike the too-often-unnecessarily-discontented American workman if he was called upon to work for half these rates in cents per day? Carpenters for 40½ cents a day, cabinet-makers for 36 cents, bricklayers for 53 cents, printers for 23½ cents, day laborers for 26½ cents, plasterers for 42 cents, jewelers for 31 cents, shoemakers for 31½ cents, gardeners for 34½ cents, farm laborers for 19½ cents, blacksmiths for 34 cents, and so on.

Ofttimes articles in the American press attempt to convey the idea that in consequence of the tariff or the policies generally of the Republican party, or the "trusts" or something or anything, the American wage-earner, even though he gets high wages under Republican control, is peculiarly subjected to high prices, as if no other country in the world was similarly afflicted. Let us see how it is in low-wages Japan, consulting the official authority previously referred to. In the ten years ended in 1909, rice (Japan's staple food) has advanced in price 35 per cent.; wheat, 24 per cent.; salt, 117 per cent. (salt is a government monopoly in Japan and its great rise shows the loss to the public under public ownership;) domestic white sugar, 38 per cent.; tea, 31 per cent. (every one drinks tea in Japan;) beef, 68 per cent.; eggs, 15 per cent.; gray shirtings, 47 per cent.; calico, 38 per cent.; coal, and so on through a long list of necessaries. Avoiding the lengthy detail required to compare these rates of wages with American rates, and these increases in the cost of living with American increases, the vital figures of which each of us can easily supply where it most affects us, we at once realize that for the wage-earner the United States, hard as life here may sometimes appear to be, is "heaven" compared to Japan and many other countries that might be named.

Brewers in Japan, for instance, get rather less than yen 15 ($7.50) per month. Perhaps some of the local brewery workers, who have lost their jobs, will migrate.

THE BRANDING IRON.

A BRYANITE SURE!

Richard Noodles Metcalf is associate editor of W. J. Bryan's paper. He is also a candidate in the State of Nebraska for the office of United States Senator. In his personal platform he shows himself a thoroughgoing Bryanite.

In the first place, he is a Bryanite because he has got to have a personal platform. No party or wing of a party ever drew a platform that W. J. Bryan could get on and stand on unless it was of his own devising. Every scrap of it must be Bryanite or the Peerless would kick it over.

Then Mr. Metcalf says: "I take my Democracy from Jefferson, Jackson and Bryan." Again he displays the Bryanism in his make-up. If ever there was an utterly irreconcilable trio, it is Jefferson, Jackson and Bryan. If anybody can find anything that Jefferson ever wrote or Jackson ever said that agrees in any way, shape or manner with anything Bryan ever said, he will have to search long and hard and twist language from its proper meaning.

Again, Mr. Metcalf shows himself Bryanite when he turns to Republicanism. He says if this were the question in mind "I would take it from La Follette, Cummins and Bristow. Practically I do not see material difference between the two brands." Now, there is the only really lucid statement Mr. Metcalf has made. He sees farther than most Bryanites can see. He sees this fact as it is. If any of his Democratic colleagues see the exact resemblance between Bryanism and La Folletteism they are careful not to give their thought utterance.

It is a view we have tried to impress upon our readers, and we think with some considerable success. The reason for the conspiracy existing in the State of California between the Bryan Democracy and the La Follette Republicanism has never puzzled us. It is only the baseness of the treachery that has been amazing. There is scarcely a political proposition before the people of the United States at the present time that Bryan Democracy and La Follette Republicanism do not agree upon, even to the dotting of the i's and the crossing of the t's, the putting in of the commas and the capital letters.

We can perfectly understand, in spite of the hypocrisy that has stolen the revered name of Lincoln and the honored name of Roosevelt to cover up the treachery, that it was a natural thing for the Democrats who execrated Lincoln and fought for the dissolution of the Union, and their descendants, to join hand and glove with the La Follette Republicans in the State of California represented by John D. Works as one of their shining lights, whose attack upon Roosevelt is no less bitter than that of the Democrats of the past was upon Lincoln. Roosevelt in everything he stands for has been repudiated and execrated by Works, the leading La Follette Republican of California—just as everything Lincoln stood for was repudiated and execrated by the forerunners and forbears of Theodore Bell.

It is a beautiful mix-up, to be sure! The San Francisco labor-unionites, what little there is left of the Southern Confederate Democracy, and the La Follette Republicans of California, all united for the destruction of the Republican party, which gave the people Lincoln, which saved the Union in its day of peril, which gave the people Theodore Roosevelt and which stood behind him in all the great policies that he borrowed from others or initiated himself, worked for, lived for and carried out!

"Stimson talks of Roosevelt," says the Oxpress. Huh! It would be more interesting to know what T. R. said about Mush.

Jeffries and Johnson have been relegated to the out-of-sight-out-of-mind club with Halley's comet

BALLINGER VINDICATED.

And so the Ballinger investigation is about to come to an end. We are told what the findings are to be. And they are to be threefold.

The majority of the Senators and Congressmen appointed to investigate the conduct of the Secretary of the Interior both in that office and in his former office as Commissioner of the General Land Office will find that there was not one syllable nor even an iota of fact in all Louis R. Glavis had to say in the arraignment of Mr. Ballinger. What an infamous verdict to reach!

Have we not heard for months past that Mr. Ballinger was utterly unfit, and, worse than that, utterly crooked in the administration of his office; that he was a disgrace to the Republican party, to American citizenship and to mankind in general? Why, we have heard it proclaimed from the housetops and shouted from every street corner. What a reversal of the philosophy expressed in the Latin proverb, "Vox populi," to be sure!

We ourselves have been of the obtuse and undesirable few who refused to believe in the degeneracy of Richard A. Ballinger, when there were no facts in sight to condemn him. We have thought there was something fitting in the man's name. We have looked upon him as a Richard Lionhearted, an Achilles in a panoply of honesty that could not be pierced by arrows of mere slander and suspicion.

If those who "knew" that Ballinger was unfit and crooked will bear with us, we desire to plead that our conclusion was reached long ago by reading every page and almost every paragraph in all the proceedings before the committee. There was only one man who had anything whatever to say against Ballinger from first hand. That was Glavis. And we challenge the wide world to take the testimony and produce from it anything from his mouth but suspicion—conclusions founded upon a rank political conspiracy to destroy Ballinger at all hazards for the benefit of others. From beginning to end Glavis's testimony was "It seemed to me," "I thought," "I suspected," "It looked to me as if," "The thing appeared," but absolutely not one fact showing, in any way remote or near, any item large or small, any illegal or improper act on the part of Mr. Ballinger in any office.

That will be the finding of the majority of the commission appointed to investigate Ballinger's conduct. There will be a minority report. It could not be otherwise with Ollie James upon the commission. Why, if this man James had been among the Sanhedrim of the Jews on that very memorable occasion, or had been in that crowd before Pilate, and somebody had said that the Man on trial was of the Republican party, he would have cried out, without any more evidence: "Away with him! Crucify him!" Ollie James could not be fair to his grandmother or even his mother if the good women belonged to the Republican party. In his mind to be a Republican is to be crooked; to be charged with a crime is to be guilty.

Then there is to be the third report from an "insurgent," a fellow from Kansas. Why he doesn't sign the Ollie James report is the only puzzle. That he would be against a straight Republican was a foregone conclusion, but why he splits and scatters and so weakens his cause against Republicanism by bringing in a separate report and not joining with his Democratic colleagues is inexplicable. We are not informed what Mr. Madison's report is to be. We are sure it is to be against the man under investigation. We know this because Mr. Ballinger is a Republican. Possibly even Ollie James's report will not be quite severe enough to satisfy the Kansas "insurgent." These people are thoroughgoing to the last degree, and particularly so when somebody is to be condemned. Whenever they can get a chance to creep up behind a man and give him a kick they lay on and spare not.

HE BEARS THE EARMARKS.

What a reformer Louis R. Glavis is! How his heart burns at the idea that everybody is filching all he can out of the public domain! His own soul is just as spotless pure as that of his prototype who crowded forward impudently to the very horns of the altar and lifted his voice in alleluias to God because he was so much better than the rest of the world.

Well, the one real Reformer of all said of this type that they were only whited sepulchers, and characterized their "inwards" in a way that is a little too gross for quotations for polite ears in our days.

And of such is the army of self-anointed reform-

whose soul was so on fire
tion at other men's lawlessness
to make a compact with his
by collusion. Now, a divorce
There is not a decent court
not deny a separation of the
it is known that collusion
parties.

The whited sepulcher from
wife a sum of money and to
government service at Wash
would not contest his divorce
low had no good ground for
to go before the court, and on
justice and get what he wanted
law.

Probably James R. Garfield
would have interested with the
partment at Washington—
selves—to enable Glavis to
eous pact to drive away from

THE ENDOWMENT OF

A Radical's Re
BY H. G. WE

Some year or so ago the
is so efficient in keeping
lines of "artfulness and
have anything to do with the
erhood. Subsequently it
characteristic pamphlet in
sented with a sort of mis
mean little extension of
Fabian socialists, instead of
vanced people they are
in many things twenty years
There need be nothing
entation of the Endowment of
is nothing shameful about it
simple idea for which the
street has now been very
hope, I expect to see it a
British imperialism within
years.

I suppose if one fact has
in the past two decades
this: that the supply of
the modern state; that
good-quality births are not
the birth rate, and particularly
rate, falls steadily below the
If no one else had said a
portant matter, ex-President
sufficed to shout it to the
civilized community is drifting
"Decide" as Rome drifted into
climax of her empire.

Why the Birth-rate is Falling.

The reasons for the fall in
obvious enough. It is a
the individualistic competition
People talk of modern
hood, but it would be a silly
which a large proportion of
ural and instinctive desire to
and, I believe, a huge proportion
are as passionately
hood as ever women were.
conspire to put a heavy
and an enormous
complete evasion of offspring,
clew to the trouble lies.

Consider the case of an
and an energetic young
world. So long as they
they can subsist on a
and find freedom and leisure
low opportunities of self-
travel, get knowledge and
ments, succeed. One might
tions of success and self-
world are to defer marriage
and after that to defer
sible. And even when
the strongest temptation
children at the outset.
three children any
that than turn out,
dren at a disadvantage
ants and unsuccessful
spring of the restrained
all; it does not require
very well to rant about
there are the clear, hard
rary circumstances for all but
so patent are they that I doubt if
of Mr. Roosevelt and its
a thousand babies to the
English-speaking world.
and particularly those in just
class from which children are
able from the statesman's point of
to have one or two children to
but they are not going to
under existing conditions,
dents and all the pulpits in the
gether for them to do so.

The Small Family.

If having and rearing
affair, then no one has any
families; if it is a public
is justified in looking to the
service and offer some
disadvantages it entails.
that while his unincumbered
he is doing the state the
the world by rearing and
that the state has become his
In other words, the
for its children if it really
particularly it has to pay for
homes.

The alternative to that is
social decay. That is the
by this phrase, the Endowment of

Now, how is the paying to be
a more elaborate answer, of which
only the roughest, crudest
it would be found best that the
made to the mother as the
family budget, that its
pendent upon the quality of the
children are being reared
physical development, and
success. Be it remembered,
children; we want
amount to be paid, I would
should vary with the
of that excellent class which
year on each child
from the state, and
pends five shillings a
would get about that,
payments were not by a
would be no social injustice
inequality of payment.
pay according to its
tribution that would in effect
the childless people of each
children of that class.
the small family would
family, incomes being
live in proportions
general quality of their
ives the broad principles
would be made.

The Necessity of Endowment.

That, concisely, is the
motherhood. I believe
ngement is absolutely
s development of the
sals arise so obviously
me that I cannot
nt opposition to them.
and a partial and
most important
would be endowed,
nid and disingenuous
ich is all mixed up
ressive benevolence
nly this—as that
nly to the poor
i-class motherhood
ely alone would be
tic, so harmful
hly probable in the
illigence.
cy of starving

decided to wait until the piece had again been tried in Los Angeles. The hit which it has made at the Majestic has resulted in a resumption of the negotiations.

The attraction at the Burbank this week is not the rain, but Myrtle Vane's pretty hobble skirt. This skirt permits its wearer to take steps of about three and one-half inches. It serves the purpose of fashion, however, the audience seems pleased, and Mlle. Myrtelis endures.

The Levy bills opens this week with a novel dancing act which is well received, especially as it does not tax the attention too much during this hot weather. Miss Kitty Stevens is the newcomer and she has a unique act. She presents seven changes of costume and each one is accomplished in quick time. Incidentally, her fancy dancing is exceptionally pleasing.

Miss Young will close her engagement this week, going to New York where she is signed to appear in her own company in light opera for the coming season. The ballad "The Ideal of My Dreams," won so much favor last week that by special request she is adding this to her series this week. "Without You," and "Havana," were well received and well rendered.

The Makarenko-Troupe has entered on its third and last week. They have with them a boy scarcely sixteen years of age who makes twenty-one evolutions in his rapid dancing in half that many seconds.

The Florence Trio's rendition of the selections from "Il Trovatore" was well received. Their voices blend well and the phrasing is good. The Kammermayer Orchestra rendered a well built programme.

More than 5000 persons witnessed the opening of the new week's bill at Bristol Pier café Sunday. One of the chief attractions was the return of Mme. Fougere, the Parisian chanteuse eccentric, who has come back with more startling gowns and an act which is new. Her songs and dances, imitations of Maude Allen and other famous stars, and her American songs, constitute a pleasing programme in themselves.

Miss Carmen Phillips, who has just left the operatic stage for vaudeville, shares honors with the Parisienne and others, however. Seemingly more beautiful than ever, she is singing most effective compositions which well suit her voice. Her costumes are striking. Miss Phillips scored a splendid success Sunday, and promises to be a most delightful addition to the vaudeville world.

"Happy" Van Alen, the popular song star, upheld the reputation which preceded him. He is an entertainer of class, and fills quite an important place on the bill. Lambert is given the opportunity to exhibit to the fullest extent his baritone voice in the songs of his week's programme. Other members of the cast are as satisfying.

The Catalina band has been leaderless for some days, as director W. F. Arend has been in the Good Samaritan Hospital suffering from a threatened attack of mastoiditis. He is out again, however, and will soon be in as good trim as ever.

Charley Pike is in the California Hospital with a severe attack of inflammatory rheumatism, and the local theatrical world has temporarily lost [illegible]

EVENTS IN LOCAL SOCIETY.

HE wedding yesterday of Miss Edith L. Furrey and Ward W. Van Dusen, performed in the esence of relatives only, will be of ide interest to friends in this city d the North, where the bride reived her education. She is the aughter of Maj. and Mrs. W. C. Furry of No. 1103 Ingraham street, here the service was read by the ev. Dr. Warren F. Day. Miss Elizeth Gibson, who assisted as maid honor, wore a lingerie gown of nk. Harry Brook was best man. e bridal gown was a pretty affair sheer material and lace. In the ning-room, where breakfast was rved, pink carnations were used in rofusion, as well as Shasta daisies. t the conclusion of a honeymoon ip, Mr. and Mrs. Van Dusen will reide in this city.

—o—

ansas City Visitors.

Miss Therese Spengler and Miss Ema Schmidt of Kansas City, Mo., are aiting Mr. and Mrs. C. L. Winans No. 1260 West Fifty-first street.

—o—

ome from the North.

Charles Stanton of West Thirty-first reet has returned from a pleasant ourn in the North. The trip was ade in a motor car. In honor of r. Stanton's return, friends enterined with a jolly party Saturday ening.

—o—

Balboa.

Dr. Roy White is passing a few ys with friends at Balboa Island.

—o—

turns from Seashore.

T. O. Huff has returned from a six eks' vacation at the seashore.

—o—

gagement Announcement.

The betrothal of Miss Bessie A. apman, daughter of the Rev. Dr. M. Chapman of Albuquerque, N. , to Herman H. Phillips, son of Mr. d Mrs. J. Phillips of No. 1637 South ower street, this city, will relieve e monotony of the past few days. ss Chapman is charming and will an attractive addition to local sety.

—o—

nk Luncheon.

Mrs. William W. Woods of No. 218 rmandie avenue gave a delightful nk luncheon at the California Club ently. The guests included friends the hostess, who are visiting here m El Paso.

—o—

uncheon and Five Hundred.

Mrs. Joseph Goldsmith of No. 428 st Twenty-first street entertained teen ladies with a luncheon and e-hundred party. Prizes fell to s. E. E. Henderson and Mrs. James Colgan. Others present were: s. Richard Hollingsworth, Mrs. omas Wright, Mrs. Robert Camp, s. W. Saurett, Mrs. Leo Levy, Mrs. Johnson, Mrs. P. W. Bresee, Mrs. Bryson, Mrs. J. Baum, Mrs. Robt Cochran, Mrs. Weilheimer, Mrs. dridge, and Mrs. I. R. Smith.

—o—

me from Grand Canyon.

Mr. and Mrs. Isidor Roth have rened from a tour of the Grand ion, and will be at home to friends er August 1 at No. 1321 South Burgton avenue.

—o—

est of Relatives.

Mrs. J. J Niece and daughter, Miss a of Stamford, Tex., are visiting eir relatives, Mr. and Mrs. R. G. ore of No. 1074 Edgeware road.

—o—

ystal Anniversary.

Mr. and Mrs. C. L. Winans of No. West Fifty-first street gave a e-hundred party in celebration of eir crystal wedding anniversary. e prize was won by Mrs. S. Clevenr. The guests were: Mr. and Mrs. Lawyer, Mr. and Mrs. Eugene awyer, Mr. and Mrs. B. Gratrix, Mr. and Mrs. S. Clevenger, Mrs. Martin J. McMahon, Miss Emma Schmidt, Miss Therese Spengler, and Miss Vina Nuss.

—o—

Clarke-Evans.

Announcement is made of the wedding of Miss Laura Clarke to Arthur Evans, a young business man of this city. Rev. Dr. Warren F. Day performed the ceremony. Mr. and Mrs. Evans will pass their honeymoon at Catalina, and will be at home to their friends after August 1 at West Forty-fifth street.

—o—

Summer Outing.

George W. MacKnight and family of No. 1652 Gramercy Place have gone on an extended trip to Elsinore Hot Springs.

—o—

Announce Nuptials.

Mr. and Mrs. W. R. Thomas of Las Vegas, Nev., announce the marriage of their daughter, Miss Marie, to Howard Espeset, of Estherville, Iowa. The bride is well known in this city where she was educated.

—o—

Miss Flanders Returns.

Miss Ruth Flanders, of No. 924 West Thirty-seventh street, returned Saturday from San Francisco. She visited the Yosemite Valley and Lake Tahoe.

—o—

From Lake Tahoe.

Mrs. J. M. Clute, of No. 1216 Orange street, returned today from a six week's outing at Lake Tahoe.

—o—

At Mt. Washington.

Mrs. F. A. Green, of Long Beach, will pass the sumer at Hotel Mt. Washington. Horace E. Smith is also a guest at the hotel.

—o—

Luncheon to Dr. Ward.

Dr. James W. Ward, of San Francisco, president of the American Institute of Homeopathy, which has been holding its annual session in Pasadena, was the guest recently at a luncheon given at the California Club by Dr. Walter Lindley. Dr. Ward and Dr. Lindley were boys together in Minneapolis.

—o—

To Entertain School.

More than 600 invitations have been sent out by the faculty of the Brownsberger College for an entertainment to be given at the school on West Seventh street, next Thursday. This event will be followed a week later by a theater party given to the pupils.

—o—

Dyer-Hanna Wedding.

The many friends of Robert B. Hanna will be surprised at the announcement of his marriage last Thursday evening, to Miss Florence Dyer. The ceremony took place at the residence of Rev. Dr. Fishburn, and was followed by a dinner to a few friends at the Alexandria. Mr. and Mrs. Hanna left Friday morning in their auto for a few weeks trip through the North, and will be at home after September 1, at their residence, No. 1289 West Twenty-fifth street.

—o—

In the Mountains.

Among the week end arivals at Arrowhead are: W. L. Christian and Walter Leonard, Los Angeles; Miss Ella Hill and E. W. Van DeVeer and party, Redlands; M. B. Narley, San Bernardino; Mr. Regan, Miss Mersch and Miss Salling, Mrs. F. W. Larned, Mrs. N. Larned, Miss Ruth E. Larned, Los Angeles; S. L. Baughn, Riverside; J. W. Kiehl, A. M. Kiehl, F. E. Kiehl, Pasadena; Dr. and Mrs. W. G. Cochran, Wm. E. Trapp and wife, Mrs. Winifred Hunt, Randolph Hunt, Harry Parker, Dr. and Mrs. Wm. A. Riggs, Los Angeles; F. E. Twumbly, John McDonald, Geo. Downing, Pasadena; Elizabeth Barrie, Los Angeles; Mrs. Geo. W. Fox, Ocean Park; B. N. Ferguson and wife, R. W. Poindexter, G. L. Edwards, H. W. Moore, J. W. Calder, Edward Cowan, W. W. Meuer and wife, T. R. Gambel and wife, L. R. Bamholt, W. E. Bush and wife, D. A. Gaddas, F. Schaffner, Geo. D. Gilmore, Geo. W. Perkins, A. F. Gilmore and wife, Miss Laura Ray, Miss Julia Olswaski, F. N. Rush, H. B. VanWort, Mrs. Henry Giese, Los Angeles.

FACTS, FEATURES AND FANCIES FOR WOMEN.

BY OLIVE GRAY.

England has a new law which fixes certain percentage of the income of e head of the house as compensation the wife for her labors, and even the United States (which is slow recognize "women's rights" in any rm save that of being decorated with e insignia of the Order of Adoration) certain judge has decided that a ed portion of the man's income beings to his wife, as housekeeper. This ves to dignify housekeeping as a ofession, or, at least, a vocation.

To thus distinguish this heretofore nplaced occupation may serve to solve veral problems.

First and foremost, it may have uch to do with dissipating domestic agreements; for much of the soiled "incompatibility" is, doubtless, sed upon the question of money. Joke one may about "the 50 cents that I ve you last week," this is a serious estion.

One of the women's magazines is rrying on a discussion of the question, with an open arena for the exession of personal views from readrs. Of course, few express their real ntiments, but it did not require such discussion to convince most women at such a question is general and at it is an important one to the holdg together of the home.

Undoubtedly this, more than any one estion, sends women out into the siness world and the world of wagerning.

The happiest family I have ever own made it a practice to divide e income, giving a just portion of it every member.

In doing this, each was made responsible for the proper expenditure of his d her allowance. Even the child of years knew the value of money in the rchase of clothes and how to keep rrect accounts of all expenditures.

Such system, if pursued generally, akes not only for the betterment of e family life, but for the uplift of e life of the nation. It was, in fact, is matter of exactness and of thrift roughout the entire nation which ade of France a financial power; and is said, even to this day, that a rench family will live well upon what American family wastes.

If economy be a virtue, the average merican family certainly is far reoved from it; and I believe one of e main reasons is that of the lack an equable division of the family nds.

The wife or the child who has an al-

if, on the other hand, money is given haphazard, lavishly at one time and with niggardliness at another, according to whim, it does away with all incentive for saving.

Many husbands spend freely upon themselves and also spend where the money will show them off as lavish husbands, but as for a sensible, sane allowance, by means of which a wife may learn economy and the value of money if she does not already know it, they would not think of such a thing. This one-sided expenditure leads the wife to feel that it is not a matter of responsibility as far as she is concerned, and she pays little or no attention to economy or to the judicious expenditure of money.

* *

Brace Up.

The woman who has "stooping shoulders" should begin at once to correct this fault. One of the first things to do is to learn what causes the disfigurement. It may be, and, in fact, it is likely to be caused by the manner of lying during sleep. The pillow is, perhaps, your enemy. It is at first difficult to forego this luxury of a soft pillow beneath your head, but when once you have become used to doing without it, you will sleep much better and will find your "stoop shoulders" are reformed.

There are also exercises which help to correct this fault. One is to stand erect with the shoulders thrown back and the abdomen drawn in and then raise the arms to the level of the shoulders and lower them while holding the muscles tense. Another part of the exercise is to extend the arms thus and bend them toward the upper chest, repeating the movement rapidly until beginning to tire. This exercise, if persevered in, will not only correct the stoop, but will fill out any hollows in the upper chest, or in front of the shoulder bones.

While some recommend "braces," they but serve to remind one to "brace up," so, after all, the real reformation must be done by the person herself, at last.

* *

Summer Fancy Work.

Fayal drawn work is pleasant for the summer porch, or to pick up when you do not wish to be idle and yet do not feel like doing anything that is fatiguing to brain or hands.

It is one of the most simple of tasks, and yet beautiful things for the table or dresser or for the wardrobe are

for the desired width of border or decoration, pulling them in such a manner as to make open squares. The edge of the border should be finished in a loose buttonholing to keep from fraying. The fayal work may be simply or as elaborately done, as desired, being either in the plain twisted stitch following the undrawn threads, or closely darned in to fill all the interstices, or worked in an ebalorate pattern, or in motifs. This work is pretty finished with a crochet edge, for a centerpiece or a dresser scarf decoration.

* *

At Home.

Add to the iced tea, besides the slip of lemon, a few mint leaves. This makes a refreshing and delicious warm day drink.

A mother has devised a novel way of protecting the children from covert meddling with the medicine box, and possible injury. She places a bell in such a way upon the cover of the box that it will ring out a warning when the lid is removed. Why not place a bell upon the door of the preserve closet, for Bobbie's benefit?

Another use for the plain old Irish potato. It is said to be excellent to use to clean oil paintings.

It is said by an expert housekeeper that to place a spoon in the preserve glass when pouring in the hot fruit will prevent the glass from cracking. It is well known that to place the preserving spoon in the boiling kettle of preserves will prevent them from boiling over.

Crab meat makes a delicious filling for green peppers. Any kind of left-over meat, chopped fine, and combined with tomatoes and boiled rice, makes a delicious filling for green peppers which are to be baked.

A friend makes a delicious marmalade from rhubarb, after the following manner: Put six pounds of sugar over seven pounds of rhubarb, which is cut fine, and leave over night. In the morning put through the meat grinder two good-sized oranges and two pounds of raisins. Put all together and boil an hour, watching that it does not burn. Place in jelly glasses.

In the out-of-season for tomatoes, "tomato-cup" is a good substitute to use as a salad. Take one-fourth box of gelatine dissolved in hot water, cool, strain and strain in the juice from a can of tomatoes. Season well and pour into teacups, filling to about half, so that in turning out they will resemble a half of a tomato. Serve on a lettuce leaf with mayonaise.

Plain baking soda added to dish water will serve to brighten the dishes. It is also useful in cleaning oil cloth and in washing painted woodwork.

* *

Says Dame Fashion.

The middy suit is more popular than ever, and who can wonder at the favor shown this pretty and comfortable costume. It is very becoming to young figures and the loose blouse makes moving about, when engaged in games or exercises, perfectly free and unimpeded. Long may such a costume find favor with Dame Fashion.

The veiled effect of both embroidery and lace is pretty and unique.

Much lace and even mailne is seen on some of the latest silk petticoats.

Tiny bows of narrow black velvet ribbon adorn many of the blouses of lingerie.

The newest belts are of Persian cloth, with patent leather buckles and trimming.

Square veils, with embroidered borders, are much in vogue and are very becoming.

The little dress with low neck and short skirt is to be de rigueur for the theater.

White Japanese wash silks, finely striped in gray, are ideal for the separate blouse for traveling.

Garden frocks of sheerest mull or batiste are made over allover embroidery or lace-trimmed underrobes.

Persian chiffon scarves with black marabou stripes and the corners finished with black tassels, are popular.

Great quantities of velvet are used on the latest hats, not only in facings, but in the shape of huge flowers.

An effective Leghorn hat has a crown of yellow roses and a cluster of the same flowers under the left brim.

Crochet buttons and those of silk in metal colorings are foremost for use on heavy satins, moires, velvets and brocades.

Beadings are in demand not only for lingerie dresses, but for dainty slips and petticoats to wear under lingerie gowns.

The small hat is gaining in strength among the leaders of fashion, and the milliners are inventing new shapes in it.

HIS LONG REST COMES.

Death Claims Pioneer Dairyman of Los Angeles After Busy and Successful Career.

Death claimed H. A. Bingham, pioneer dairyman of Los Angeles, on Sunday morning. He had been sick three weeks. Intestinal poisoning, cause unknown, was given as the direct cause by Dr. W. W. Beckett who, as family physician and personal friend, attended.

Bingham came to this city twenty-two years ago from Fitchburg, a short distance from his birthplace, Nuneberg, Mass. Realizing that Los Angeles was destined to become a great center in years to come, he began making investments at that time, and laid the foundation for a fortune which is estimated at nearly half a million dollars.

He went into the milk business, branching out into all lines of the dairy industry as the years rolled on. Success attended all his efforts, and he made such a name for solidity in business that his word was accepted at a number of banks of this city for very large sums of money. In the last few years Mr. Bingham worked for the consolidation of the local dairy interests, and was more or less instrumental in the formation of what is known as the "milk trust," operating under the name of the Los Angeles Creamery Company.

As a man of family, he cared little for clubs or organizations. His home was his club and his wife and seven children were the principal members. The eldest of the children is Hubert A. Bingham, who in recent years has taken a great deal of the business responsibility from the shoulders of his father. Two of the daughters, Misses Frances and Ruth, are well known in society circles.

While not interested in social organizations, Mr. Bingham believed in the civic improvement associations, and was a member of the Chamber of Commerce of the Merchants' and Manufacturers' Association, and the Produce Exchange. The pallbearers at his funeral, which will be conducted at the Breese chapel this morning at 10 o'clock, will be made up of members of these organizations.

Rev. A. C. Smither will conduct the services if he returns in time from a visit with friends. Should he be delayed, the funeral oration will be delivered by Dr. Day. Interment will be made in Rosedale cemetery.

BOOMING THE STATE FAIR.

Secretary of Annual Exhibition at Sacramento Here to Secure Co-operation of Southern Counties.

J. A. Filcher, a boosting secretary and one of the pioneers of California, reached Los Angeles yesterday on a hurried trip. He is making arrangements to have the coming State Fair at Sacramento the best ever given. He intends to feature the leading industries of the State, and is anxious to have Southern California take a prominent part.

Filcher is secretary of the organization, and since his selection, the annual fair has taken on new life. Years ago it was something of a joke, but today the fair is one of the State institutions.

"The coming fair will be actually the best we have ever given," said Secretary Filcher yesterday afternoon at the Chamber of Commerce. "I want to see a good exhibit of oranges, lemons, walnuts and onyx from this part of the State. You know it doesn't cost the exhibitor one cent for transportion or floor space.

"The exhibitors will furnish the show and the educational features will be better than ever. The State Fair directors will supply music, decorations, harness races, stock parades, saddle horse exhibition, and other attractions. The citizens of Sacramento are greatly interested. They have raised a large sum for the fair and intend to have some of the best features that were ever seen in the State.

"Glenn Curtiss will bring his machines to the fair and give several flights. After closing at Cheyenne, Wyo, a lot of cowboys, Indians and bronco busters will come to Sacramento as a strong feature. About $5000 in prizes will be distributed among the members of the organization. In addition we will have Payne's fireworks."

The fair opens September 3. The railroads will give special rates, and

THE TEAPOT WAR.

[From the San Francisco Post.]

Modestly admitting that she is no longer merely a Californian writer, Gertrude Atherton has some harsh things to say concerning the literary colonies of the State. Certainly in output, and in many other respects, Mrs. Atherton rivals Marie Corelli and the Duchess. Whatever may be the merits of her feud with the literary colonies, it has many of the marks of a tempest in a teapot. Californians who are aware that such a feud is on will be mildly amused. The struggle will rouse the same sort of interest as a battle in a suffragette club over the new hobble skirts.

To one who has the time to sit upon the side lines and watch the fray, it looks as though Mrs. Atherton had right on her side, if there be right or wrong in the controversy. She maintains that when she made her "début" into literature, the literary colonies looked upon her with the frapped glance and the glazed orb. They resented her advent to the lists of literature because she did not practice Bohemianism, as it is done in California light literary circles. The same feeling, she maintains, is secretly felt in regard to her and her work to this day.

Secure in having written some of the best sellers, Mrs. Atherton takes a slap at the inhabitants of Carmel-by-the-Sea through the columns of the New York Sun. "I keep away from all literary folk out here," she writes from the seat of the literary war. Silence is the answer from Carmel-by-the-Sea. But it is perhaps the silence that precedes the storm. It is the ominous quiet before the real war. In the bungalows of Carmel-by-the-Sea the epigrams are being molded and loaded for the literary battle. The fiery cross has been sent around and the enraged literateurs of the colony are hastily snatching up sonnets, ballad stanzas and heroic couplets for the charge. There will probably be something more deadly than verbal wrist-slapping when the word-warriors of

Poet-in-Chief Sterling is oiling his typewriter and ironing the Dantesque kink in his hair, Abyssal Brute London is frothing at the mouth and Amazonian poetesses are shrieking like the Valkyries of old. The carnage will be frightful when the first volley of literature is fired from the guns of Carmel-by-the-Sea. The official boycott of Gertrude Atherton has set real estate at Carmel-by-the-Sea back to its original value, and the poets and authors have vowed to make a stand for their homes and firesides.

All is consternation in the haunts of the culturine, and the poets and novelists are wondering why this battle does not draw the war correspondents as did the recent struggle for the supremacy of the white race at Reno. But outside the ranks of the culturine, interest seems to be woefully lacking. Perhaps this is indirectly the result of the fizzle which the struggle for the supremacy of the white race turned out to be. The Governor has not signified any intention of stopping the impending battle on the score of brutality, so it seems as though the war must go on. The teapot will tremble with the fury of the struggle before long.

SCHOLARSHIP.

"ANNUALS" STILL ARE WORKING TO FILL.

...in the Contest for Big Counts—One ...ed by the Spectacular "Votes for ...—Special Prizes Offered for the ...est Gains—Away They Go Again!

THE NINETEENTH DAY.

... 1314 Core st.	54,363
... 1135 Spurgeon ave., Santa Ana	50,846
... Pomona	50,240
... 209 W. 29th st.	46,000
...	45,222
...	39,780
... Monrovia-Duarte	39,200
... 541 S. Hill st.	29,913
...PER, 1304 W. 27th st.	20,835
... Upland	18,266
... ave., Pasadena	17,200
... Bellflower	16,424
... Paris, Hollywood	13,793
...	13,402
... San Bernardino	12,080
...	11,531
... Lorain-Whittier	11,511
... 110 Allison ave.	11,215
...	10,799
...	8,853
... Bond st.	5,290
... Riverside	5,235
... 46 S. Juno st.	4,174
... 1318 Kent st.	3,880
... Park	3,867
... Soldiers' Home	3,535
... Long Beach	3,505
... 31 Grand ave., San Pedro	3,174
... Ontario	2,186
... 18 Murdock st.	1,910
... Fair Gabriel	1,225
... 136 Griffith ave.	1,044
... Long Beach	745
... 1218 S. Flower st.	467
... 1201 W. 12th st.	383
... 136 Gladys ave.	330
... ave.	311
... Piedmont, Cal.	287
... 32 Glenale st., Pasadena	235
... Lorain	128

Chester Stevenson,

who brought in club of ten new annuals in the scholarship contest.

subscriptions, during the first three days of this week, Monday, Tuesday and Wednesday. There is a scarfpin for the boy and a lace pin for the girl who wins in this short but important race.

While all these "side" races are interesting in themselves, and serve the good purpose of stimulating interest and distributing favors along the way, it must not be forgotten that the points scored also count in the great race.

One of the beauties of the short contests is the fact that they offer an opportunity for those who are not at the top to show what they can do.

The scoring was light on Monday, and there were few changes of either count or place, as most of the young people were laying their plans to round up their big figures by Wednesday night and did not stop for anything in the rush to get the week's work under way.

Several have already started work on the second new annual books. These will run for the twenty days, as did the first ones; in other words, any one who from any given date, when he takes the annual books, fills one with ten new annual subscriptions, within twenty days from that date, is entitled to the extra count of 15,000 on these books. This is a great incentive, for this is the work which pays best.

Again it is urged that the coupons turned in for the contestants be sewed up in bundles of twenty-five, and marked with the contestant's name. This is very necessary, as otherwise it will take much longer to count them and they may not get into the day's count. Sometimes a very few points make all the difference between keeping one's place or going down, or a few points may send one up with a rush quite unaccountable. As yesterday, a few points sent little Joe Girtzburg from 35 to 36.

The scholarship manager had a very interesting talk with one of the boys who won a scholarship three years ago. Orestes Orfila, who won a business scholarship, told how he had found the education secured in the contest quite as valuable as was the scholarship, itself. "Not only was the training valuable, in that I learned how to approach people and how to state my case," said he, "but the acquaintances made through the effort in the scholarship have been of distinct value to me since, and have helped me in my business." Young Orfila expressed his determination to assist Joe Zerboni in his scholarship ambitions, and will go to Ocean Park to confer with Joe.

Another of the "old contestants"—although she is really still very young—is little Anna Bloom, who called at scholarship headquarters and said she intends to help one of the girls, probably Fair Florence.

Florence, by the bye, spent the week-end at the Glasscock ranch, in the San Fernando Valley, and it is said that, while there, she took advantage of the "open season" and made a "killing."

Anna Montgomery is spending a part of the week at Sawtelle, and is being helped by a number of the soldiers, she being the daughter of a veteran. Anna is a hard worker and

dispatched a rattlesnake on Poli street, near his residence.

Lewis Ireland has been committed to the asylum at Patton by the authorities here.

Mr. and Mrs. Theodore Roosevelt, Jr., were in the Ojai Valley Saturday and paid a visit to the Matilija springs. The honeymooners came over from Miramar in the White automobile in company with Mr. and Mrs. Stewart Edward White.

The Ojai Valley produced 100 tons of dried apricots this year and about fifty tons of the green fruit were sold. The tons were very superior in size

is determined to win a musical scholarship. She has recently removed to California from Chicago and is little acquainted, which makes it rather difficult for her to get about and to learn the haunts of the subscriber.

APPRECIATION.

BUSINESS MAN ADMIRES IT.

IMPRESSED BY USEFULNESS OF SCHOLARSHIP CONTEST.

Such an Opportunity Would Have Been Worth Thousands of Dollars to Him, He Says—Value of Chance to Get a Specialized Education Is Pointed Out.

Thomas H. Traverson, a manufacturer of Fall River, Mass., now touring California, came to The Times office yesterday for the purpose of expressing his commendation of the scholarship contest idea.

"Only a man who has had to struggle for an education as I did can fully appreciate what an opportunity The Times is holding out to these young people," said Mr. Traverson.

"It seems to me the most remarkable institution I have seen since I left New England.

"Although we naturally rejoice for the young people, some of us old fellows cannot witness such an opportunity being put before boys and girls without a feeling almost of sadness.

"No one knows what it would have meant to me when I was young. It would have saved me a good deal of sorrow and a good deal of work that was too hard for a boy, and a good many disappointments and a good many hard years.

"I had a tough time getting my education. There were public schools, of course, same as there are now; but my folks were poor and I had to make my own way from the time I was 13. Somehow or other, I managed to stick in a little schooling between times and after work and before. I had to grab it up a little bit at a time, as I could find it. Most of it I got from the hard knocks of bitter experience.

"It would have been worth everything to me if I had been able to get an education along my special line. This is the day of specialization. I wanted a special business course, but could not afford it, and I had to pick up my business education as I went along. I lost thousands of dollars by being green when I started. It delights my soul to see these chances set before young people here."

After an examination into the methods of the scholarship contest, the Massachusetts man went away, enthusiastic, having ordered The Times sent to his New England home for the period of a year.

"The campaign of these boys and girls for circulation 'points,'" he said, "is a valuable business experience in itself. It strikes me as being a pretty easy way to secure a good education."

WOMAN BETRAYS BANK TELLER.

Detective Captures Man Accused of Embezzlement by Trailing His Companion.

[ASSOCIATED PRESS NIGHT REPORT.]

PHILADELPHIA, July 18.—J. Howard Lowery, alias James S. Johnson, wanted in Utica, N. Y., for alleged embezzlement of more than $100,000 from the Utica City National Bank, was betrayed into the hands of Detective Daniel J. Kelliher here today, by a woman, and taken to New York State before the local authorities were aware of what was going on.

Lowery was a note teller in the bank and disappeared last April, while an examiner was going over the bank's books. Kelliher learned that a woman in Wilmington, Del., was in correspondence with the former teller, and shadowed her for nearly a week. Last night the detective noticed her leave her house with a suit case and he followed her to Philadelphia and forced her to tell Lowery's address in this city.

A fire in the Standard Oil Company's factory at Whiting, Ind., yesterday destroyed the grease plant, with a loss of $200,000.

Jack Harris,

the "Hollywood Hustler," and his pet phrase.

POLICE COMMISSION.

(Continued From First Page.)

all booths to be removed from saloons. This is already the law, but has not been enforced, though the Mayor has had control of the police for sixteen months. It was not enforced in the hope that the new liquor ordinance that Eddie prepared after many nights with the commission and others, would be passed and repeal the old law. So incensed were the commissioners that they approved Topham when he said: "It is a disgrace to this administration that the new law has not been acted on. Some of the Councilmen are afraid of political consequences."

Councilman Betkouski, Topham's bosom friend, sat with the commission last night and promised that the ordinance will be given a hearing at least. It is now in the hands of the Public Welfare Committee, of which Councilman Stewart is chairman.

One reason for closing connection between saloons and restaurants was furnished by Commission Wellborn. He says the saloons are now surrendering their restaurant licenses and serving direct from their bars. Some saloons that had no restaurant, now have rented an adjoining room, put in tables and chairs, etc., called it a "restaurant" and serve drinks along with meager "meals."

"The situation is a whole lot worse now than it was before we tried to change conditions," said Wellborn, lugubriously.

As a climax to the night's anti-rum feeling the commission welcomed the chief's request that Helm Schmidt, proprietor of the notorious Eureka Cafe, No. 244 South Main street, be cited to appear next Monday night to show cause why his saloon permit should not be revoked. Some months ago the commission took away his restaurant permit. Lately it is alleged he has restored the cafe through bar service to much of its old-time character.

SEVEN OAKS.

SEVEN OAKS, July 18.—A. K. Brauer of Los Angeles, an enthusiastic angler, is having a run of good luck here this summer.

Charles Smith, his son Leon, and Mr. and Mrs. Burrall and family are among Los Angeles people summering here. They spent two days fishing in Bear Creek and met with success.

Rudolf, Bert and David Schiefler left yesterday for Los Angeles after a two weeks' stay. They earned the reputation of being the best "hikers" in camp, having scaled many of the nearby peaks. The eight-mile walk from Seven Oaks to Bear Valley was a mere pastime to them. Their pedometer recorded 250 miles for their stay here.

Miss Ray Squires, well known in the younger social set of Los Angeles, will spend the rest of July and August here.

Nearly 100 members of the legal fraternity from all sections of the country attended the opening at Narragansett Pier yesterday of the sixteenth annual convention of the Commercial Law League of America. Many social events have been arranged.

Los Angeles County—Correspondence from Its Cities and Towns.

NEWS REPORTS FROM CORRESPONDENTS OF THE TIMES.

PASADENA.

TO ASSIST AT LAST MOMENT.

CIVIC ORGANIZATIONS ARE TO WORK FOR BONDS.

Will Call Public Meeting on the Eve of the Election—Convention Hall Matter Is Postponed Till High School Result Is Known—New Hall for the Odd Fellows.

Office of The Times, No. 26 S. Raymond Ave.

PASADENA, July 19.—The Board of Trade will take action in favor of the bond election called by the Board of Education to vote $500,000 for a new High School. The directors had a joint meeting with the board of the Merchants' Association last night and decided to call a public meeting, to be held at Maccabee Hall Thursday night. The election will occur on Friday and the directors of the two civic organizations believe a big gathering the night before will be sufficient to work up enthusiasm enough to carry the bonds.

The joint meeting last night was held behind closed doors. It is said some of the directors were opposed to the Board of Trade having anything to do with school matters, arguing that such propositions are up to "the Board of Education."

C. E. Chamberlain, W. W. Ogier and J. Macpherson of the Board of Education were invited to attend the preliminary part of the meeting and were asked to give a résumé of the present status of the old High School, the necessity for a new school, and what has been done toward working up sentiment in favor of the bonds.

"We told them just the same things we have told the various delegations that have visited our board meetings," said Mr. Chamberlain. "There is nothing else to tell. We believe we are doing the only thing we can do and everyone knows we need the High School. We were simply asked to come here and give the Board of Trade a little light on the subject. We have made no active canvass toward getting people to vote for the bonds. That is up to the people themselves, if they want the new High School. If any active campaign is carried on it will have to be done by the civic organizations."

"We have not taken any active part in the welfare of our schools and especially pending our much-needed High School because we think this is a matter for the members of the Board of Education," said L. H. Turner, one of the directors, after the meeting was over. "The Board of Education should always come to us and ask us to get behind matters of this kind and boost them along. We can do it, you know. But heretofore we have never been solicited. Three members of the Board of Education came to us today, at their own request, and asked us to help work up sentiment in favor of the bonds. We will have a meeting Thursday night and will have some good speakers on hand."

In answer to the question as to whether there is any truth in the report that the directors of the Board of Trade are opposed to the election, he said: "No, it is not so. The members of the Board of Education are elected to call bond elections and then get out and rustle the voters to vote in favor of them. Of course, when they come to us and make an appeal for help we are willing to lend our little mite toward helping a good thing along, and at the meeting we will do all we can for the bonds."

"NOTHING DOING."

The Convention Hall-Playgrounds committee of the Board of Trade held another executive session yesterday afternoon. Following the meeting the secretary, who is authorized to give out any information of general interest to the voters, stated: "Nothing doing."

However, one of the committeemen stated that the meeting was a warm one, both in point of weather and sentiment of some of the members. A part of the committee was desirous of asking the City Council to call a special election at once to vote $200,000 in bonds to buy the various playgrounds and build a big convention hall. Others objected and begged for time. It was said another member arose and said the committee has now fooled away several months talking and that if anything is to be done it should come at once. At this point J. Earl Kent, the North Pasadena member of the committee, got the floor and made a long speech, stating that the sentiment of the people of the north side is opposed to voting bonds for the building of a new High School on East Colorado Street, but that it should be built in North Pasadena. This started an argument on school matters which was kept up until time for adjournment.

The meeting wound up with a resolution to lay the entire play ground-convention hall matter on the table until after the school bond matter is settled.

TO DEDICATE NEW HALL.

The Odd Fellows of Pasadena will join with Crown City Lodge I. O. O. F., this evening in dedicating the new hall on Broadway street, between Colorado and Union streets. The new quarters of the lodge will occupy the entire second and third floors of the Goodridge Building, which has just been completed especially for the Crown City Lodge. Many prominent out-of-town Odd Fellows will be present, including Grand and Master Duckworth of San Bernardino. The Rebekah Lodge will be instituted at 2 o'clock and from 5 to 6 o'clock the hall will be open to the public. At 8 o'clock an open session will be held at which Mayor Earley, Grand and Master Duckworth and J. W. Vick will speak. From 10 to 12 o'clock tonight there will be a vaudeville show.

EAST SIDE MEETING.

A number of prominent residents of the East Side met yesterday morning and organized an Improvement Association. The principal object it is to work in favor of the proposed high school bonds in general and for the East Colorado street site in particular. M. Cole was elected president and G. Hill secretary. Committees were appointed to canvass the city and secure voters.

DOGS MAKE "ROUGH-HOUSE."

The Humane Society office, in the City Hall, was the scene of a first-class dog fight yesterday morning. "Bruno," a big bulldog, which is kept in the office for protection of the lady secretary, did not like the looks of a diminutive fox terrier named "Skip," belonging to a woman who called to make inquiries regarding dog taxes, muzzles and other canine questions. Bruno started to assert his authority as guardian of the Humane Office, which was resented by Skip. There were two short, angry growls and the fight was on. Chairs, tables and waste baskets went helter-skelter about the room. The women mounted the official roll-top desk and screamed for help. Chief of Police Wood and Lieut. Copping, who were getting together the evidence in the blind pig case, which was about to be called in Justice [illegible]

PREHISTORIC.

SKELETONS AND SKULLS OF WARRIORS ARE EXCAVATED.

SANTA MONICA, July 18.—Skeletons and skulls of warriors of prehistoric ages are being excavated near the mouths of Topango and Temescal cañons by the geological students from Stanford, who have pitched their summer camp by the sea. For years it has been known that a number of Indian bones were buried all along the bluffs by the sea. Occasionally after a high tide, relics of a former semi-civilization are to be seen, the high water having removed the covering of earth and exposed them to crumble in the air. Those who have followed the lead, digging farther back from the shore, have been rewarded by the discovery of bones and stone implements of husbandry and warfare.

The Stanford explorers have arrived at the conclusion that these cañons must have been the scene of a great tribal massacre in the long ago, and that the bones now being found were covered over by the victors after the battle. They believe that the skulls must have been reposing in the dry earth seven centuries. One of the skeletons is of peculiar formation, having an elevated rim clear around, from temple to temple, just above the ears.

to the assistance of the Humane Society. After one-half hour's beating and pounding with their official clubs they succeeded in restoring peace. Skip made a rush for the door and was followed home by his mistress.

There was a slight rainfall during the forenoon yesterday. The heat was oppressive and everyone longed for a few social hours at the beaches. "This is just like back East," was the common remark. Heavy rains were reported in the mountains back of Mt. Wilson, and there was a good shower at Mt. Wilson about noon.

THIMBLE PARTY.

A pretty society affair of yesterday afternoon was a thimble party given by Miss Laura Wood at her home on North Madison avenue in honor of Miss Emogene Rood, who will leave tomorrow for a visit to Columbus, Ohio. Later she will join her parents for the journey to the Isle of Pines, Cuba, where they will make their home.

Capt. James C. Moore of Ft. Sheridan, accompanied by Mrs. Moore and son, Kenneth Mason Moore, and Miss Moore, left yesterday for Corona del Mar, where they will spend several weeks at the home of Miss Alden, "The Quarter Deck."

Dr. Edwin H. Wolcott of Rochester, N. Y., who was one of the prominent delegates to the Homeopathic convention last week, is having many society affairs given in his honor. Mrs. T. P. Barnum gave a delightful luncheon at her ranch, "Edgemont," Sunday. Among the guests were Mrs. Elizabeth Cushing, Miss Mildred Cushing and Mr. and Mrs. Valentine. A luncheon was given yesterday afternoon at the home of Mrs. Cushing and last night a dinner was given at the home of Mrs. Henry Viles. Dr. Wolcott will leave Wednesday, stopping off at Grand Cañon, Kansas City and St. Louis on his way home.

SIX POSTS UNCONTESTED.

Republican Incumbents of Several Riverside County Offices Are Not Opposed.

RIVERSIDE, June 18.—That there will be no contest for County Tax Collector, Treasurer, Auditor, Recorder, Surveyor and Member of Assembly is shown by the fact that, with the expiration of the time for filing nomination petitions, only one candidate has been named for each of these offices.

These candidates are David G. Mitchell, incumbent, Treasurer; Edmund D. Crane, Tax Collector; George H. Brown, incumbent, Auditor; Isaac S. Logan, incumbent, Recorder; George M. Pearson, incumbent, Surveyor; George R. Freeman, Assembly. All are Republicans.

Other candidates whose petitions have been filed are: For County Clerk, A. B. Pilch, incumbent, and Newton A. Jacobs, Republicans; for District Attorney, Lyman Evans, incumbent, Republican, Henry K. Stahl, Republican, and John M. Clayton, Republican; Superintendent of Schools, Raymond Cree, incumbent, Republican and Edgar T. Boughn, Republican; Assessor, W. F. Montague, incumbent, Republican, and C. R. Stibbens, Republican; Sheriff, Frank P. Wilson, incumbent, Republican, and P. M. Coburn, Republican; Public Administrator, M. S. Bowman, incumbent, Republican, W. H. Polkinghorn, Republican; Coroner, C. L. Dickson, incumbent, Republican, and W. B. Sawyer, Republican; Supervisors, E. W. Holmes, incumbent, J. T. Hammer, incumbent, James L. Sanders, Herman G. Stanley, C. J. Davidson, F. M. Charlton, James H. Gyger, James A. Crane, George W. Cummins, W. G. McVicar, Republican; John Shaver, incumbent and A. T. Kimbell, incumbent, Democrat.

NEW MINING COMPANY.

Articles of incorporation of the Black Warrior Amalgamated Mining Company were filed in the County Clerk's office today. The capital stock is $500,000, and the directors are C. W. Roach, president; Ethel V. Roach, vice-president; Paul King, secretary and treasurer, and Dorothy W. King and Lee W. Paul.

MARAIGE LICENSES.

Marriage licenses were issued today to James H. Harvey, aged 22, Los Angeles, and Bessie E. Edwards, aged 21, San Bernardino, and to Andrew Hartman, aged 25, Riverside, and Daisy Arbogast, aged 21, Los Angeles.

AZUSA.

AZUSA, July 18.—At the last meeting of the Chamber of Commerce three members were added to the committee previously appointed to consult with the Pacific Electric officials regarding a depot here. In view of the prospect that the proposed Foothill boulevard will go through in the early winter, the Chamber voted to do all in its power to so improve Center street that it will make a worthy part of the boulevard.

Road Overseer W. T. Barker is working on the Los Angeles road from the bridge just west of town, over the San Gabriel River.

SANTA MONICA.

SANTA MONICA, July 18.—The total of assessable property, as returned today by Assessor Dales, is $7,613,020, as compared with $7,357,870 for 1909. The increase will perhaps result in a lower tax levy.

Unusual weather conditions prevailed here today, the "Sonora" setting in early in the day, with thunder, lightning and a gentle sprinkle. The fall of rain was only a trace, but the day was warm, although the mercury did not indicate it.

LONG BEACH.

PROMPT MOTHER SAVES CHILD.

MIXTURE CONTAINING POISON SWALLOWED BY BABY.

Woman, Instead of Fainting, at Once Administers White of Egg and the Little One Recovers—Edison Employe Has Clothes Stolen While Bathing in Plunge.

LONG BEACH, July 18.—The prompt and intelligent action of Mrs. Alonzo E. Billings, No. 350 Short street, saved the life of her babe, this morning. The woman was preparing some antiseptic tablets when the baby seized the glass in which the mixture was standing and gulped down the contents. One of the ingredients was bi-chloride of mercury, a deadly poison. The mother, who saw the act but could not prevent it, seized an egg, broke it, drained out the white and poured it down the infant's throat, neutralizing the poison. When a physician arrived he pronounced the baby out of danger and complimented the mother on her presence of mind.

HAS CLOTHES STOLEN.

Myron Keeton, an employé of the Edison company at Pasadena, complained to the police, today, that while in bathing yesterday, a sneak thief entered his dressing-room at the bathhouse and took a brand new suit of light grey clothes and left behind an old blue serge suit. The thief considerately transferred Keeton's Pacific Electric ticket to the old clothes and left a little change. He appropriated a Masonic emblem, a bunch of keys and some valuable papers of the Edison company. Fortunately Keeton had deposited most of his money, his watch and jewelry with the bathhouse people. The clothing left is much too large for Keeton and the crook evidently is equally as bad off so far as fit is concerned.

Miss Gladys Vaughn, leading lady at a local theater, last night sought to help the property man. In dropping a box containing broken glass her ring caught in a nail and the weight of the box fractured two of the small bones of the hand. Miss Vaughn pluckily went on front, finished her act, and then fainted. She is much better today.

Plans have been drawn for a horseshoe pier to take the place of the present structure. The wings will extend from American and Pine avenue, and the cost would be about $300,000. The matter is to be discussed tomorrow at the monthly banquet of the realty board.

SEEKS FRED BUSTER.

Mrs. Nellie Buster of this city has started a search along the coast for her son, Fred. He has not been heard from since December, when he wrote his mother a letter from a Los Angeles hotel. He is about 40 years of age, of quiet manners.

Rags used in cleaning the painted woodwork of the new home of Dr. A. C. Holladay on East First street, and thrown in a pile in the kitchen, chemically ignited yesterday and caused the partial destruction of the kitchen. Prompt work of the fire department saved the new home from becoming a total loss.

Contractor Octave Lagman of Los Angeles has written the school board that he cannot build the Eleventh-street addition and wait until January for his money. He therefore refuses the contract, and the work will have to be readvertised.

Mrs. Margaret Edwin, a resident of Long Beach for twenty years, died last night at a local hospital, the result of a cerebral hemorrhage sustained a week ago, while at church. Mrs. Edwin was a native of Scotland, and leaves two sons and three daughters.

HOME IS SOLD.

The John F. Ena home, at the corner of Elm and Ocean avenue, 100x160 feet, was sold at auction by the administrator to J. W. Young for $26,800, today. Ena was the founder and president of the Inter-Island Steamship line of Hawaii. He and his family made Long Beach their home for several years. Ena died about three years ago.

The twenty-second annual convention of the Christian churches of Southern California and Arizona will convene here next week. The sessions will last two weeks.

Cheaper Meats in Sight.

The great cattle ranges of the West are disappearing, being cut up into small farms. The rapidly increasing population of the West and Southwest where cattle raising was the chief industry in former years, has made a demand for these lands which has placed a higher valuation on them for general farming purposes, and cheap cattle raising is ceasing in that section, consequently packers are facing the problem of where to procure low cost cattle. Yet Mr. Everett C. Brown of the Union Stock Yards, Chicago, believes a decline of prices in meats will begin in another year or so and that prices will be lower than they have been during several years past. His reasoning, based on observation and study of the conditions for the past fifteen years, is that the farmers will begin raising hogs in greater numbers than ever before and that the small farmer who formerly raised no cattle except a milch cow or two for his family use, will begin raising a few cattle for the market and that in the aggregate the supply of cattle will be greatly increased and the grade will average better.—[Marc M. Reynolds, in Moody's Magazine.

Gaynor, the Intrepid.

Mayor Gaynor is certainly taking all chances. He is to be dined by [illegible]

POMONA.

ORANGE CROP PROMISES WELL.

OUTPUT FOR NEXT SEASON WILL BE LARGER THAN EVER.

Thus Say Valley Orchardists, With the Proviso, Barring Unexpected Accidents—Returns for Past Season Pleased Growers—Rock Crushing Inspector Is Dismissed.

POMONA, July 18.—The returns for the orange crop of this locality for the past season were entirely satisfactory. Prices averaged well, ruling high during recent weeks. In the Pomona Valley, or San Antonio district, about 3300 cars of citrus fruit have been shipped. Many were treated to the pre-cooling process and, as a pre-cooled car will carry a sixth more fruit than a car not pre-cooled, the total shipments from Southern California, given as 28,500 cars, will overreach 29,000 carloads, according to the regular former standard. Prospects are for a splendid crop next year. The young fruit has set well and there has been no continued hot weather, as excessively blasting as that of last year, to cause much dropping of the fruit. It is sizing up well and, barring unexpected accidents, the orange output from this valley will be larger than ever. The local packing-houses are closing up their shipments of oranges, but some of the houses are continuing on lemons.

J. A. Fitch reports the sale of Dr. A. Parker Lewis's ten-acre orange grove on East Grand avenue, to Lunan Rutty; consideration, $12,000.

INSPECTOR DISMISSED.

By order of the Trustees, the inspector at the rock-crushing works here of the Barber Asphalt Company has been dismissed. The assertion was made that the rock being crushed for the Garey-avenue paving work is not being prepared according to specifications. After careful examination the Trustees discovered that it was being crushed too small and would not possess lasting qualities when put into the pavement. There has been criticism of the work on Garey avenue from the start.

The license schedule of the city affecting places of amusement and patent-medicine fakers is being revised and amended by City Attorney Joos. A new ordinance will be presented to the Trustees soon. Heretofore moving-picture shows have paid no city license. It is proposed to tax them $10 per quarter; skating rinks will have to pay $10 per week, and patent-medicine venders, $50 a day.

JEFFRIES DELIGHTS 'EM.

Shakes Hands With the Boys and Girls at Avalon Who Gave Him in Wonderment.

AVALON, July 18.—"Do you guess he'd shake hands with a fellow?" asked a small boy on the veranda of the Metropole Hotel yesterday, gazing with all his soul in his eyes at big Jim Jeffries, a champion, even though a defeated one.

The big head slowly turned, a powerful hand was thrust out: "Why, sure, kid," said Jeffries, and the ceremony was performed, as between man and man. The small boy walked away in a dream, as though he attained heights of fame hardly to be comprehended.

Boys are not the only ones who have gazed upon the pugilist with fascinated wonder. A delegation of tiny girls arrived yesterday afternoon, made straight for Jeffries's corner of the veranda, shook hands and departed.

Jeffries and his party, composed of Mrs. Jeffries, Mr. and Mrs. Tex Rickard, Mr. and Mrs. Jack Kipper, spend much time fishing. They went to the isthmus this morning for an all-day expedition.

Avalon was crowded with visitors over the week-end. Gen. M. H. Sherman came over with a party of twenty-two guests, including Mrs. W. J. Whitley and Miss Whitley, Mr. and Mrs. George W. Ross, Miss Mary Clark, Harry Chandler, with the Misses Frances, May, Counie and Ruth Chandler, and Norman and Harrison Chandler, Misses McPherron, Albert B. Jones, R. P. Davis, Eddie Roos, Howard Pratt, Ralph Chandler and Mrs. Dennis.

Mrs. R. E. Wells, with her daughter, Miss Grace, and her mother, Mrs. R. C. Hawley, came over on the steamer Friday and her two sons, Robert and Ralph Wells, made the trip in a boat which they made themselves. The party went back to the city today.

Mrs. D. M. Linnard and Miss Dorothy Linnard spent the week-end at the Metropole. Mrs. Charles Christensen and Miss Marian are at the Metropole Hotel.

Mrs. Smith and Miss Myra Smith are staying at the Metropole. They have with them Miss Fanny Todd Carpenter.

Mr. and Mrs. William R. Dickinson and Miss Laurel are occupying a cottage on the hill.

DODGING "COP."

(Continued From First Page.)

far as the strikers are concerned," said he yesterday.

"It is now two months since the brewery strike commenced, and nothing is left of that controversy but the unfortunate employés, who have been and are now on a pitiful allowance from the union, by the grace of San Francisco. The breweries are working with a full complement of men, their business has increased, they are not molested, and they receive more work from the non-union employés than they ever had from those on strike.

"In the metal trades, no foundry or shop affected by the strike is closed. While some of them are working with shorter crews, the work is progressing favorably, the men who have refused to obey the commands of foreign agitators are contented and refuse to be threatened, bulldozed or intimidated.

"The action of the City Council in passing the anti-picketing ordinance has been applauded by every law-abiding citizen who has the interests of this community at heart, and who is imbued with that spirit of fair play that will give every American citizen the right to sell his labor without regard to affiliations. The action of the Council proves that our legislative body recognizes the demand of the citizenship of Los Angeles for the protection of the independent workmen who desire to earn an honest livelihood.

"The threat of the labor agitators to invoke the referendum or the initiative in connection with the ordinance just passed, will be heartily welcomed by the people of this city. It will prove to the union men the fallacy of the claim of the agitators that the unions control the political situation here, and that the rank and file of the voters of Los Angeles are absolutely opposed to the tactics of those imported and local trouble breeders.

"The Merchants' and Manufacturers' Association stands squarely on the principle of the open shop, and we do not discriminate against union or non-union labor. We believe in the great American principle that every man has a right to earn an honest living and that he shall be free to dispose of his labor to the best advantage without interference from a class of men who thrive upon the misfortune of those who are foolish enough to execute their mandates."

POLICE GET ORDERS.

Repeated assurances that the anti-picketing ordinance will be enforced to the letter were given yesterday by both the police and the City Prosecutor's office, represented by Deputy Prosecutor Reeve. These assurances were backed up in the evening by the daily Police Bulletin, all of which was given to the publication of the new ordinance, with this word to the division heads:

"Instruct the officers of your respective commands to strictly enforce the ordinance."

When the day watch was turned out at 10:45 o'clock, yesterday forenoon, Lieut. Haupt, following instructions from the chief, informed the men that a special detail was being held at headquarters through the day, and that any attempts at picketing were to be communicated immediately to commanding officer so that these special men could be sent out and make a cinch of the first case.

"The ordinance must be enforced," said the lieutenant, "but there must be no mistakes made. The officers on the beat will immediately communicate with headquarters any attempt at violation. The orders are that a case must be made out of the first offense."

Later in the day, Deputy City Prosecutor Reeve was closeted for a long time with Capt. Lehnhausen, in command of the Central Station, and two of the specials detail on the enforcement of the ordinance.

RIGIDLY ENFORCED.

"The ordinance will be enforced rigidly," said Reeve as he left the office. Capt. Lehnhausen echoed the sentiment, which was that expressed by Chief Galloway, Saturday evening, after the passage of the ordinance which makes it unlawful to interfere with other people's business by stopping them on the street or trying to intimidate them by a show of numbers.

But while all these declarations and plans were being made, the loafing butt-ins of the labor unions were not idle. The brewery strikers made a show of calling in their pickets, and there were no dull-looking wearers of the red ribbon to be seen in front of any of the saloons or near any of the breweries. At the same time, while the police were looking out for this end of the strike trouble, picketing was carried on around the various iron working plants.

Even there, however, the law-dodging unionites were not taking much of a chance. Their scheme was to keep moving about the sidewalk, thus evading arrest, until they could meet some of the union men on their way to and from work. The useless pickets had been converted into a sort of flying squadron of lawlessness. They showed the usual cowardice by pretending to have some business of their own whenever they saw an officer, no matter how far, but when they thought the coast clear, they sidled up to the non-union men and, catching step with them, followed them along the street, harassing them in whispers to the best of their ability.

"There will be no more of that," said Capt. Lehnhausen yesterday evening. He would not divulge what the police plans are, but he spoke with much decision. It is understood that the uniformed officers on the strike beats will be superceded, or, at least, assisted by a sufficient number of plain-clothes men today.

No arrests for picketing were made yesterday, although violations of the ordinance were reported by several of the metal working plants, the police and City Prosecutor's office being still busy mapping out their plan of campaign, but some action is promised for today, if the laborites persist in their violation of the law, as is chronic with them.

Chronicle of One Day's Doings South of the Tehachepi.

NEWS REPORTS FROM CORRESPONDENTS OF THE TIMES.

storms are reported to have struck the mountains. Hundreds of campers who were unprepared for the sudden change of weather were drenched. Rain was also reported from practically every town in the county.

IN THE FOOTHILLS.

SHOWER AT AZUSA.

AZUSA, July 18.—There was a shower of rain this morning about 9 o'clock.

ALL SORTS AT FRESNO.

HEAT, RAIN, COOL WINDS.

FRESNO, July 18.—Clouds hung over the city the greater part of the day and the people sweltered in the heat. Late in the afternoon a windstorm came up from the south with cooling effect, and this was followed by an electrical disturbance and a light fall of rain. The thermometer at 3 o'clock registered 107, with the humidity 24.

IN SELF-DEFENSE.

DRINK CRAZY MAN IS SLAIN.

SAN BERNARDINO OFFICER IS OBLIGED TO KILL HIM.

Carl Mangel Shoots Four Times at Policeman and Latter, After Being Slightly Wounded Twice, Puts Bullet Through His Heart—Oriental Gambling Joints Raided.

SAN BERNARDINO, July 18.—Carl Mangel was shot four times and killed at his home, No. 120 Tenth street, shortly after 3 o'clock this afternoon, by Policeman Harry Heap, after Mangel suddenly opened fire upon the officer, who was called to the house to arrest the man for beating his wife.

As Heap approached the house and was going up the steps, Mangel appeared at the front door armed with a revolver. With an oath he started to shoot. Three bullets were fired in quick succession before Heap could get his revolver into play, but when he fired the bullet struck Mangel near th heart, and the latter fell forward, dying at the officer's feet.

Mangel hit Officer Heap twice, on either side of the neck. Officer Bosely was soon on the scene, but too late to participate in the shooting. Water Superintendent Starke was attracted by the firing, and picked one of the bullets out of the officer's neck. Heap was hurried in an automobile to a physician, where the wounds were found to be but superficial flesh ones.

Mangel, who was crazed with liquor, returned home from town only half an hour before the shooting. He threatened both his wife and little son with death if they left the house. Madly tearing about the kitchen, where he had them crowded in fear in a corner, he struck the stove pipe with his clenched fist, kicked over the stove and then sat down on a chair and deliberately loaded a magazine shotgun.

Neighbors, hearing his threats, telephoned to the police station. Chief of Police Shay dispatched Heap and Bosely on motorcycles to the scene, while the police patrol wagon was ordered out, Officers Edward Poppett and John Henderson accompanying it.

Heap arrived at the house some moments in advance of Bosely. He only had time to caution Mangel against violence, saying: "You'll be all right, for we don't mean any ill by you," when the man fired at him.

Mangel was quite a police character on account of his viciousness while under the influence of intoxicants. He was companionable when sober, and said to be a man of unusually fine parts until fired with whisky. He came to town this morning and remained about the saloons until almost 3 o'clock, and was in a surly mood.

Mrs. Mangel was almost prostrated with nervousness. She stated that the moment he entered the house he commenced to threaten the lives of herself and little son. He ordered them into a corner and swore he would kill the first one that moved. "If you try to get away from me it will be the last time, for I will blow your hearts out," was his threat.

GAMBLING JOINTS RAIDED.

Officers Bosley and Marias arrested twenty-two Chinese and Japanese at an early hour this morning for gambling. They raided one joint after another, finally cleaning out several places which had been under suspicion for some time.

Antonio Belarde pleaded guilty today to having in his possession stolen property. He recently forfeited a bond of $2000, deposited by his aged father to secure his release white awaiting trial. He was implicated in wholesale robberies of freight cars.

CHANGES HIS PLEA.

Oxnard Mexican, Guilty of Manslaughter, Will Be Sentenced at Ventura Tomorrow.

VENTURA, July 18.—Dolores Quintana appeared before Judge Clarke in the Superior Court this morning and entered a plea of guilty to manslaughter of having murdered Night Watchman Andrew McNaughton in Oxnard four years ago. Quintana will appear for sentence on Wednesday at 10 o'clock. This was the day set for the beginning of his third trial for this murder. Four years ago Manuel Fabela, Dolores Quintana and Paulino Medrano were surprised by McNaughton when they were coming out of a Japanese poolroom in the red-light district. They had looted the place. McNaughton grappled with Quintana. The latter cried for help from his companions, and Fabela shot the officer. Fabela got away to Mexico and the other two were apprehended. Quintana was twice tried, but the jury disagreed each time. Recently Fabela was apprehended and brought back, tried, convicted and sentenced for life. Quintana would not testify for fear of incriminating himself. Medrano, though in jail, has never been tried. As he gave good testimony for the prosecution in all the trials it is thought he will be let off lightly.

J. Willis Mills, who secured a final decree of divorce from his wife on Saturday, was married this morning to Mrs. Laura G. Garwood of Ventura avenue.

Neil Baker of this city yesterday dispatched a rattlesnake on Poli street, near his residence.

Lewis J. Ireland has been committed to the asylum at Patton by the authorities here.

Mr. and Mrs. Theodore Roosevelt, Jr., were in the Ojai Valley Saturday and paid a visit to the Matilija springs. The honeymooners came over from Miramar in the White automobile in company with Mr. and Mrs. Stewart Edward White.

The Ojai Valley produced 100 tons of dried apricots this year and about fifty tons of the green fruit were sold. The core were very superior in size

SANTA ANA.

IS ON TRIAL FOR HIS LIFE.

JURY IS BEING SELECTED IN FRANK SKELLY CASE.

Westminster Merchant Whose Wife, Just Before Dying, Accused Him of Throwing Gasoline Over Her and Lighting It, Appears in Court With Arm Bandaged.

SANTA ANA, July 18.—Frank F. Skelly was put on trial for his life today. The process of selecting a jury that shall be asked to say whether he is guilty or not of the murder of his wife was begun. It was a slow process, and it seems probable that the taking of testimony will not start before Wednesday. Six jurors were sworn in. They are: O. P. Remsberg, J. P. Poff, Fred Rimpan, J. W. Powers, O. P. Bunyard, and Jasper Leck.

On May 6 last Mrs. Ethel Skelly rushed from her home at Westminster in flames. Her screams brought out neighbors. Following the blazing woman was Skelly. He smothered the flames upon her.

As she was being carried into the house, and repeatedly in the first hour or two following, Mrs. Skelly accused her husband of throwing gasoline upon her and attempting to kill her.

On May 8 Mrs. Skelly died. It was two days later before Skelly was arrested, following a Coroner's investigation.

Skelly was known all over the county as a substantial, upright citizen. At the preliminary examination witness after witness went on the stand who had heard Mrs. Skelly say her husband tried to murder her. There was not one word of a motive in the testimony taken. Skelly was held to answer for trial. Bail was refused him.

That the prosecution may endeavor to point out a financial motive was shown today when a list of the witnesses subpoenaed was examined. It includes G. A. Murdock and Mac Robbins. Murdock was called to Skelly's bedside following Mrs. Skelly's death, and at the former's request made the necessary transfers upon insurance papers. Robbins is an insurance agent with whom Skelly did business. Robbins was cited to bring into court all insurance papers he has that have to do with Skelly.

Mrs. Skelly carried $3000 life insurance. Another policy on Skelly's life for $5000 had a clause to the effect that should Mrs. Skelly die in a railway, elevator, or steamship accident, or in a burning building, Skelly should receive $5000.

Skelly came into court with his left arm bandaged at the wrist. In fighting the flames that brought death to his wife he was burned, and the wounds are not entirely healed. He is being defended by Attorneys Clyde Bishop, R. Y. Williams and A. W. Rutan.

Dist.-Atty. Davis and Deputy S. S. Finley has associated with them in the prosecution, E. J. Fleming, former City Prosecutor of Los Angeles. Bishop did the questioning of the talesmen for the defense and Fleming and Davis for the prosecution. The defense will endeavor to find out who is paying for Fleming's services. It was intimated today that he is employed by T. J. Lewis, father of the dead woman.

MEXICAN SQUABBLES.

Ruperts Saragoza is in the County Jail accused of attempting to murder his brother-in-law, Pedro Salcido, by shooting him twice through the abdomen and once through the arm.

Saragoza's sister, Guadalupe, married Salcido eight years ago. She left her husband, Saturday, and went to her father's home near Fairview, saying her husband had beaten her. Late that night Salcido began a search for her. Finding her with her brother, he ordered her to go home with him, and when she refused he tried to strike her. The brother interfered. Salcido drew a knife, lunged at Saragoza and cut him across the forehead. Saragoza drew a .38-caliber revolver and fired three shots.

Salcido staggered to the Newport Dairy, 250 yards away, and a milker there called for Sheriff Lacy and County Physician Ball. Saragoza was sound asleep when the officers arrived. The wounded man will probably recover.

Late last night Carlos Masiel without provocation attempted to stab John Martinez. Martinez was talking to a dishwasher in a Japanese restaurant on Bush street when he was called to the door by Masiel, whom Martinez says he never saw before. Maisel jumped at him with a knife. Martinez's wrist was cut and his shirt slashed. Martinez overpowered his assailant and took the knife from him.

MARRIAGE LICENSE.

Marriage license: Bishop S. Garrison, 51, a teacher, of Wichita, Kan., and Eva E. Rugg, 44, of Oakdale, N. Y.

Arrowhead Springs. Week-end Saturday dinner to Monday breakfast, inclusive, $5.

WEATHER AFFECTS ATTENDANCE

All-Day Rain at Huntington Beach Keeps People Away from Methodist Camp Meeting.

HUNTINGTON BEACH, July 18.—Rain, which continued here nearly all day, interfered somewhat with the attendance at the Methodist camp meeting. However, there were fairly large audiences, despite the adverse weather. The regular daily programme was announced, and it will hereafter until the close of the meetings include sunrise prayer meetings at 7:30 o'clock, morning sermons by pastors in attendance from other cities, the afternoon addresses by Rev. J. W. McConnell, president of DePauw University, and the nightly sermons of Bishop Hughes. The date for the week's session of the Epworth League has not yet been fixed.

Dr. McConnell spoke of "The Fundamentals and Essentials of Christianity" this afternoon. There was an attractive song service led by Evangelist James Patterson. Rev. A. M. Walton of Elsinore will deliver a sermon tomorrow morning at 10 o'clock. A children's meeting, at which thirty-five little ones were present, was held early this afternoon. Deaconess Reed presided.

Contracts were let today by Stack Brothers of Colton, who own lots here on Main street, for the immediate erection of a concrete block, 50x100 feet, to be used for store rooms. It will be located between Ocean and Walnut avenues. Excavation for the foundations will begin this week.

Arrowhead Springs. Summer rates,

WILL MAKE DAM BIGGER.

Sweetwater Company Decides to Spend Two Hundred Thousand Dollars on the Job.

SAN DIEGO, July 18.—B. P. Cheney, Boston capitalist and Santa Fé director, has decided to increase the height of the Sweetwater dam fifteen feet. Its completion will add 70 per cent. to the capacity of the reservoir. The cost will be $200,000. Bonds to that amount are to be issued by the Sweetwater Company, of which Mr. Cheney is president. The increased water capacity insures further development of the unused lands around National City and Chula Vista.

BUNGLES JOB.

When the office of the San Diego Southern Railroad at Tenth and L streets was opened this morning it was discovered that some time last night an attempt was made to blow open the safe. The cracksman, however, was not educated in his line. With the aid of giant powder he succeeded in blowing off the combination, knocking a hole in the wall of the building and wrecking the office fixtures in general. Two holes were drilled in the safe, an electric drill being used by being attached to an electric light globe. The bunglesome burglar got nothing.

LOG RAFT ARRIVES.

The tug Hercules, bringing a huge raft of 6,000,000 feet of logs, arrived this morning. The trip from the Columbia River was made in sixteen days. The logs were delivered to the Benson Lumber Company. The trip was made without incident, not a log being lost.

TORPEDO BOATS PRACTICE.

The five torpedo boats making headquarters here, left this morning for the vicinity of Catalina Islands to engage in target practice. They are the Preble, the Stewart, the Perry, Hopkins and Paul Jones. The submarines Grampus and Pike are still here. Efforts to recover the lost torpedo dropped into the bay have been abandoned.

FORM CRICKET CLUB.

Followers of the English game of cricket have organized for the purpose of selecting a team to practice with a view of challenging the Los Angeles eleven. Officers are: President, Allan Hutchison, British Consul; vice-presidents, Armand Jessop and J. M. Power; captain, H. B. Pennington; vice-captain, Ernest Gait; secretary, Harry Smith; treasurer, R. Summer; Executive Committee, George Bacon, John Barnett, T. L. Kemp, Richard Jessop, William Hill.

LOS ANGELES VISITORS.

Many Los Angeles residents are now temporary San Diegans or visitors at Tent City. George R. Whitcomb, manager of the Motor Import Company, drove his family down in six hours. They are housed at Tent City. Others here are: A. J. Roberts and wife, Mr. and Mrs. James Keller, Mr. and Mrs. H. J. Smith, Mrs. James Smith and daughter, Mrs. W. W. Martin, O. E. Wilson and wife, E. E. Hitchcock and wife, J. C. Ponet and family, Mrs. Mary M. Bowman, Dr. C. Williams and family, Paul Maguire, W. H. Daum, Bishop Johnson.

STORM ADDS TO CHARMS.

Rain at Idyllwild Brings Out Strongly the Fragrance of the Pines—Peak Climbers.

IDYLLWILD, July 18.—Clouds began to gather amout 4:30 o'clock p.m. yesterday, with now and then a streak of zig-zag lightning and a deep roll of thunder seeming to come from Tahquitz (Devil) Mountain. Soon big drops began to fall. For about half an hour there were short showers, and in the midst of them came galloping a cavalcade of boys and girls who had been out horseback riding. Just after they had gotten safely in the heavens seemed to open, and for about half an hour there was a good, old-fashioned eastern storm. It left the atmosphere cool and refreshing, and brought out strongly the fragrance of the pines.

The semi-weekly dance always brings a number of young men from Riverside and Los Angeles, drawn here by attractive young ladies who are here spending the season. Dr. T. L. Lorbeer of Riverside intended to join in the dance Saturday night. At Oak Cliff, where the road begins to climb the mountain side, Dr. Lorbeer thought he could take a short cut and beat the stage. When the stage arrived here, a young lady inquired anxiously for Dr. Lorbeer, but he did not come. Hours passed by, and the dance was a thing of the past, but no Dr. Lorbeer. At 5:30 yesterday morning the night watchman saw a tired and weary young man coming up over the hill. The doctor had indeed had a hard night. He got on the wrong trail and into Dark Cañon. Finally he laid down without blanket or even coat, for five hours, and then, in the early dawn managed to find his way to the resort.

Two other young men were to have been at that dance, Carl C. Crandall and R. C. Anderson, both of Los Angeles. They started all right, but at San Bernardino the Idyllwild car was to be switched to the San Jacinto train. The young men, thinking they had plenty of time, stepped into Harvey's to get a glass of buttermilk(?). When they came out they saw their train just disappearing, with their coats and suit cases. For six hours they waited in San Bernardino for the next train, which got them to San Jacinto about 6:30 p.m. There was no stage at that time, and two young Los Angeles ladies, pupils of the Mt. Vernon School at Washington, D. C., were engaged in strenuous telephoning, but all to no purpose, and the young men did not get up from San Jacinto until 10 o'clock Sunday morning.

Maj. T. J. Cochran, governor of the Soldiers' Home, and Dean McCormick of St. Paul's Pro-Cathedral, will leave Tuesday morning for a tramp to San Jacinto Peak. They will be accompanied by Miss Cochran and three or four friends, who will go horseback. They will spend Tuesday night at Hidden Lake and go up the peak early in the morning and get the sunrise from its very topmost point, 10,900 feet above the sea.

ELSINORE.

ELSINORE, July 18.—Loud & Gerling have bought the bulk of the apricot crop in this valley, at 8½ and 9 cents. It is estimated there are fully two carloads left unsold in the valley.

Among Lakeview Inn arrivals are: B. T. Dyer and family, Bakersfield; Mrs. Nelison, Dr. H. A. Kiefer, Clarance Campbell, J. N. Thomas, J. H. White and wife, Harry Jensen, Harry H. Potter, George W. Knight, E. H. Brown and wife, G. W. Maxon, C. Muncy, George Norlick, C. F. Nowlin, Los Angeles; W. D. Cameron, San Francisco; William B. Akin and family, Ft. Collins, Colo.

Bundy Hotel arrivals are: A. A. Heltman and wife, Mr. and Mrs. O. Mendenhall, Mr. and Mrs. F. H. Hadley, Whittier; Miss England, Long Beach; Mr. and Mrs. F. G. Ferand,

CHILD IS MARRIED AGAIN.

"Splash Me" Girl, Aged Fifteen, Is Once More Wedded to Bridegroom of Twenty-one.

[BY DIRECT WIRE TO THE TIMES.]

SAN DIEGO, July 18.—[Exclusive Dispatch.] Frances White, aged 15, was married here today to Alonzo Harwood, 21, both of Los Angeles. Justice Thorp performed the ceremony. The bride was accompanied by her mother, Mrs. Mary White. The bride recently filled a theatrical engagement here.

The youthful couple achieved some notoriety by eloping to Santa Ana last Monday. A court of Los Angeles set aside the marriage as impossible under the laws of the State. The pair decided to get married again and talked of going to Arizona for the ceremony. This, however, was probably in the nature of a blind, for they came here today and found no difficulty in getting "spliced" once more. The bride was known locally and in some Los Angeles circles as a "splash me" girl.

FULERTON.

FULLERTON, July 18.—Fifteen cars of oranges were shipped from the Santa Fé station during the past week. The local packing houses are beginning to send out Valencias, and it is expected they will be running full blast again within a few weeks. Some growers in this vicinity feared that the hot weather of the last few days would do damage to the crop of navels now setting on the trees, but a close inspection of the orchards in this district shows the fruit has not been damaged. The prospects for a bumper crop next year are excellent.

Higher Cost of Living in Malaysia.

Consul-General James T. Du Bois of Singapore notes that the cost of living in the Straits Settlements has increased with the upward trend of foodstuffs throughout the world. A medium quality of bacon costs 30 cents a pound; beef, 17; butter, 37; chickens, 19; capons, 23; ham, 31; lard, 14; pork, 30; turkey, 40; salt, 11.2; sugar, 5; tea, 34; coffee, 13; onions, 6; cucumbers, 21.2; celery, 9; potatoes, 4½; rice, 3½; bananas, 6 per dozen; eggs, 21 per dozen; fresh milk, 11 per quart; bread, 3½ per loaf.

DEATH WATCH.

SELECTS DRUG AND REVOLVER.

Luitweiler Makes Careful Choice at Stores.

Cool and Knows Exactly What He Wants.

Closely Watched to Prevent Self-Destruction.

The studied attention to detail with which George C. Luitweiler selected the instruments of death, in planning the murder of his wife and sister-in-law and his own suicide, was brought out yesterday by the statements of the men who sold him the revolver and the poison.

W. E. Liebold, a clerk for Hoffman and Marks, hardware dealers, of No. 6 South Main street, said that Luitweiler came into the store about 7:30 o'clock Saturday night, asking for a "medium-priced revolver." Offered one of .32 calibre, he refused it, saying that it was not large enough for his purpose. What the "purpose" was, he did not say. He finally selected a .38 calibre weapon, snapping and examining it carefully to assure himself that it was in working order.

Asking for cartridges, he waited patiently for nearly a quarter of an hour while they were being unpacked from a shipping case. At no time, Liebold says, did Luitweiler exhibit the slightest agitation or nervousness. He did, however, ask the clerk if it was "safe" to carry the gun home loose in his pocket, and finally had Liebold wrap up his purchases in many folds of paper, "to avoid accidents."

In compliance with their custom, the hardware men required Luitweiler to sign the certificate attesting the purpose of a deadly weapon. This, after some demur, he assented to, giving his right name, but saying he lived at No. 1134 North avenue, instead of No. 1134 State street, his true address. The certificate was signed about 8 o'clock.

DECEIVES THE DRUG CLERK.

Later Luitweiler went to the Westminster Pharmacy, No. 336 South Main street. There he told S. H. Lederer, a clerk, that he wanted two ounces of potassium cyanide. Without waiting for the question, he volunteered the statement that he meant to use it in "case hardening."

As this is a common use for potassium cyanide, Lederer sold him the drug without question, merely requiring him to comply with the law by signing the "poison register," where the names, addresses and purposes of purchasers of deadly drugs are kept. Luitweiler here gave his right name and right address. The time was 8:30 p.m.

"No," said Lederer, "the man was absolutely calm. If he had shown any nervousness or had even asked for a smaller quantity of cyanide for his 'case hardening,' I should have suspected something and refused to sell it. We have no means of protecting the public or ourselves in such cases, other than that which the law provides and our own impressions as to the truthfulness of the purchaser. I never saw a quieter or more self-possessed man than one that told a straighter story than Luitweiler did, Saturday night."

PRISONER IS MUM.

Luitweiler resolutely refused yesterday to talk about his case, either to detectives or newspapermen. When he was called to the office of the City Jail, he walked in with a firm step and sat down with an air of resignation. If he had fully made up his mind to be bored with more questions.

"What can you say of the effects of the poison you took," he was asked. He made no reply, staring steadily for a few seconds, after which he resumed his stealthy searching of the room with his eyes.

It is considered remarkable that you should have survived such a deadly poison and, without discussing your case at all, you might say something as to how it affected you," he was asked. The prisoner looked up at the persistent visitor with a weary look, then weighed the question in his mind. "I can't tell you anything about it," he replied. "It had no taste. After I took it, I just went to sleep. There were no sensations at all. I could not tell how long it was before I went to sleep, and I had no idea of time." He resisted, and coaxing could not extract another word out of him.

Detective McCann, one of the officers working on the case, called to inform him of his privilege of attending the inquest on his wife's body, which is to be held at Bresee Bros. morgue at 2 o'clock this afternoon. Luitweiler shrugged his shoulders and told the detective he would first consult his lawyer. After his interview with the detective he listlessly returned to his cot under the stairs of the bull pen.

GUARD WATCHES HIM.

So greatly do the police fear that the prisoner will attempt to kill himself, that they do not trust him alone in a cell, as is done with other felony prisoners.

From the time of his arrival at the Receiving Hospital at 3 o'clock Sunday afternoon, Luitweiler was under constant watch, by a policeman specially detailed for that purpose. The most reliable men on the department have been selected for this duty, and they relieve each other three times a day, with every change of the regular patrol.

When Luitweiler, about 10 o'clock yesterday morning, was pronounced by the doctors sufficiently recovered, he was escorted to the interior of the jail, and there the watch over him was renewed.

A cot has been fitted up for him under the stairs in the bull pen, only a few steps from the jail office and within view of the corridor. He does not go to the jail refectory, but his meals and those of the officer watching him are brought on a waiter at meal time. Prisoner and watch eat together in grim silence, each taking constant note of every movement of the other. The constant restraint tells on the nerves of the big policemen, but the homicide shows no sign of relinquishing his intention to cheat the ends of justice. Between meals, he will lie on his cot, closing his eyes and remaining immobile by the hour, but the slightest movement on the part of the watch will cause him to slily open his eyes.

Slightly below the average height and rather slenderly built, Luitweiler does not, nevertheless, betray any indications of the disease that is eating his life away. Nor is there anything about his appearance that would suggest a man likely to plan a double murder and suicide, as Luitweiler is said to have done. Even before the tragedy, he was always quiet and reserved, but pleasant of voice and affable in manner.

Luitweiler was the first prisoner taken to the County Hospital in nearly eighteen months, and his presence there created a stir. One by one, as he lay on his cot, the doctors, noting every step of his recovery from the deadly drug, the nurses walked softly through the ward and peeped at him.

The published statements that Luitweiler had swallowed three grains of potassium cyanide and recovered, has caused much comment in medical circles, for cyanide is generally believed to be deadly in its effects. The fact, however, that it was taken in a capsule, accounts for the slow absorption of the poison.

WIFE READY TO HELP HIM.

"My daughter was at all times willing to do anything for the benefit of her husband," said W. C. Dillingham, the father of Mrs. Luitweiler, last night. "She had arranged to fix the upper part of the State-street house and rent the lower portion to give him a chance to go to the mountains for his health.

"His mother, Mrs. Luitweiler, took a mortgage on the Moneta-avenue property for $500, which was intended to repair the State-street house in order that my daughter might live in the upper part and rent the lower part. She was told that the rent of the lower part of the house would help maintain her while he was in the mountains. He got the money and repaired the house and, after that, he decided to rent the whole house and told my daughter he could do nothing for her; that she could go home to me and that I would support her.

"She told him that the first arrangement to rent the lower part of the house and for her and her child to live in the upper part, she thought was the most satisfactory, and as I had suggested to further help him out of his difficulties, I would take my daughter away from a Pasadena sanatorium and pay her board weekly at the State-street house. This proposition was submitted to him by his wife and arranged accordingly. I had paid two weeks' board up to the day of the tragedy.

"He led his wife to believe that he had arranged to go to the Pottinger Sanatorium, and she thought that everything was arranged satisfactorily. His return to the State-street house was a surprise. He became angry to find a certain grocery bill, and left the house on Saturday evening. He returned at a late hour. The following morning, without provocation, he deliberately committed the crime."

DOLLY WAS LOST.

So Was Its Little Mistress and Both Were Carried to Headquarters by Big Policeman.

Patrolman Marion was received with a cheer yesterday afternoon when he appeared at headquarters with 3-year-old Marie Smith on one arm and her toy perambulator, containing a disreputable-looking doll in a yellow dress, keeping his other hand busy. Marie had one finger stuck in her mouth and paid not the least attention to the cheerers and jeerers.

The child is the little grand-daughter of Mrs. Anna Burgin of No. 549 Crocker street. While her mother was busy yesterday afternoon Marie took the doll baby out for an airing. She went as far as No. 1515 East Seventh street, where, feeling tired, she installed herself and dollie for a quiet little game of "play house" on the steps of a planing mill office. Playing housekeeping grew monotonous after a bit, and Marie went to sleep. After she had been napping about three hours, the people in the office feared her parents might be alarmed and they awoke her.

Marie could only stare in round-eyed wonder at her disturbers. "Mama" was the only word she could or would say. The mill people rang up the police, and Marie, her dollie and the little wire perambulator, were placed in the custody of Matron Feeley at the City Jail. Grandma Burgin called for the truant at about 5 o'clock, and confided to Miss Marie certain information that makes it unlikely she will visit Matron Feeley any sooner than she can help.

AUTHOR HOBO RICH.

"A Number One," Famous Tramp Is Guest at Swell Hotel—Fools Railroad Detectives.

After eluding detectives of the Santa Fé and the Southern Pacific, "A No. 1," champion hobo of the world, arrived last night in Los Angeles and went to the Lankershim.

No more haystacks, barns or empty cars for this "bo!" he is a gentleman of leisure as soon as he strikes a city. Where does he get his money? Why "A No. 1," who started out as a simple potato carver, has added to his attainments those of writing, lecturing and acting.

From bills of various news companies and from his publishers "A No. 1" proved that his work is climbing into the best-seller class. During the month of June these receipts show that 15,000 copies of the book were sold and since the "hobo" gets his 5 cents for each copy he can easily afford the accommodations of first-class hotels.

Since his last visit here, "A No. 1" has been twice reported dead.

"When I freeze to death as was reported in the papers up in Michigan during the winter, I'll deserve it. The climate of Florida or Imperial Valley suits me better."

On his last trip across the country on brakebeams, this peculiar rambler prevented a wreck on the Chicago, Rock Island and Pacific and was given a substantial testimony by the officials of that company.

Sleeping Out of Doors.

In that happy millennium, when we have all learned how to live and existence shall be absolutely sanitary, sterilized and perhaps stereotyped, it is likely that we shall have at least one joy that we have hardly learned how to avail ourselves of as yet. That is the pleasure, the great physical content, of an out-of-door existence. How nerves will smooth out and assume their proper and normal functions, how the muscles will regain snap and power, and how the old house-bound sluggishness will fall away before the revivifying influence of wind and sun and stars!

Even we confirmed city dwellers, who cannot go gipsying, as all of us would like to do upon occasion, have had tastes of this freer happiness that was meant for human beings. The very sensible fad for outdoor sleeping rooms, which is still fortunately on the increase, has given many of us our first chance to know just what it is to sleep directly under the stars. And everyone who has once had this happy experience will forever after be just a little bit dissatisfied to be boxed up in an ordinary sleeping room, no matter how airy and be-windowed it may be.—Ohio State Journal.